CENTENNIAL 1862-1962
Mostly Cloudy

Victoria Daily Times

79TH YEAR
The Home Paper
Telephone 382-3131
Duncan 746-5611

VOL. 129, No. 233 ★★ VICTORIA, B.C., MONDAY, OCTOBER 22, 1962—30 PAGES PRICE: 10 CENTS WEEKEND, 15 CENTS

Washington 'Crisis' Talks Hint Strong Actions by U.S.

Canada's Sickness

DEMOCRACY BY GIMMICK DOESN'T WORK

First of a 4-Part Series

★ ★ ★

By Bruce Hutchison
Times Editor

Canada is a politically sick nation. Some Canadians recognized that sickness in its early stages, several years ago. All Canadians, and the world at large, recognized it when, last June, the nation escaped financial catastrophe by inches and became a mendicant begging aid from its friends.

But the depth, cause and cure of the sickness are still unknown to a baffled people and the whole apparatus of politics is being marshalled to prevent them knowing.

That way lies worse sickness, a recurring crisis and, perhaps, the end of Canada as a separate nation. The cure is not easy but the Canadian people have the stamina to undergo the treatment if they are ready to tackle it. Let there be no mistake about it, we are engaged not merely in a struggle of partisan politics but in a struggle for Canada's independent life. We are testing whether this nation conceived in denial of geography and dedicated to a separate Canadian nationality can endure.

No Quick Answer

To this question, the same question propounded to the American people by Abraham Lincoln in another set of circumstances, there is no quick or easy answer. We can be certain, however, of one thing: Unless we change the nation's management, the methods of government and, above all, the public mood prevailing in the last ten years, Canada will not long endure.

The current crisis has usually been called financial and economic. So it is, but it is much more than that. Mainly it is a sickness of the Canadian mind and spirit. Its mirror is a disordered and paralyzed Parliament, where none of the four parties is prepared to tell the truth about the sickness or propose the cure.

What, then, has gone wrong with our political system? We must know the answer before we can hope to answer anything.

Abdicated Duty

The answer is quite simple. Through its four parties the political system has abdicated its duty and responsibility to the nation and, by abdication, has lost its power to control events.

Hence the stark central fact facing us in Ottawa today—no party has the real confidence of the nation. None has earned it. All of them have drawn so heavily on their bank accounts of public trust that the political system is close to the line of bankruptcy.

How, we may well ask, did our naturally rich and traditionally hard-headed nation in a few short years reach this sorry state?

Again the answer is simple. Canada committed the worst blunders and suffered the worst humiliations of its history because the politicians of all parties forgot, or deliberately evaded, the first law of responsibility. They failed in their responsibility to tell the people the truth, however unpalatable, to frame coherent policies within the nation's actual means and to take the consequences at the polls.

Instead, the political parties

Continued on Page 2

WIRE BRIEFS

Strike Talks Held

MONTREAL (CP) — Federal mediator William H. Dickie met with negotiators from the Brotherhood of Railroad Trainmen (CLC) today as he continued efforts to avert a strike against the CPR in only seven days.

Cuban Envoy Leaves

BERN (Reuters)—The Swiss foreign office said today Cuban diplomat J. A. Limbrera Cadalso has left the Cuban Embassy here and asked for political asylum. The Cuban Embassy said Cadalso had not been heard from since Friday.

Cab Driver Charged

VANCOUVER (CP) — John Moe, 36, a taxi driver, was charged with impaired driving today in the traffic death of an elderly woman early Sunday. Mrs. Lena Cully, a 69-year-old widow, was struck at a west-end intersection while returning home from a movie.

Canada Awaits Call

OTTAWA (CP) — Prime Minister Diefenbaker said today Canada will give fullest consideration to any request by India for military assistance to repel Communist Chinese attacks.

Tear Gas at Wall

BERLIN (UPI) — West Berlin police lobbed tear gas grenades across the wall today in retaliation against Communist police stoning West Berlin motor traffic.

Russian Test

UPPSALA, Sweden (AP)—Another Russian nuclear test in the Noraya Zemlya area was registered today by the Seismographical Institution of Uppsala University here. The explosion was estimated at 26 megatons, the equivalent of 26,000,000 tons of TNT.

$2 Million Suit

OXFORD, Miss. (UPI)—Resigned Maj. Gen. Edwin Walker today sued the Associated Press and one of its newsmen for $2 million, charging the AP had disseminated a false account of Walker's activities during rioting on the University of Mississippi campus.

Synagogue Damaged

MOSCOW (Reuters) — A brick was thrown through a window of Moscow's main synagogue during a service Saturday, chief Rabbi Yehuda-Leib Levin said today.

Index to Inside Pages

	Page
China's Attack Rooted in Jealousy	3
No Upsets Foreseen in U.S. Vote	3
'Economic Jungle' Said Foiling Trade	7
Socreds Warned Against Dissension	8
Fireworks Close Century 21	21

Alvarez	5	Finance	6	Sports	10, 11, 12
Ask The Times	17	Home Garden	5	Tobin	4
Births, Deaths	22	Island Digest	13	TV Listings	23
Classified	22	Penny Saver	18	Weather	5
Comics	20	Radio	24	Why Grow Old?	18
Dear Abby	18	Roberts	17	Wilson	20

TENSE ATMOSPHERE in Washington was reflected this morning by unusually large number of reporters who turned out for press conference by White House press secretary Pierre Salinger. Salinger told them President Kennedy would address the nation tonight on "a subject of the highest national urgency." (AP Wirephoto).

SHIPS PULL OUT

KEY WEST, Fla. (AP)—Virtually every vessel at this U.S. naval base pulled out of port today. There was no word of the ships' destinations.

20 BODIES

Survivors Hunted In Sinking

RORVIK, Norway (AP)—Rescue ships and planes found 20 bodies and at least 20 persons were missing today after the Norwegian coastal liner Sanct Svithun was abandoned in stormy seas.

Five lifeboats with a total of 48 survivors—22 passengers and 26 crew members—were picked up in the icy Norwegian sea. Gale force winds and poor visibility hampered rescue operations.

Agents for the liner said she carried a crew of 50, instead of 45 as first reported, but they were unable to give the exact number of passengers as tickets could be bought aboard ship.

Military planes searched the sea off Norway's west coast. Officials said there were several small islands where some survivors may have landed.

BODIES IN WATER

Rescue ships reported recovering eight bodies, while a Norwegian air force flying boat reported seeing another 12 bodies in the water.

The modern 2,172-ton liner went aground Sunday night in gale force winds four miles south of Nordoeya lighthouse island.

The ship messaged that it pulled itself clear. But it had been holed by the grounding. Thirty minutes later it radioed that it was taking "considerable amount of water" and abandon ship was ordered.

Survivors said the sleek coastal ship was still afloat when they pulled away. Electric power on board had failed and they could not estimate how many people had managed to escape in lifeboats.

Secrecy Shrouds Kennedy Speech

(Times News Services)

WASHINGTON—President Kennedy called a series of crisis conferences at the White House today and scheduled a television address to the nation tonight on "a subject of the highest national urgency."

The White House cast no light on the precise nature of the situation involved. The state and defence departments were operating behind a cloak of official silence, the like of which has seldom been seen in this capital.

Speculation covered the entire spectrum of international relations, with Cuba emerging as the most likely possibility. Other areas discussed were Berlin, a new military call-up and India, whose northern borders have been attacked by the Chinese Communists.

A well-qualified source told The Canadian Press Kennedy is planning new action which will have the effect of "putting a further squeeze" on the Cuban regime of Fidel Castro.

The White House announced that the president would go on radio and television at 7 p.m. EDT (4 p.m. PDT).

In Toronto, the CBC announced Kennedy's address will also be carried on the CBC television and radio networks.

CALL PARTY LEADERS

Meanwhile he summoned congressional leaders of both Democratic and Republican parties to an extraordinary session, and arranged meetings of the cabinet and the national security council.

The White House, state department, defence department and other government agencies maintained strict silence on Kennedy's plans, with one exception.

Assistant defence Secretary Arthur Sylvester denied Sunday night that United States forces which have been massed in the Caribbean area for manoeuvres around the island of Vieques at Puerto Rico would invade Cuba.

CANCEL LANDING

The defence department announced today that the practice landing of thousands of marines at Vieques which had been scheduled for Tuesday was cancelled. The department said that ships had been scattered by hurricane Ella which recently passed near the exercise area but this could have been a convenient cover.

Whatever the reason it was clear that the thousands of U.S. marines and the vessels were released for other action.

Pierre Salinger, White House press secretary, declined to elaborate on his phrase "a subject of the highest national urgency." He said the American television and radio networks

Continued on Page 2

MILITARY BRIEFING

WASHINGTON (CP)—The defence department set up a briefing for reporters at 8 p.m., EDT tonight, an hour after President Kennedy addresses the nation.

There was no statement on the nature of the briefing, but indications were that it related to possible military moves which the president might announce.

'Planning Aggression' Cuba Claims

HAVANA (AP)—The newspaper Revolucion gave front-page space under a banner headline today to Washington dispatches reporting a crisis atmosphere in Washington and accused the United States of "preparing aggression" against Cuba.

The newspaper, the only one published here on Monday mornings, made no other comment on the massive U.S. naval manoeuvres in the eastern Caribbean.

The headline said: "More war planes and ships Floridawards, warlike hysterics grip U.S. capital."

New York Stock Market Rallies

NEW YORK (AP) — The stock market fought back late today from a sharp dip that came amid concern over the international situation.

Several key stocks whittled away their losses and some even established gains on the late rally. The over-all market was still decidedly lower, however.

Not Welcome

MOSCOW (Reuters) — Twelve Western nuclear disarmers who sailed their ketch Saturday for anti-nuclear demonstrations in Russia have been told to leave, a member of the Moscow peace committee said here today.

Nehru Rallies Indians As China Pushes Attack

NEW DELHI (UPI)—Prime Minister Nehru, faced with new Chinese advances in the Indian border area, called on India tonight to put its economy on a war footing and declared: "We shall not surrender."

He called Red China an "enemy" for the first time and predicted victory for India.

Nehru spoke in a nationwide radio broadcast shortly after Red China sent a third wave of troops across the disputed frontier and threw tanks into the undeclared border war for the first time.

"We are not used to the ways of war," Nehru said, "but these have been forced upon us and we have to face them."

The prime minister warned that no power "can imperil our freedom" and said, "we will fight the Chinese Communists out."

QUICK RESULTS

"We must change our procedure from the slow-moving methods of peacetime to those which produce results quickly,"

Nehru said in a nationwide radio message to the people on the undeclared war raging on the border with Communist China.

The heavy fighting has seen Red troops penetrate at least five miles inside the Indian border.

The prime minister, making his first public statement since the fighting broke out Saturday, told Indians in the nationwide broadcast: "We are facing the greatest menace to our freedom."

"We must build up our military strength by all the means at our disposal, but it is to be supported by the industry of the nation and by increasing production," Nehru said.

He asked Indians to give up

Continued on Page 2

Nikita Asked To Act

LONDON (UPI)—India was reported in diplomatic circles today to have asked Soviet Premier Khrushchev to intervene with Red China over the mounting frontier conflict.

There was no indication from Moscow whether the Kremlin is prepared to act.

★ ★ ★

MOSCOW (Reuters) — The Soviet press today maintained its silence on the Chinese-Indian border clash for the third day running.

★ ★ ★

LONDON (AP)—Britain reaffirmed today its belief that India is the victim of Communist Chinese aggression.

Answering questions at a daily press conference, a foreign office spokesman said Britain's attitude toward the Indian-Chinese crisis was spelled out by the foreign secretary, the Earl of Home, at the United Nations, Sept. 27.

Home said at that time:

"The Chinese now are 150 miles inside Indian territory. India has been forced to rearm. Everybody knows they are peaceful people. Everybody knows they are being subjected to aggression."

★ ★ ★

WASHINGTON (AP)—The United States has condemned Communist China for "violent and aggressive action" in its border warfare with India.

A statement issued Sunday by the state department said:

"We are shocked at the violent and aggressive action of the Chinese Communists against India. Our sympathy is with India as it seeks to meet this unprincipled challenge to its national integrity."

Envoys Called

WASHINGTON (AP)—Western ambassadors and the envoys of several neutral countries were reported to have been called to the state department for briefings late this afternoon on whatever international move President Kennedy has decided to make.

MRS. ANNE MACDONALD
. . . gives up 'vamp' role

GO SLOW—CURVES AHEAD

She's a Real Traffic Stopper!

LONDON (AP)—Mrs. Anne Macdonald, a shapely mother of four, became a roadside vamp to slow down fast drivers.

In fetching halter top and figure-hugging jeans, she took up her stand outside the village of Graveley on the busy Great North Road.

Then she wiggled her hips and gave the hitch-hiking sign to every passing motorist.

When drivers pulled up to offer her a lift, the 31-year-old woman smiled sweetly and said:

"Thank you for stopping. I do hope you will observe the speed limit through our village."

Mrs. Macdonald had written six times to the transport ministry asking that it do something about the many drivers that ignored the village's 30-mile-an-hour speed limit.

"I saw drivers whistling at pretty girls in the village and that gave me a new idea," she said.

But Mrs. Macdonald has abandoned her vamp technique.

"The drivers were all as nasty as possible," she said. "I'm shocked."

"It would take the type of language used by truck drivers to describe my opinion of them."

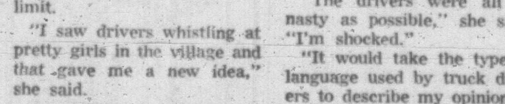

Even Cape Canaveral can't match th' rockets thet go up from th' White House.

★ ★ ★

One appropriate thing they should hev in th' old court house is a bar.

★ ★ ★

Th' Chinese ought t' give thet country back t' th' Indians.

THREATEN TO ATTACK

Cuban Exile 'Warships' Hunt British Freighters

SAN JUAN, Puerto Rico (Reuters)—"Naval units" of the militant anti-Castro Alpha 66 exile guerrilla group today were hunting for British merchant ships in Cuban territorial waters, a spokesman said.

He said ships manned by the Cuban exile organization had left a base "somewhere in the Caribbean" to "attack British merchantmen in Cuban waters and blow up any British vessels found in port."

The spokesman refused to say what kind of ships Alpha 66 was using or how many were involved in the operation.

(There was no immediate word in London of what British ships were in Cuban waters. The British government had warned earlier that naval escort ships might be detailed to convoy British merchantmen trading with Cuba if they were attacked.)

The Alpha 66 units were despatched following the expiration Sunday of the exile group's warning to Britain a month ago to stop British ships from taking cargoes to Cuba, the spokesman said.

If the shipments did not stop, Alpha 66 would organize a boycott of British merchandise among the 300,000 Cubans living in exile throughout the Americas, and call on others to join the boycott, he added.

Alpha 66 claimed responsibility for attacks on a British and a Cuban ship near Cuba Sept. 11. Both ships were hit with heavy machine-gun fire.

U.K. Gov't 'Mystified'

LONDON (UPI) — British government quarters appeared mystified and uneasy today about the air of crisis reported in Washington.

Authoritative diplomatic sources said Britain has received no advance information on the Washington developments.

Centennial Flashback . . .

THIS DAY IN VICTORIA · 1862

October 22

Serious fire damage to a dwelling on Bond Street was averted today by the quick thinking of W. R. Fawcett who spotted the flames on the roof and extinguished them with a bucket of water which was handed up to him. The fire was caused by a defective stovepipe.

★ ★ ★

The first social ball of the season will be held tonight at the Island Hotel on Government Street. Many of Victoria' select citizens will be in attendance.

★ ★ ★

His Excellency Governor Douglas arrived here today along with 200 other passengers aboard the steamer Enterprise. About $100,000 in gold came over from New Westminster on the vessel.

★ ★ ★

The schooner Trader sailed for Cowichan this morning with a few passengers and provisions, feed and seeds for the new settlers in that area.

ROUND-A-BOUT

By DOUGLAS HILLSIDE

British children now have the choice of three different types of secondary school—modern, grammar and technical—says **Roy Dean** of British Information Services, Vancouver, who was here over the weekend.

"This means, if a child does not pass the grammar school examination at 11 years, he has the choice of two other schools.

"Those who develop late can also go to a comprehensive school where the range of subjects is so wide there is bound to be something which suits his ability."

Mr. Dean says education in Britain has made tremendous strides since the Education Act of 1944, and any child who has the ability can get to university.

★ ★ ★

"Life is dangerous," said **Rev. Dr. Cyrus Albertson** of Seattle, preaching in **Metropolitan United Church** Sunday. "I know this well because we are staying the other side of your **Roundabout!**"

Guest preacher at Metropolitan United for the past month, Dr. Albertson will return to Seattle after next Sunday's services.

★ ★ ★

"Do you have any time for reading?" the late **Dr. John Dafoe, editor of The Winnipeg Free Press,** once asked a farmer working in his field.

"Yes," the farmer replied. "I read The Winnipeg Free Press and the **Holy Bible** and I get both sides of every story."

This anecdote was told by **Frank Mack,** production manager of Victoria Press Ltd., addressing the convention here of the B.C. Weekly Newspapers' Association.

★ ★ ★

Mrs. Alicia Penn, 74, visiting here from Dallas, Texas, called on Victoria dance teacher **Elsie Holtum** last week.

"I have just been to the **Silver Threads Club,**" she said, "and after seeing how much those old-timers enjoy dancing, I thought I would take a few lessons."

★ ★ ★

A sheep farmer living in the lonely out-back of Victoria, Australia, is concerned over recent reports of storm damage in this part of the world.

"Headline news in our papers is that the hurricane sweeping up the North American coast as far as Vancouver and Victoria has left a trail of death and destruction," writes **farmer Max Druce** from Pine Grove East, Mitiamo.

"We are anxious to know how you are faring out that way . . ."

Mr. Druce has an uncle living in Vancouver. They recently exchanged tape recordings and heard each other's voices for the first time in 35 years.

★ ★ ★

Aftermath of the Big Gale outside the Burnside entrance of the **Tally-Ho Motel:**

AKFASTS — UNCHES — INNERS

★ ★ ★

"Sputnik Lands on Irish Farm," trumpeted a Dublin newspaper.

The Irish Guards had cordoned off a field in **County Wexford,** where a mysterious antennaed black object lay in a four-foot crater after an explosion.

Experts, TV and newspapermen raced to the scene and found a painted lavatory ball-cock, topped by four stair-rods; several radio tubes and a sponge.

The experts, it seems, were a little embarrassed. But they played off the biggest Irish hoax in years by saying: "The crater was dug before the explosion went off."

★ ★ ★

William W. Mawle, 817 McClure Street Victoria noticed this tragic inscription on a grave in **Pioneer Square:**

In memory of her beloved Babes in their fond and forlorn mother, Ellen Carroll.

George Washington Carroll, born Feb. 22, 1860. He died the same day.

John Thomas Carroll, born July 26, 1861. Lived only a few minutes after birth.

Mary Margret Carroll, born Sept. 29, 1862. She died the same day.

. . . HUTCHISON

Continued from Page 1

stood the parliamentary system upside-down by promising to deliver anything the people desired, even if it was obviously impossible. The classic doctrine of Edmund Burke — that a member of Parliament is not a delegate and rubber stamp who must do exactly as his constituents demand but a legislator bound to do what he thinks right until the people re-elect or dismiss him — was reversed to make politics a popularity contest.

In Canada we have occasionally lived under government by genius, often under government by competence, sometimes under government by incompetence but only in recent times have we lived under government by Gallup poll, democracy by gimmick.

Four Steps Taken

The contemporary political method consists of four separate steps.

First, experts are hired to survey the public mind in depth and find out what the voters want.

Second, the confused material thus gathered is organized by public relations specialists in a careful order of priorities, what the people want most being put at the head of the list, as if a child were writing a Christmas letter to Santa Claus.

Third, this bundle of promises, often contradictory and in combination ludicrous, is proclaimed as a policy and interpreted as some party's lifelong convictions, though it may have been whipped up last weekend.

Fourth, the facts of the nation's resources, its ability to pay for promises, are reinterpreted to fit them.

Misjudged People

Wrong in principle, this system has failed to work in fact because the witch doctors and pulse-takers who interpret the people's wishes have totally misjudged the people.

Up to June 18 last the experts of the new pseudo science could claim that they understood the people and knew how to win elections. In the private councils of the parties no one could successfully deny that claim since it had not been tested by results.

It was so tested on election day and instantly the entire experiment fell flat on its face. Neither party was trusted with a clear mandate. The party system, that great invention of British politics, broke in our hands like a cheap toy. Until it is repaired the parliamentary system cannot work.

It Escaped Them

With all their cunning research not one of the political parties had accurately judged the public mind. To be sure, large sections of the Canadian community wanted this or that — higher old age pensions, perhaps, or health insurance, looser credit, lower interest rates, larger state spending or some other special policy. But what the whole people wanted collectively more than anything else, escaped the politicians. They wanted a government that could truly govern, a government they could fully trust.

They failed to get such a government because they did not fully trust any leader or party. That was the real meaning of the June poll. The people voted a want-of-confidence in any party, in the whole party system.

People Were Wiser

By a subconscious, osmotic process, a collective wisdom, the people as a whole had not been fooled by impossible promises. They were wiser than the witch doctors. The nation was larger than the sum of its parts as surveyed by the pulse-takers. Government by Gallup poll, the entire attempt to make friends and influence people at any financial and moral cost, was a spectacular flop, as it deserved to be.

The result is a Parliament which lacks confidence in both government and opposition but keeps the government alive only because the splinter parties are terrified of another election.

Well they may be, but what they fear for their own fortunes is of no great importance. What the people have to fear is something else entirely—weak, minority government for an indefinite period, another inconclusive election, a permanent French-style Parliament of quarreling fragments, the lack of any coherent policy and the deepening sickness of the nation.

(First of four articles)

'Blood' on Licence

ROME (AP)—The Chamber of Deputies has approved a bill requiring Italian automobile drivers to provide blood group data for inclusion on their licences. The bill needs Senate approval before becoming law.

. . . CRISIS

Continued from Page 1

had been asked to set aside a half-hour for the address to the nation.

Democratic and Republican leaders in Congress were asked to report to the White House at 5 p.m., EDT.

ALREADY IN WASHINGTON

Vice-President Lyndon Johnson already was in Washington. Fifteen senators and representatives including chairmen and top minority members of the armed services and foreign relations committees of Congress, were asked to attend the conference with Kennedy.

Salinger said U.S. Air Force planes were sent to bring the senators and representatives to Washington where no other rapid transportation was available.

Kennedy conferred in private this morning with key administration officials, including State Secretary Rusk and Defence Secretary McNamara.

There was fresh speculation that the heart of mystery-laden meetings in the U.S. capital during the weekend lay in Europe—quite possibly at the storm centre of Berlin.

THOMPSON PRESENT

Among those at the White House this morning were Llewellyn Thompson, former ambassador to Russia and now a state department adviser on the Soviet Union, and Martin Hillenbrand, director of the state department's German affairs division.

For 36 hours Washington has been alive with conjecture that a new crisis was brewing in Cuba. In answer to questions, however, Salinger said he did not believe that Edward Martin, assistant state secretary for inter-American affairs, participated in the White House talks this morning.

Salinger refused to answer when asked if the urgent subject covered more than one country. Asked if the situation could lead to some kind of message to the United Nations, Salinger said he could not reply at this time.

He did say, in response to a question, that there had been no communication from Soviet Premier Khrushchev.

TENSION BUILT UP

Salinger's office was jammed with reporters. Normally only about two dozen attend his daily briefings, but tension that built up in Washington during the weekend attracted about 100 today.

Meanwhile the Republican congressional committee chairman, representative Bob Wilson of California, pledged "whole-hearted Republican support for any strong stand the president wants to take on Cuba and Berlin."

Military movements included secrecy—shrouded Saturday—Sunday work by Pentagon leaders.

The main announced military concentration consisted of some 40 ships, 20,000 men and carrier-based aircraft assembled for the navy's annual manoeuvres around Vieques, a small island east of Puerto Rico.

Other military moves included:

1. Round the clock construction work at Florida's Key West airport, 90 miles from Havana, to build a control tower said to be needed to handle a big increase in traffic. All leaves were cancelled at the nearby Boca Chica naval air station and the Florida Keys bristled with soldiers.

2. A squadron of navy jet fighters recently shifted to Key West.

3. A rifle battalion of about 1,200 marines transferred from Camp Pendleton, Calif., to Camp le Jeune, N.C., avowedly as part of the Caribbean manoeuvres.

4. A flight of KB-50 tanker planes from Langley Air Force Base in Virginia, destination undisclosed. The Pentagon called this "part of a normal mobility training activity."

5. A squadron of six amphibious vessels sailed from Norfolk, Va., to join the Caribbean exercise. A number of other naval vessels left Norfolk, too, the defence department saying they were to ride out Hurricane Ella in open water rather than in port.

IN VICTORIA to speak on the need to help underdeveloped countries, Dr. John L. Peters, president of the World Neighbors Inc., will address a public meeting at St. John's Anglican Church Parish Hall on Tuesday, starting at 8 p.m. It is sponsored by the Lessons in Living Group, an interdenominational organization. Mr. Peters is also scheduled to address the Rotary and Kiwanis Clubs during his four-day stay in the city.

About 450 historic homes in Britain are open to the public for a fee, mostly to meet death dues and taxes.

. . . NEHRU RALLIES INDIANS

Continued from Page 1

strikes and "profiteering" and to buy national savings bonds.

FOURTH FORCE

An Indian military spokesman who announced the new Red attacks, said the Chinese communists also were massing a fourth force of troops for a possible attack on Longju, on the northeastern frontier opposite Tibet.

The spokesman said the fighting was furious and the casualties "heavy" in the third day of fighting that began with human wave attacks by upwards of 20,000 Chinese communist troops last Saturday.

He said one small post in the northwest sector of Ladakh had alone inflicted 100 casualties on the communists before it fell.

The Indian spokesman told of post after post falling to the communists after bitter resistance by Indian troops in the three sectors—Ladakh to the northwest, the northeast frontier agency near Bhutan, and new front at Kibitoo, near the eastern tip of the northeast border.

Chinese Communist forces have penetrated about five miles south of the McMahon border line in the Dhola area near Bhutan, the Indian spokesman said.

In the Pangong Lake area, to the northwest, opposite Sinkiang Province, Chinese troops have advanced to within six or seven miles of Chusul, where the Indian army maintains an important air supply base.

In addition to tanks, the spokesman said, the heavy Chinese forces were being supported by artillery, mountain guns and heavy mortar fire.

A Chinese Communist broadcast earlier today said the Indians had mounted a "violent" counter-attack in at least one area this morning. But the Indian spokesmen would not say whether Indian troops were yet in position to mount counter-attacks anywhere.

River Crash Kills 19

LUTCHER, La. (AP) — The grim task of searching for the missing continued today after a ship-barge collision that apparently took the lives of 19 Norwegian tanker crew members.

Twelve bodies—most of them badly burned—were recovered from the Mississippi River and the charred hulk of the 13,500-ton motor tanker Boheme. The searchers sought seven others still unaccounted for.

Firefighters put out the last blaze aboard the beached ship Sunday night.

COLOMBIA ON ALERT

BOGOTO (AP)—The Colombian army, navy and air force have been put on alert and leaves have been cancelled, radio Caracol announced today.

The radio station chain quoting what it described as informed sources in the military high command, said the order was issued after an emergency meeting of military leaders this morning. No reason for the action was given.

INDIA SEEKS AUTOMATIC ARMS, PLANES

NEW DELHI (Reuters) — The Indian government has informally aproached the United States and Britain on the possibility of a quick supply of automatic weapons and ammunition, informed sources said Sunday.

It is understood Indian troops facing the Chinese are mainly armed with old-style British Enfield .303 rifles and Bren and Sten guns.

Vice-Marshal Harjinder Singh already is in Britain en route to Canada and the United States to obtain quick delivery of Canadian De Havilland Caribou transports, preferably the turbo-prop version.

SANDS Funeral Chapels
Three chapels dedicated to thoughtful and understanding service.
Victoria EV 3-7511 | Sidney GR 5-2932 | Colwood GR 8-3821

HOW MUCH
OF THE MUSIC DO YOU MISS
WITH ORDINARY
STEREO HI-FI?

Perhaps the picture *does* exaggerate, for even ordinary stereo brings you at least a hint of the full ensemble. But how *faithful* is the sound you hear?

The fact is, you will never know how much you're missing until you hear *all* the music . . . on ELECTROHOME Stereo Hi-Fi with its truly spectacular Satellite Sound.

Take a familiar recording to your nearby dealer and play it on ELECTROHOME *Stereo Hi-Fi with the difference.*

Only then will you discover unsuspected clarity and brilliance in the music you love. You will learn that a fragile violin *can* sing clearly above the massed orchestra . . . and that true high fidelity *can* be heard at every sound level.

There's a treat for the eyes as well as the ears in store for you. One glance will tell you that there is a magnificent *difference in* ELECTROHOME *Styling too.*

The Montego (illustrated below) and 30 other ELECTROHOME stereo and television masterpieces are styled by Deilcraft—the fine furniture division of ELECTROHOME.

And ELECTROHOME beauty of sight and sound can be yours for as little as $300.00.

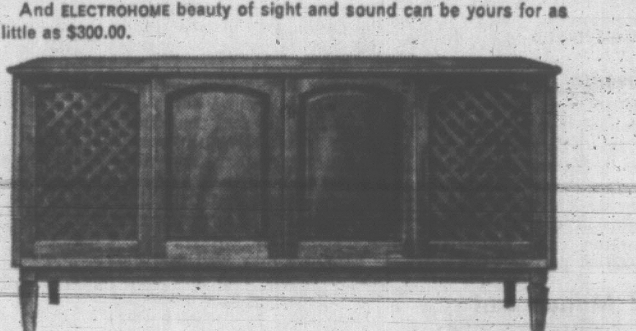

Hear all the music you love with superb ELECTROHOME
Satellite Sound

KING TELEVISION & RADIO LIMITED 1672 DOUGLAS ST.
Woodward's 852 DOUGLAS STREET EV 2-7231
Standard Furniture 737 YATES ST. EV 2-5111
Hudson's Bay Company
STANLAKE & YOUNG LTD. 7005 Saanich Road, Saanichton GR 4-1721
In Duncan See Duncan Radio and Electric Limited 132 Station Street Phone 746-5042
In Chemainus Urton's Furniture Oak Street Phone CH 6-3022
WELLWOOD'S Radio and TV Service 28 Roberts CH 5-2631 Ladysmith
COAST TO COAST NEWSPAPERS SELL THE MOST

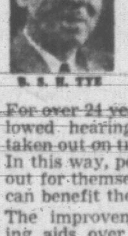

B. S. H. TYE

FREE TRIALS

For over 24 year we have allowed hearing aids to be taken out on trial, if desired. In this way, people can find out for themselves how aids can benefit them.

The improvement in hearing aids over the last few years has been amazing. Come in and find out for yourself.

CLOSED SATURDAYS

VICTORIA HEARING AID
B.S.H.TYE Founded 1938
209 YARROW BLDG.
625 FORT STREET

Hoffa On Trial Today

CAB-DRIVER member of big Teamsters' Union shakes hands with union boss Jimmy Hoffa as latter arrives in Nashville, Tenn., to face charge of conspiring to violate Taft-Hartley law. (AP Wirephoto).

NASHVILLE, Tenn. (AP) — The federal government sets out today to try to do what it's never accomplished yet — put Teamsters' boss James Hoffa behind bars.

The president of the 1,500,000-member Teamsters Union goes on trial charged with conspiring to violate the Taft-Hartley Act and unlawfully obtaining $1,000,000 through a dummy corporation that did business with a firm that had a Teamsters contract.

Hoffa, 49, planned to defend himself against the two-count indictment.

Hoffa was indicted by a federal grand jury May 18 along with Commercial Carriers Incorporated, a Detroit auto transport firm which subsequently entered a plea of nolo contendere (no contest).

Hoffa pleaded innocent and was released under $3,000 bond.

The indictment charges Hoffa and Owen Brennan, a Teamster vice-president who died in Detroit last year, with conspiring with Commercial Carriers to set up Test Fleet Corporation. Test Fleet was chartered here with its stock being listed to Mrs. Hoffa and Mrs. Brennan under their maiden names.

SOVIET-MADE PLANES RAID ADEN FROM YEMEN

ADEN (Reuters) — A Yemeni bomber and two jet-fighters were reported today to have bombed and rocket-strafed Asseilan, a town in Beihan state in Britain's western Aden protectorate.

A child was reported killed and two houses destroyed. The reports said the bomber was a Soviet-built Ilyushin and the fighters were Russian MiGs.

The Yemeni air force was equipped with Russian aircraft and trained by Russian instructors under the late imam (king) of Yemen.

'Fun Arts' Centre At Bastion Square Proposed to Gov't

Many local citizens have supported a proposal that Bastion Square should be converted into a centre of arts for Greater Victoria.

One of the most enthusiastic is Mrs. Beverly Banks, 2640 Estevan, a great-granddaughter of pioneer Scottish merchant James Yates after whom Yates Street is named.

"I have been investigating this idea for some time," Mrs. Banks said, "and I would hate to see it go the wrong way."

BRIEF PREPARED

A brief will be presented to the B.C. government this week asking that the old Bastion Square Courthouse be made available for use as an art school, a school of music, a drama school and a centre for craftsmanship.

The brief will be signed by Jack Barraclough, president of Victoria Symphony Society; art teacher Allan Edwards and Allan Purdy, vice-president of Victoria Theatre Guild, who recently inspected the Bastion Square courthouse and precincts with city planner Roderick Clack.

Mrs. Banks said the sponsors of the brief had approached it from the point of the fine arts.

"I approached it in reference to the fun arts," she said.

"I think Mr. Barraclough's proposal for a school of music is a good one," said Mrs. Banks, "but acoustics are a problem in this building."

Another problem, she added, is that artists and craftsmen, up to now, have been unable to earn a full-time living in Victoria."

FORM COMPANY

Mrs. Banks said she intends to submit a brief to the government calling for formation of a limited liability company to manage the courthouse operation and keep records for all the activities which will be carried out there.

She will suggest that craftsmen who use the building should be able to purchase non-voting shares. Financial backers should hold Class A common voting shares and directors of the company ordinary shares.

Mrs. Banks suggests that handicrafts made by blind hand-weavers, handicapped persons and inmates of William Head minimum security prison should be marketed through the company.

Soprano Coming With Band

Fifty-five members of the Royal Canadian Engineers Band will arrive here from Chilliwack Tuesday to begin rehearsals for a benefit concert in the Royal Theatre.

The concert will be held Wednesday at 8:30 p.m. and tickets are available at Eaton's ticket booth.

The program will consist of classical and popular selections and will feature a male voice choir and outstanding instrumental soloists.

Featured soloist will be Uldeane Wade, soprano, of Chilliwack who is well-known for her appearances on the CBC.

The band was reorganized in May, 1953, when instrumentalists were recruited from Canada, the United Kingdom and Holland. It was established at the Royal Canadian School of Military Engineering in Chilliwack.

Lieut. Leonard Camplin is director of music for the group. Capt. James Gayfer of the school of music at HMCS Naden will be guest conductor for two of his own compositions during the concert.

UNCERTAIN TREND FOUND IN AP SURVEY

No Major Swing Seen In U.S. Mid-Term Vote

By JOHN CHADWICK

WASHINGTON (AP) — With U.S. election day only two weeks from Tuesday, no strong political tide seems to be running for either the Democrats or the Republicans.

In a number of states voters may elect a Democratic senator and a Republican governor or vice versa.

At stake will be 38 Senate seats—five of them for unexpired terms—and all 435 House of Representatives seats. Thirty five governors will be named.

A survey by The Associated Press fails to disclose any major upheaval in sight in the political make-up of Congress, where the Democrats now have heavy majorities in the Senate and House.

In the state House races, Republican candidates are given a chance to oust Democrats in big swing states like California, Ohio, Michigan and Pennsylvania.

In many cases political weathervanes were fluttering too uncertainly to make forecasters comfortable.

The signs point to minor Republican gains in the House—probably less than a dozen seats; no advance in the Senate and maybe a net loss of one or two; and possible capture of half a dozen of the 34 governor posts now held by Democrats.

TED HOLDS EDGE

Here are some of the highlights.

In Massachusetts the president's youngest brother, Edward M. (Ted) Kennedy, looks far out in front in his race for the Senate against his Republican opponent, George Cabot Lodge. But Republican Governor John A. Volpe is given the edge in his re-election bid.

In California former vice-president Richard Nixon is locked in rugged battle for governor with Democratic incumbent Edmund G. (Pat) Brown. Most polls put Brown ahead.

On the other hand, Republican Senator Thomas Kuchel is favored to win over Richard Richards, state senator from Los Angeles.

The contest for governor of Michigan, with former automobile man George Romney making his political debut, is rated too close to call so far. Romney is trying to unseat Democratic Governor John B. Swainson.

Senate Republican Leader Everett M. Dirksen of Illinois seems to be on the road to victory. His opponent is representative Sidney R. Yates of Chicago.

Governor Nelson A. Rockefeller is an odds-on favorite to win re-election in New York, a result that his admirers hope will propel him into position to capture the Republican presidential nomination in 1964.

Not only is Rockefeller picked to take the measure of his Democratic foe Robert M. Morgenthau, but Republican Senator Jacob K. Javits also is expected to win re-election over lawyer James B. Donovan.

LOOK FOR THIS TAG
UNION MADE
A genuine W
WATSON GLOVE
It is your guarantee of the finest leather work gloves made for your job — see them at your local dealers.
JOHN WATSON LTD.
127 2nd Ave. East, Vanc., B.C.

CONVENIENT PAYMENT TERMS
CHAPLIN'S FUNERAL CHAPEL
980 Quadra Street

ONE-YEAR
50-50 GUARANTEE
No Money Down
TELMAC
SMALL CARS

'VAGUE' FRONTIERS CONTRIBUTE

China's Attack on India Deep-Rooted in Jealousy

By HENRY BRADSHER

NEW DELHI (AP)—Why have India and Communist China, once friends in "peaceful coexistence," come to the present blaze of border warfare?

The conflict in the Himalayas is the result of modern nationalisms colliding in an area of historically vague frontiers.

This is the conflict of the Indians versus the Chinese rather than of neutrals versus Communists.

But observers here also believe there is an ideological element in China's motives for attacking India. It is the desire to disrupt India's economic development, to keep India from getting ahead of famine-stricken China.

The border battles with the Chinese will lead to an increasing diversion of Indian resources from the slow, massive job of raising living standards. But after years of smouldering dispute with China, in which Prime Minister Nehru and other Indian leaders used it only as a reason for urging economic development, the bugles of patriotism now are being blown here.

"If we do not resist aggression and fight back, it would drag us down to unknown depths," Nehru told the Indian people Thursday. There have been calls for sacrifices from the people whose average annual income is $70.

Each side accuses the other of aggression because of conflicting claims as to where the border lies.

The border which New Delhi claims was established by the former British rulers of India. It is approximately along the traditional Himalayan frontier of the ancient Hindu scriptures. In high mountain valleys, where Indian Hinduism and Chinese influences mingled.

The British roughed in a border on their maps in the 19th century when Imperial China was relatively weak and unable to resist. But the Chinese feel that any area that was once under Chinese control, however shadowy or nominal, is forever Chinese.

OLD CLAIM

In the mid-1930s when he was a virtual outlaw living in the caves of northwest China, Red China's Mao Tse-tung wrote that British India had taken away territory which should be reclaimed.

Now that Mao Tse-Tung is China's Communist ruler he is asserting this traditional nationalistic attitude. Nehru has repeatedly said it is nationalism rather than communism that is the spearhead of the Chinese pressure along the border.

Nationalism is strong here also. To the nationalistic refusal to give away any territory considered part of India is added a political consideration. Even such a strong leader as Nehru would find it difficult to withstand the storm if he handed over territory to China.

★ ★ ★

News Analysis

No Complaint To UN

UNITED NATIONS (CP)—Indian delegates sources said Sunday India has no intention of complaining to the UN Security Council about the border fighting between Indian and Communist Chinese forces.

The Indian informants also said that despite the fighting, India still favors seating Communist China in the United Nations.

Last year India voted for a Soviet resolution to expel the Chinese Nationalists from all UN bodies and replace them with Chinese Communists. The resolution was defeated 48 to 36.

This year the Soviet Union has submitted a similar resolution. The General Assembly will start debating it Monday.

★ ★ ★

Asian War Problem for Russia; 'Sad, Stupid Affair'—Nikita

By PHIL NEWSOM
UPI Foreign News Analyst

As the threat of a major conflict between India and Red China increases, the more interesting the position in which the Soviet Union finds itself.

It also creates a special problem for the United States.

For the Soviets, it is a choice between Red China, an ally, and India, whose huge population and special place as a spokesman for the world's neutrals have made its friendship a top-priority Russian goal.

Soviet Premier Khrushchev clearly expressed his own attitude toward the dispute when in conversation with a western newsman he described it as a "sad and stupid affair."

Khrushchev has been reported reliably as having urged the Red Chinese to ease up on their pressures against India and to have been told by the Chinese not only to mind his own affairs but to keep out of the way of Chinese national interests.

Since then, Soviet publications have been ostentatiously neutral.

It now would appear that such fence-sitting cannot endure indefinitely.

Not so neutral, and hotly protested by the Chinese, has been Khrushchev's action in supplying MiG jet fighters to the Indians.

Winter cold and heavy snows already are closing in on the 2,500-mile Himalaya Mountain border line, and ground action between now and spring must be limited.

It does not, however, preclude air action, and the Chinese are uncomfortably aware that they may soon be flying against MiGs supplied by their own supposed ally.

SORE THROAT
FRUIT-FLAVOURED
Aspergum
PAIN RELIEF IN CHEWING GUM FORM
GOES WHERE THE PAIN IS

Be Economy Minded! Use Our Popular
ECONOMY Steam Laundry
FLUFF DRY Service
Your laundry thoroughly washed, sterilized, FLUFF DRY ready to use
10 lbs. for $1.00
No woollens included in this service
PHONE EV 4-6523, EV 4-1041 607 JOHN STREET

An Event of The First Magnitude!
STANDARD'S 51ST ANNIVERSARY SALE
Starts Thursday
Celebrate With Savings
737 Yates St.
Standard FURNITURE
DENNYS OF VICTORIA

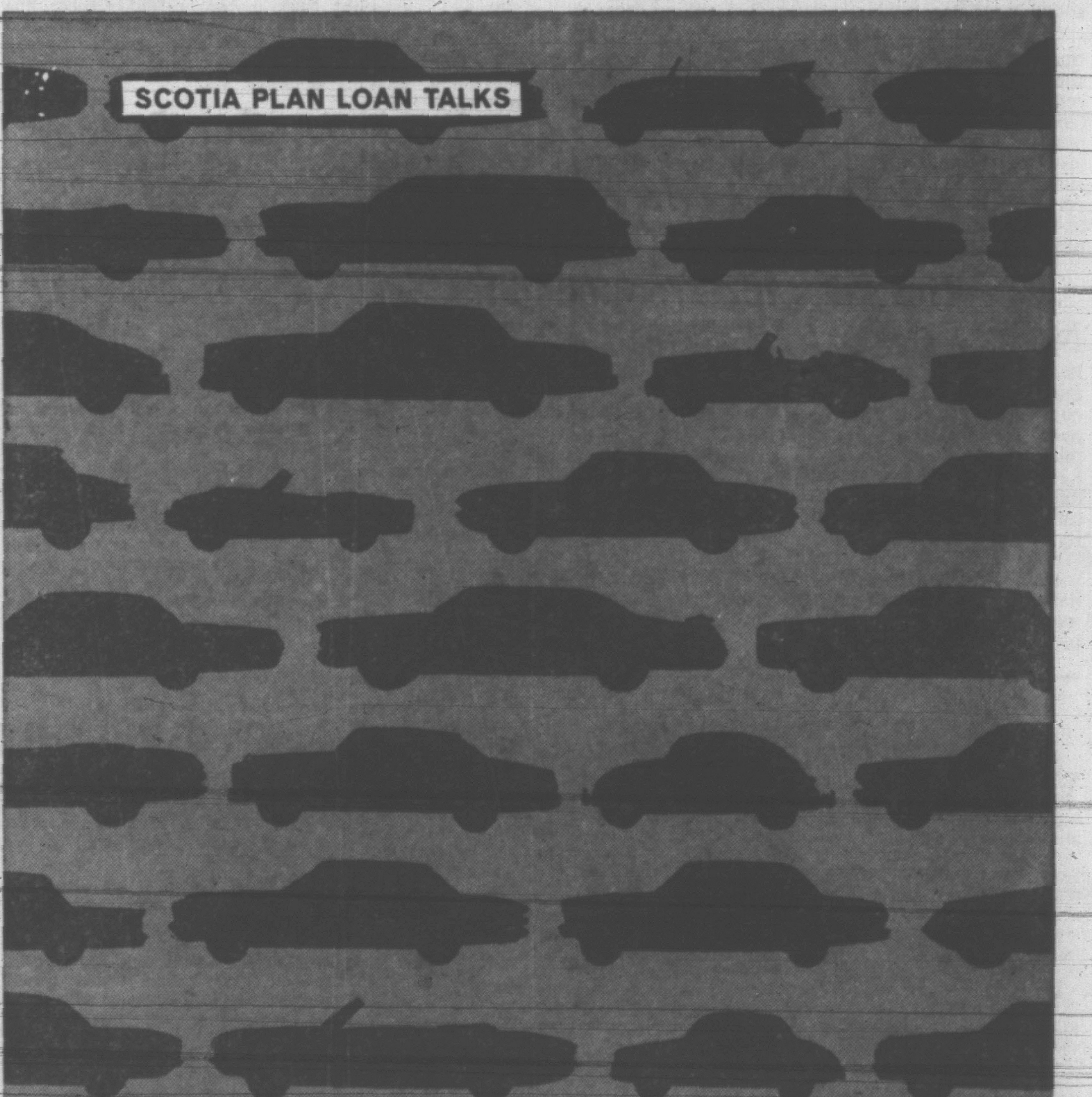

Which car could a Scotia Plan Loan help you buy?

Any one. Large, medium or small ... Canadian or imported ... new or used. Scotia Plan's low rates are the same for all models of every make. What's more, you can arrange your Scotia Plan Loan *before* you shop for your car. This guarantees you the advantages of Scotia Plan's low rates and lets you make the deal the moment you find the car you want. Of course, Scotia Plan Loans are also available for paying medical bills, consolidating debts, buying new furniture—anything worthwhile. *Scotiabank customer or not, before you borrow money, call at your nearest branch of The Bank of Nova Scotia and discuss a Scotia Plan Loan.*

SCOTIA PLAN
A FEW TYPICAL EXAMPLES

YOU BORROW:	YOU REPAY OVER:	PER MONTH, YOU PAY:
$300.00	12 months	$26.50
$1,000.00	18 months	$60.39
$1,500.00	24 months	$69.75
$2,000.00	30 months	$76.00
$2,500.00	36 months	$81.11

ScotiaBANK MORE THAN 600 OFFICES ACROSS CANADA AND ABROAD
THE BANK OF NOVA SCOTIA

New Arrivals
In Charming Jewellery Items
If you are looking for a lovely gift item, choose from these attractively designed jewellery pieces, any of which will make a delightful gift.
CHARMS—Sterling Silver, from $1.00
10K Gold, from $4.50
CHARM BRACELETS, Sterling Silver, from $2.00
10K Gold, from $15.00
CROSSES, from $2.00
MATCHED WEDDING RING SETS, from $22.50
GENUINE GARNET JEWELLERY SET—In 10K Gold. Earrings, from $16.00
Pendants, from $13.00
Crosses, from $25.00
F. W. Francis Ltd.
JEWELLERS
Kitty-Corner from the Bay
1684 DOUGLAS STREET PHONE EV 4-7611

DOUBLE YOUR PLEASURE
With a Double Knit
Suit
What a choice is offered here, just every color and combination in two and three-piece styles that are made to order for the season's wear. Your size, too, regulars or custom sizes.
From $39.95
Budget Terms at no extra cost
Mallek's
1696 Douglas EV 2-8151

Victoria Daily Times

THE HOME PAPER — Established 1884

Published every afternoon except Sunday by the Times Publishers Limited, 2631 Douglas Street, Victoria, B.C. The Times is a member of the Audit Bureau of Circulations; The Canadian Daily Newspaper Publishers' Association; the Inter American Press Association; the International Press Institute and of The Canadian Press which is exclusively entitled to reprint the local news published herein, and whose reports may not be used without permission. Rights reserved on special dispatches and features. Authorized as Second Class Mail by the Post Office Department, Ottawa, and for payment of postage in cash.

STUART KEATE
Publisher

BRUCE HUTCHISON
Editor

A Deal in Quebec

NOW THAT THE CANADIAN Parliament has achieved an uneasy balance, the centre of politics moves to Quebec. The provincial election there on November 14 must powerfully affect the political climate throughout the nation. It may have other effects, even more important.

When Premier Lesage dissolved his legislature on a policy of public power it was widely supposed outside Quebec that he would be re-elected without difficulty.

The latest news from the battle-front suggests that the Union Nationale, though convicted of wholesale corruption in office, is making a powerful fight in opposition. To English-speaking Canadians the revival of this movement after its total collapse only two years ago must seem impossible. Nevertheless, under an able leader, Mr. Daniel Johnson, the old Duplessis machine is in full working order again—thanks mainly to Mr. Lesage.

The Quebec government may not be in danger, the strength of the opposition may be exaggerated, but certainly Mr. Lesage is suffering from his own virtues.

He cleaned up the repulsive graft of his predecessors, abolished the patronage system and gave Quebec the first honest administration it had known for many years.

In conducting this revolution—for it was hardly less than that—he antagonized some of his own followers who expected to enjoy the fleshpots once the Liberal Party came to office. In the grass roots of politics the Liberal organization has been damaged by the unfamiliar honesty of the government.

Besides, to effect far-reaching social reforms, perhaps too fast, the government raised taxes, especially incomes taxes in the lower brackets, and also increased the provincial debt drastically to finance its deficits.

The Union Nationale, not daring to oppose the public power policy and promising to let the voters rule on it in a referendum, is attacking the government for burdening the taxpayer. This is an effective and may be a valid argument.

The real facts of Quebec politics, however, are much more complicated than the debate on power and taxes. There seems to be little doubt that the Union Nationale and the Social Credit Party have made a cosy deal which, if it succeeds, could alter the map of the next federal election.

On June 18 last the Union quietly supported Social Credit candidates with its organization and its huge slush fund, amassed during its gaudy days of power. Today Social Credit is remaining publicly out of the election to avoid splitting the opposition vote. Behind the scenes the Social Credit organization will do all it can for the Union. In return the Union is expected to throw all its weight behind Social Credit in the next federal campaign.

The first test of these interesting arrangements will occur about a month from now. The provincial poll will show, first, whether the forces of the extreme right, with their overtones of separatism and their latent hostility to English-speaking Canada, can form an unwritten coalition; second, whether Quebec's political morals can tolerate honest government.

Protect a Precious Asset

NO VICTORIAN SHOULD HESITATE to vote "yes" if a referendum is held to safeguard almost 2,000 acres of local parkland.

In fact, Victorians of all callings should demand that such a referendum be held, so that Thetis Lake, Elk-Beaver and Durrance Lake parklands will be dedicated to this purpose and protected from any possible loss to subdivisions or other commercial use.

At present these priceless recreation lands are set aside as watershed property. Council action could remove them or any part of them from park use and put them on the market. This would be an intolerable loss, for there is barely enough of such parkland now and there will certainly be far less than enough in the future unless still other areas are set aside.

Already there have been nibblings at the existing parklands. Thetis Lake park lost a strip to the B.C. Electric several years ago for a power line route, although public protests resulted finally in a trade for Durrance Lake property. But various interests, and even certain aldermen, periodically cast hungry eyes at the woodland or meadow areas and calculate how much money could be made by logging or selling them.

Dedication as parks would guard these invaluable asests from such threats. The action should have been taken long ago, as various conservationist organizations and individuals have urged. Mayor Wilson's current statements on the advisability of dedication deserve the support of all Victorians. Let's have that vote and get these properties—owned by all Victorians—protected.

Who Pays for Propaganda?

MEMBERS OF THE BRITISH Columbia Social Credit League have passed a convention resolution asking Mr. Bennett to send a copy of the monthly B.C. Government News to every home in the province.

A large number of delegates did not like the idea, but the resolution passed by a narrow majority.

Now let those who approved the motion—which does not, of course, have to be accepted by the government—realize what they were voting for.

They were endorsing a motion which would make every taxpayer in British Columbia pay for the production and distribution of what is usually regarded as an organ of political propaganda, whether the taxpayer wants the printed matter or not.

Will supporters of the resolution also endorse a move to have all people of British Columbia pay for the production and distribution of a political propaganda organ for any other political group in this province?

The government will be well advised to let that resolution wither quietly away.

"I hear some rumors . . . that I may take your route this time . . ."

Bierman, Victoria Daily Times.

THAT IS TO SAY By B. A. TOBIN

Stick 'Em Up, or, in Other Words . . .

LESS is heard of the language barrier these days, it seems. Of course, western Canadians are still pretty effectively cut off from Quebec Canadians. But throughout the world there seems to be a much greater communication between nations and races. In many cases *this is due to wider interest in languages—more people everywhere are learning a* language other than their own (French is "our own" in Canada, it says so right in the constitution, so English-speaking Canadians don't have to learn it.) And there is the additional aid provided by electronics.

Tobin

In international gatherings such as the United Nations, a staff of interpreters puts a speaker's words into three or four other tongues almost before he has spoken them. The idea of simultaneous translation is spreading—*even into St. Peters in Rome*—and the Babel of sounds which once separated mankind into many unintelligible fragments is slowly being overcome.

It was interesting, then, against this background of improvement, to read of the difficulties experienced by a would-be bank robber in Hull, Quebec, the other day. He couldn't rob a bank—and he tried three times—because nobody could understand him.

You have to rob a French-speaking bank in French or you just get nowhere.

The poor fellow shoved a note, in English, across the counter to a young lady teller. It demanded "big bills, quick." She stared at him and explained, in French, that she couldn't read English. Of course it wasn't very good English. Perhaps if he'd written "quickly" she might have got the gist of the message.

At a second bank the same thing happened. And at a third, the teller fainted. This was probably an English-reading teller who couldn't stand the *robber's grammar.*

But the incidents were interesting. No doubt the banks of the future will have electronic equipment which will *simultaneously translate robbers'* hold-up notes from English into French, or *vice versa, making any necessary* corrections in grammar and punctuation as it goes along.

This will save a lot of running around from bank to bank by robbers, who haven't really got the time to spare; it will save a lot of embarrassing admissions by young lady tellers; and, of course, it will cut down considerably on swooning during business hours.

But above all, it will permit a better understanding between robber and robbee, as it were. Lack of proper communication lies at the root of most of our troubles these days.

This, of course, brings up another question. Do the nations today really want to understand each other?

If you want to make sure that the other fellow doesn't understand you fully, it's best to learn his language and use it. If he makes a correct translation from yours into his he may perceive your real meaning and this would never *do.* But in his own language, if you master it properly, you will be able to use those veiled *meanings, between-the-lines* hints, confusing double-talk and other aids to international negotiation which are necessary to protect your position and keep the other fellow guessing.

A straight translation might give it all away and the protection of the language barrier would be lost—the barrier, that is, which is best provided when two persons are speaking the *same language but meaning opposite* things.

As Our Readers See It

Nature Responsible

Would you please grant me space in which to disassociate myself from any acknowledgement of right or justice in our presently outmoded burial service?

During the recent "Thanksgiving" weekend about 30 persons, many of them young mothers and little children, were killed on our highways. During the unplanned and disastrous storm of Friday, Oct. 18, about 50 more persons were killed. Under our system at the head of each grave will stand a priest, or parson, or clergyman to recite "For as much as it hath pleased Almighty God to remove the soul of the departed."

I can accept no part or association with any others who continue to accept the theory of guilt on the part of a supposed Supreme Being. Nature alone is responsible.

L. J. PEPPER.

550 Dallas Road.

DENNIS THE MENACE

"MISS BROWN! TOMMY'S PUTTING *WATER* IN THE SAND BOX! AND DENNIS HAS A LITTLE SACK OF *CEMENT*!"

From Our Files

Oct. 22, 1902 — Andrew Carnegie this afternoon was installed as rector of St. Andrew's university in the presence of a large and distinguished audience. His address suggested the union of European powers.

Oct. 22, 1922 — Rt. Hon. Andrew Bonar Law today accepted the task of forming a cabinet and advised His Majesty to dissolve Parliament by a royal proclamation.

Oct. 22, 1942 — Totals of insurance claims resulting from the burning of slash fires in the Vancouver Island timber area last month reached around $500,000, it was estimated today.

Presidential Battle

By ALISTAIR COOKE, From Boston

THE battle of the Presidents, a feature unique in American political campaigns when the Presidency is not at stake, was fiercely joined the other night when General Eisenhower broke his vow of silence on foreign policy and derided President Kennedy for "the dreary foreign record of the past 21 months," a record "too sad to talk about."

In an indirect but indisputable reference to Berlin and Cuba, he declared that in the eight years of his own Presidency, "We lost no inch of ground to tyranny . . . no walls were built. No threatening foreign bases were established. One war was ended and incipient wars were blocked."

Those frustrated wars, if anyone cared, were in "Korea, Formosa, Quemoy, and Matsu, Persia, Lebanon, Austria, Trieste, and Guatemala," and their strangulation was due to the "clear, direct, and courageous foreign policy" of the late John Foster Dulles and Christian Herter, his successive Secretaries of State.

He had been careful in all his speeches, the General said, "to keep foreign policy out of partisan debate" but when he heard the President "in an amazing burst of partisanship" first decry the Eisenhower foreign policy as one that "drifted aimlessly about", and then assert that he had himself developed "a new and firm and forward-moving foreign policy," it was no longer advisable to keep silent.

High Price

The General said, with his veins swelling, that he would not have "the work and courage of my associates denigrated and scorned at as long as I have a voice to speak with."

The General was the guest of honor at a Massachusetts Republican $100-a-plate fund-raising dinner to celebrate his seventy-second birthday. Half a million dollars may seem a high price to pay for 5,000 slabs of beef on card-board plates, but it is less than the Democrats have in ready cash in a State in which they have a two to one majority in both the Upper and Lower Houses, and in which the only Republican on the Governor's Council of Ten, is Governor Volpe himself.

The Republicans needed it more than ever that night, for earlier in the day they discovered that $130,000 paid out for the night's dinner, had been stolen from their headquarters ($60,000 in highly identifiable cheques were abandoned by the burglars in a suburban garage).

The General's flood of anger spurted up so quickly from his limpid text that it left the audience high and dry and a little puzzled. Cuba is less of an anxiety in this State than the strange disappearance of $750,000 of State money for the construction of the new garage under Boston Common: 86 per cent of the voters here in a State-wide poll said that corruption is the big issue.

No Favorite

In an immigrant city whose teeming Irish own, and are owned by, the Democratic Party, the walls of the dull huge armoury, where all this was going on, were hung with about 20,000 yards of Kelly-green drapery. It is not the Republicans' favorite color.

But they were stuck with it, as they are stuck with the removal by the White House of an Attorney-General who had probed deep into Democratic graft; with an orgy of "urban renewal" in which the highway and water-system contracts are paying off millions of dollars in what are bitterly known as "sweetheart deals"; and with the typical Massachusetts detail that a Democratic State candidate who was convicted of defrauding the Commonwealth is almost certain to win, though he is running his campaign from gaol.

Not all their longing for clean government can cancel, they fear, the power of the Kennedy team to shake 3,000 hands a day, to ballast every weak district in 14 counties, and to put about 300,000 new voters on the register in the Democratic column.

The Republicans in this, the first State of New England, are less choleric, more genteel than in other places. But one could feel through the ice of their propriety the slow-burning furnace underneath of their hate and contempt for the Kennedys and the Kellys.

(By arrangement with The Guardian)

'Amalgamation Would Be in the Long-Term Interest of Both Municipalities'

VICTORIA and Saanich are the two largest municipal entities in a single economic area. The two municipalities, including a large part of the agricultural industry in the rural parts of Saanich, are almost completely interdependent. They share a common future and their individual problems will increasingly become common problems regardless of the political boundaries which may exist.

The growth and economic welfare of both municipalities is dependent primarily upon the attractions and advantages which the area has to offer. Development is not an inherent condition or an automatic process. Invariably, development proceeds from some substantial basis.

The attractions and advantages of the Greater Victoria area are quite distinctive; they do not arise as much out of industrial possibilities as in most other centres, but out of the outstanding advantages of the area as an administrative centre for both government and business, as a place for retired persons to make their homes, and as a centre for tourism in the widest sense.

These distinctive advantages are based on climate, pleasant physical surroundings, natural amenities and convenience of living. These are the assets which must be fostered and preserved.

Such assets can quickly be destroyed through unwise use of land, haphazard development, pollution, traffic congestion, general untidyness, and failure to develop and provide adequate recreational, cultural, and other community facilities. The problems respecting these matters become increasingly difficult and urgent as the size of the population increases.

Also, these problems cannot be dealt with effectively by any single municipality among many in the same area. They are common problems which call for common policies and the use of the resources of more than one municipality.

One leading authority has stated "And when it comes to zoning, land use regulation, and the system for circulation and traffic, the underlying problem becomes impossible of rational attack unless there is a single centre for co-ordinate analysis, planning and action."

There are several ways in which necessary central action can be achieved—inter-municipal co-operation, the establishment of special inter-municipal authorities to deal with particular matters, the creation of a metropolitan *form of government*, or outright amalgamation.

In the Greater Victoria area inter-municipal co-operation and inter-municipal arrangements have been carried further and have met with more success than in most other places. In spite of this encouraging record there are at present no adequate solutions in sight for a number of central problems which are likely to have a profound influence on the economic welfare of the area in the future.

The achievements of comprehensive land use planning, the regulation of haphazard development, the prevention of pollution, the development of an *efficient system of traffic arteries, the* preservation of the amenities of nature, and the far-seeing development of common recreational facilities are all matters which will press for increasing attention as the population continues to grow.

Herewith are the conclusions of the Deutsch Report of 1958 dealing with the possibilities of amalgamation between Victoria and Saanich. It will be recalled that the report was signed by John J. Deutsch, chairman, and committee-men C. C. Wyatt and J. B. Tribe.

Amalgamation of Victoria and Saanich, if it is found that the practical problems can be adjusted, could be the most direct way to establish, in the vital portion of the whole area, the type of municipal organization which would cope effectively and speedily with these basic matters.

2. Amalgamation of the two municipalities is likely to result, during the first year or two, in a relatively modest increase in the *level of taxation* in Saanich, and in a relatively small reduction in Victoria. *After a few years when* the considerable economies of a fully integrated municipal administration have been realized the level of taxation in Saanich area should be no greater than if it had remained a separate municipal unit.

However, Saanich would acquire an important and immediate offsetting *advantage in another respect.* Under amalgamation the credit and capital *facilities available for the needs of the* Saanich area would undoubtedly be improved by the addition of the credit and revenue resources of Victoria. At the same time Victoria would likely incur some disadvantages in this connection.

The analysis made in this study has shown that the most significant feature of the future financial position of Saanich lies in the requirement for large capital expenditures and heavy *borrowing for many years to come.* Victoria's needs in contrast are relatively modest. Any material alleviation of this problem in Saanich would unquestionably bring important benefits.

In weighing the pros and cons of amalgamation a comprehensive view would have to be taken of the gains and losses resulting from the pooling of tax resources on the one hand and from the pooling of the capital and credit resources on the other.

The latter is not an insignificant matter having in mind the inflationary trends which have been operating in the economy and the rising cost of debenture financing.

3. If amalgamation is decided upon *the outstanding debts of the two munici*palities would become the obligation of the united municipality and a charge upon the tax revenues of the combined area. At the end of 1958 the net outstanding debt of Victoria will amount to $122 per $1,000 of net assessment while that of Saanich will amount to $81 per $1,000 of net assessment. However, along with the pooling of liabilities there would also be a pooling of municipal assets which in the case of Victoria are larger by an amount which is *at least equivalent to the correspond*ingly larger debt.

Inevitably, amalgamation involves a pooling of both assets and liabilities, but, in this case there is no evidence to suggest that any significant inequity would result.

Furthermore, it is to be noted that while Victoria's net debt at present is relatively larger than that of Saanich it is estimated that by the end of 1963 Victoria's net debt would be reduced to $70 per $1000 of net assessment and that of Saanich would be increased to $85 per $1,000 of net assessment, if the *two municipalities decide to continue* as separate entities.

4. *Amalgamation* would make it easier to provide additional facilities for which there is a common need in the two municipalities. Before too many years the two municipalities will each need new city halls, new fire and police stations, additional welfare facilities, and more engineering equipment. The avoidance of duplication would make possible significant savings and greater efficiency.

There is need for the further development of parks and recreational areas which will serve the populations of both municipalities and are therefore not the *sole responsibility of either one alone.* There will come a time when it has to be decided whether the similar requirements of each municipality are to be provided separately or are to be provided in a manner which meets the needs of both.

5. Unavoidably, amalgamation would bring about some temporary inconveniences and some uncertainties. Each of the two municipalities have evolved policies and programs, and have built up administrative services designed for *the particular circumstances of its area.* Amalgamation would entail the adapta*tion of policies and programs to fit the* varying circumstances of a much larger community. This would require study, discussion, understanding, and goodwill to work out.

Also there would be some loss in the characteristically close relationship which exists in smaller centres between the costs and benefits of municipal services—a matter in which the resident of a smaller community takes a continuing and direct interest.

6. If the two municipalities decide to amalgamate there are strong reasons for including the whole of the area of Saanich and *not merely* the present built-up portions. Otherwise the problems of rapid urban development would quickly repeat themselves immediately outside the borders of the united municipality.

In the suggestions put forward in this study for the establishment of uniform policies regarding municipal services the position of the rural dweller was kept in mind. If the principles contained *in these suggestions are adopted* the rural dweller would not be called upon unreasonably to pay for the costs of such facilities as sewers, water, or street improvements until he desired to have them and the need for them had arisen.

As for the contribution which he would be required to make to the general overhead and the general services of the united municipality the rural dweller has as great an interest as the *urban citizen, an interest which will* sooner or later be reflected in his economic welfare and in the value of his property.

7. On the basis of the conclusions that could reasonably be drawn from the analysis of this study we are of the opinion that amalgamation would be in the long-term interest of both municipalities.

Essentially, the question which the *residents of the two municipalities* have to decide is, whether or not these long-term interests are *sufficiently* important to them to forego the possible advantages of a great measure of local self-determination under which reliance would continue to be placed on ad hoc arrangements and less comprehensive for dealing with common problems.

YOUR HEALTH — **By DR. WALTER ALVAREZ**

Saved From an Operation

Years ago, at the Mayo Clinic, I saw a woman of 50 or so who had in the rectum a large, flat, superficial cancer of a peculiar type. It seemed to me to be growing on top of the original inner lining of the bowel, and it did not seem to penetrate deeply. I said to her, "If this is removed surgically you will have to have an artificial means of elimination in which the colon will open out into the abdominal wall. It is bearable, but a most unpleasant thing to have.

Alvarez

"I am sure that our very able rectal specialists could burn this cancer off with electric sparks. It is conceivable that in some spots, the growth might then come back, but such new spots could be burned off. Eventually, I think you would be rid of the entire growth. There are some risks, but I know that if I were in your position, I would prefer to take the chance."

She said, "Yes; I certainly do want to take the chance."

Fortunately, my good friend Dr. Raymond Jackman in the rectal department agreed with me that the case was an ideal one for treatment with dessicating sparks, and he quickly burned off the cancer. As I remember, there were a few little places in which tumor cells reappeared during the next year or two, but each time they appeared they were quickly burned off, and after that for many years the woman went without any trouble. She used to come back every year for a checkup.

* * *

Recently, Dr. Jackman wrote a most interesting article on this type of handling of certain slow-growing cancers of the rectum. After treating 211 people in this way, he is satisfied that the method is a good one. His study takes in a period of 10 years, from January, 1943, through December, 1952. He described what happened to those patients whom he personally saw and treated. Some of the lesions were as large as the palm of a man's hand. In 153 of the cases the only treatment given was the "fulguration" with sparks; 42 persons had, in addition, some radium; and 16 eventually had to have a surgical excision of the tumor.

There were eight failures, and in three of these the patient then was cured with an operation. The point that I think should be remembered is that if the 211 patients had all been operated on, some would have died because of the operation, and some would have had a recurrence.

In some cases, factors such as old age, overweight, dread of an artifical anus, or perhaps the presence of a bad heart influenced the doctors in their choice of the simpler method of treatment.

The point that has impressed me greatly is that the treatment was successful in 96.2 per cent of the cases, and a failure or partial failure came in only 3.8 per cent of the cases. I, personally am strongly in favor of the idea of treating these people conservatively, and I honor Dr. Jackman greatly for his courage in doing what he has done.

* * *

Some persons get anxious when they have several nose bleeds, and they should be examined. They should have their blood checked to see if there is anything wrong with its ability to coagulate.

Nowadays, if the patient is a man who has had a heart attack, he may be taking a drug which interferes with the coagulation of his blood. Some persons always have a slight tendency to bleed and many get nose bleeds because they love to pick the nose. This is probably the commonest cause. Often when the nose specialist looks in he sees a little ulcer where the person often has picked his nose. Sometimes, blowing the nose violently will make it bleed.

I was just reading an article by Dr. Leonard Girsch, a pediatric allergist at Temple University in Philadelphia. He says that many nose bleeds in children are due to allergy, due perhaps to inhaling some dust or animal hair or the pollens that come during the hay fever season, or possibly they are due to eating some food such as chocolate. The mother can keep a record of unusual foods eaten just before the child has had a bad nose bleed. Then, after several spells, she may find that always before a bleeding, the child ate some one particular food.

In cases of older people, the person might have a high blood pressure, or any one of several diseases.

HOLDER of the Victoria Cross, Lt.-Col. C. C. I. Merritt, 53, of Vancouver, is one of four men appointed to Canadian Services Colleges Advisory Board, the defence department announced in Ottawa.

Berlin Issue To UN?

COLOGNE (Reuters) — Soviet Premier Khrushchev said Sunday he may take the German-Berlin issue to the United Nations if talks with the United States after the Nov. 6 congressional elections fail to produce results.

Khrushchev added in an interview published here Sunday that Russia would agree to Western Big Three troops forming part of a United Nations garrison in West Berlin —if Russian troops were also part of the UN force.

The Soviet leader stressed future developments must depend on acknowledgment of two German states and rejected the idea of negotiating a reunification of Berlin.

Khrushchev's interview was given to former Belgian economics minister Raymond Scheyven in Moscow Sept. 18. It was published by the independent West German newspaper Deutsche Zeitung and a number of French, Belgian and Italian newspapers.

AUSTERITY KILLS PARTY

UNITED NATIONS (CP)—The Canadian mission to the United Nations is not planning to hold its usual fall party this year, a mission spokesman said today.

In keeping with general government policy of keeping expenses of foreign missions to a minimum, there are no plans at present to hold the affair, the spokesman said.

The party is usually held in a Manhattan hotel in November, with some 600-700 "working-level" guests from other missions attending.

Another Finch Appeal

LOS ANGELES (UPI)—Court calendars revealed today attorneys for convicted wife slayer Dr. R. Bernard Finch and his mistress, Carole Tregoff, plan to ask the 2nd District Court of Appeal to order a fourth trial.

Storm Misses N.S.

HALIFAX (UPI) — Hurricane Ella churned northeastward toward Newfoundland today after sparing Nova Scotia.

CHECK BOWEL GAS
Relax Tense Intestines
Spastic Colitis (functional irritation of the colon or large intestine) may make you suffer from dull aches or burning pains in the side, Gas, Heartburn, Biliousness, Bad Breath. If you suffer from Spastic Colitis, take KOLADE POWDERS which work three ways to relax tense intestine muscles: soothe sore mucus membranes and check acidity. Works fast. Don't suffer another day without trying KOLADE POWDERS. Satisfaction or money back. At all drug stores. Advt.

HOME GARDEN — **By HILDA BEASTALL**

What About Next Year's Colors?

Color there is aplenty for the garden this month in both flowers and foliage.

Chrysanthemums of the spray types suffered very little from the recent storms if they were loosely tied to stout stakes.

Hilda

During October the colors of these long-lasting flowers are much brighter than in early September when the sun was more intense, thus making a better showing against the dark green leaves. It is a good time to choose varieties for your next year's garden if you are lacking them.

Contrasting with the showy beauty of the 'mums is the quiet loveliness of the Kafir-lily (schizostylis, from "schizo" meaning split, and "stylis" meaning flower).

A hardy perennial plant for a sunny corner sheltered from late fall winds, the Kafir-lily grows easily from fleshy roots, sending up green sheath-like leaves in summer from which emerge the flower stems in September. The stems bear as many as ten blossoms, each about the size of a quarter, at a height of about 15 inches.

In the variety "Mrs. Hegarty" the color is a clear, vibrant pink, while the species coccinea is bright crimson. Mild winters induce these plants to continue blooming for several months.

Shrubs give us much color in foliage now. Euonymus alatus, the Winged-Burning-bush lives up to its name by having flames of all shades of red, crimson and pink licking upwards through its branches.

A small spreading shrub about four feet in all directions, this euonymus has interest at all seasons from the time its tiny pointed leaf buds appear in late spring right through the year including winter, when the peculiar angular arrangement of its twiggy branchlets can be seen.

For an accent point in any garden, large or small, the liquidambar is the exclamation point of fall!

The Sweet-gum of the eastern U.S.A., liquidambar paints its small maple (or ivy) shaped leaves with a slow hand, until every one is colored. On the one tree will be green, yellow, red, purple, pink and scarlet. Usually November will arrive before most of the leaves fall so we have time to enjoy them.

WEATHER SYNOPSIS

CITY'S WEATHER RECORD

Sunshine, 1962	1,966.3 hrs.
Last year	2,064.8 hrs.
Normal (30 yrs.)	2,024.9 hrs.
Precip. to date	14.84 ins.
Last year	20.96 ins.
Normal (30 yrs.)	17.28 ins.

SYNOPSIS — Broken cloud cover over southern Vancouver Island the lower mainland and parts of the southern interior valleys is associated with the remnants of a very weak disturbance lying across the northern areas of Washington State. Sunshine is expected to return to these regions during the afternoon. Most of the northern coast and the central and northern interior remain relatively free of cloud. A disturbance now entering the Gulf of Alaska is expected to bring increasing cloud to the northern coast this evening and overnight with rain on Tuesday.

DOMINION PUBLIC WEATHER OFFICE 9 A.M. FORECASTS

Valid until midnight Tuesday

Victoria: Sunny during the afternoon. Variable cloudiness overnight. Mostly cloudy Tuesday. Little change in temperature. Winds light. Low tonight and high Tuesday 48 and 60.

Vancouver - Georgia Strait: Sunny during the afternoon. A few clouds overnight. Mostly cloudy Tuesday. Little change in temperature. Winds light. Low tonight and high Tuesday at Vancouver airport and Abbotsford 47 and 60, Nanaimo 42 and 63.

West Coast: Cloudy in the southern areas today and Tuesday. Sunny periods this afternoon. A few clouds in the northern areas today becoming overcast by midnight. Intermittent rain Tuesday. Little change in temperature. Winds light in the southern areas today and Tuesday. Winds light in the northern areas today, increasing to southeast 20 Tuesday morning. Low tonight and high Tuesday at Estevan Point 48 and 58.

TEMPERATURES YESTERDAY

	Min.	Max.	Prcp.
Victoria	50	62	Nil
Normal	45	55	--
ONE YEAR AGO			
Victoria	41	50	Nil
ACROSS THE CONTINENT			
Halifax	45	51	.48
Montreal	37	46	.12
Ottawa	30	52	--
Toronto	36	53	--
Port Arthur	36	52	.04
Winnipeg	24	47	--
The Pas	32	39	--
Regina	23	48	.10
Saskatoon	21	50	.02
Medicine Hat	38	53	.22
Lethbridge	38	62	trace
Calgary	26	47	.12
Edmonton	24	46	.05
Kamloops	42	62	--
Penticton	46	62	trace
Vancouver	50	63	.04
Nanaimo	45	69	--
Kimberley	39	65	--
Prince Rupert	30	47	--
Prince George	27	46	.05
Fort St. John	25	44	--
Whitehorse	22	41	--
Seattle	54	65	.06
Portland	45	67	--
San Francisco	50	64	--
Los Angeles	55	78	--

World temperatures (based on readings at midnight, PST): London 46, Paris 39, Rome 50, Berlin 46, Stockholm 41, Moscow 37, Madrid 55, Mexico City 57, Havana 73.

U.S. temperatures (highest readings for Sunday): Anchorage 42, Las Vegas 78, New York 71, Phoenix 88, Washington 71, Honolulu 84.

Sunrise, Sunset Tuesday
(Pacific Standard Time)

Sunrise 6:45 Sunset 17:10

TIDES AT VICTORIA
(Pacific Standard Time)

	H.M. Time	Ft. Ht.	H.M. Time	Ft. Ht.	H.M. Time	Ft. Ht.	H.M. Time	Ft. Ht.
21	03.11	2.9	12.40	8.2				
22	04.14	3.4	13.18	8.0	19.51	6.5	22.17	6.6
23	05.12	3.8	13.19	7.9	19.10	6.0	23.31	6.6
24	06.03	4.2	13.04	7.8	19.25	5.2		
25	00.31	6.6	06.50	4.6	13.14	7.9	19.50	4.7
26	01.32	6.8	07.28	5.0	13.30	7.9	20.15	4.1

TIDES AT FULFORD HARBOUR
(Pacific Standard Time)

	H.M. Time	Ft. Ht.	H.M. Time	Ft. Ht.	H.M. Time	Ft. Ht.	H.M. Time	Ft. Ht.
21	04.45	3.6	13.08	10.8	19.36	7.6	22.52	8.0
22	05.53	4.1	13.52	10.7	20.18	6.9		
23	00.38	8.0	06.57	4.6	14.30	10.5	20.52	6.3
24	01.59	8.2	07.52	5.1	14.58	10.3	21.23	5.7
25	03.07	8.6	08.40	3.6	15.20	10.1	21.49	5.2
26	04.00	9.0	09.25	6.1	15.37	10.1	22.11	4.6

TODAY'S BEST FROM EUROPE

"I'll take this one."

Magicians' Show Planned to Aid Church Charities

An evening of magic and fun is in store for fans of that particular type of entertainment, when First United Church Men's Club present "Magic and Mystery" at the Fellowship Hall, Balmoral Road, on Friday night at 8.

A show for the whole family, it will feature two outstanding magicians from the United States. The program is being arranged by Victoria Magic Circle members, several of whom will participate.

Planned as its sole money-raising activity for this year, the Men's Club will devote proceeds to charitable and youth work in the church.

THE WAY DODGE IS BUILT IS WHY IT'S SAFER, STRONGER, QUIETER THAN OTHER FULL-SIZE CARS.

Once, all cars were built the same way. Chassis and bodywork were assembled separately, then bolted together. But automotive engineers found if body and chassis were assembled as one unit, and welded instead of bolted . . . this one unit was stronger, more solid. Dodge has been built this way for a long time. There are fewer nuts and bolts to shake loose. So Dodge is an exceedingly quiet car. The body is tough and solid. So Dodge is a very safe car. It allows extra passenger space. So Dodge is a very comfortable car.

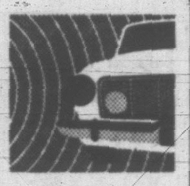

IT'S WHAT YOU DON'T HEAR IN DODGE THAT MAKES DRIVING SO RELAXING.

It's a fact that noise is the largest single cause of driving fatigue. That's why Dodge engineers have gone overboard to make the '63 Dodge the quietest Dodge ever built. First, there's unitized construction which virtually eliminates body squeaks and rattles. Then there's the extravagant use of sound deadening materials throughout the interior. Special rubber mountings for the engine absorb noise and vibration. Finally, Torsion-AIRE suspension absorbs road noises and vibration long before they reach you. Like we said, Dodge is an exceedingly quiet car.

PROGRESSIVE ENGINEERING

BRINGS YOU NEW 5 YEAR—50,000 MILE WARRANTY!

An industry first thanks to progressive engineering leadership. Every '63 Dodge carries a 5 year—50,000 mile power-train warranty covering major components in engine, transmission and rear axle.

This new warranty removes the worry of major repair bills that most motorists have come to expect in other cars—ample proof of the dependability that has been a tradition with Dodge since 1914!

Only fine engineering, thorough testing, precise production and careful quality control can produce a product which offers a warranty like this. You can buy a Dodge with confidence.

CHRYSLER OF CANADA

THE NEW DODGE ALTERNATOR GIVES YOUR BATTERY A SECOND LIFE

Most car batteries depend on a generator to keep their charge. Yet, a generator doesn't start charging until the car's going along at a fair clip. Thus, while your engine's idling, or you're crawling along in slow traffic, your battery is receiving no charge at all; and in winter conditions, especially, this places a heavy strain on the battery. That's why Dodge has replaced the generator with an alternator for 1963. It will charge your battery even while the engine's idling. Result? Well-charged batteries, longer battery life, easier starts on cold mornings.

THE EXTRAORDINARILY SMOOTH RIDE YOU GET IN A DODGE IS UNIQUE IN ITS CLASS.

That's because no other full-size car has torsion bar suspension up front. Why torsion bars? Very simple. A torsion bar twists to absorb shock. Its movement is both vertical and lateral. The result is a far more sure-footed grip on the road. Dodge doesn't sway on corners. It doesn't nose dive when you brake hard. Nor does it do a rear-end squat when you accelerate. Combined with leaf springs in the rear, Torsion-AIRE gives you a smooth, relaxing, level and sure-footed ride. Try it. You'll notice the difference right away.

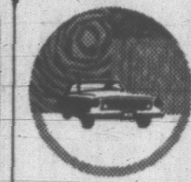

DODGE PAMPERS YOU . . . BUT YOU DON'T HAVE TO PAMPER DODGE.

Come snow, rain or sun, Dodge serves you . . . yet it needs service itself only about two or three times a year. You see, Dodge goes 32,000 miles between grease jobs, 4,000 miles between oil changes. Brakes are safe, sure and firm . . . yet you never need to have them adjusted. They adjust themselves. Interiors are luxurious, comfortable . . . yet they're tough, durable and easy to clean. Of course, you'll still need gas. But not as much as you may be used to. And you'll fill up with regular. If you'd like a car that takes care of you (instead of you taking care of it), you'll go for Dodge.

TAKE A LOOK AT THE BIG NEW DODGE

Be sure to watch "PLAYDATE" (Thursday nights) "EMPIRE" (Friday nights) CBC-TV Network

PACIFIC CHRYSLER PRODUCTS LTD.

1061 Yates, at Cook — Phone EV 6-2411

FULL TORONTO TRADING

TORONTO CLOSING STOCKS
By The Canadian Press

Toronto Stock Exchange—Oct. 22

Complete tabulation of Monday transactions. Quotations in cents unless marked $. z—Odd lot. xd—Ex-dividend. xr—Ex-rights. xw—Ex-warrants. The net change is from the previous board-lot closing sale.

In addition to the Canadian Press report of the full Toronto trading, market quotations are also supplied by Canadian Investment Dealers' Association, James Richardson & Sons, Hugh Mackay & Co., A. E. Ames & Co., Hagar Investments Ltd. and T. H. Burns & Co.

INDUSTRIALS

A—B

Stock	Sales	High	Low	Close	Net Ch'ge
Abitibi	610	$41½	41	41½	+ ⅛
Abit pr	225	$24⅝	24⅝	24⅝	
Agnew-S	z30	$14¼	14¼	14¼	
Alta Dist	1025	230	225	225	—5
Alta Dis vt	1100	175	175	175	
Alta Dis w	697	72	65	71	—4
Alta Gas	1450	$26⅝	26¼	26⅜	— ⅛
AltaGas pr	20	$108¼	108	108¼	+ ⅛
Alt Gas B pr	z10	$105½	105½	105½	
Alta Gas w	1440	820	800	810	—15
Alta Nat	150	$16½	16½	16½	— ⅛
Alg Cen	284	$18⅝	18⅝	18⅝	— ⅛
Alg Cen w	z50	545	545	545	
Algoma	305	$41½	41	41½	— ¼
Alumini	8465	$20⅝	20	20⅝	— ⅝
Anthes A	400	$13½	13½	13½	
[illegible]	[illegible]	[illegible]	[illegible]	[illegible]	[illegible]

Stock	Sales	High	Low	Close	Net Ch'ge
QN Gas	350	440	440	440	
QN Gas pr	435	$53½	52	52	—1½
QN Gas w	200	65	65	65	
Reitman	100	$11½	11½	11½	+ ⅛
Revelstoke	300	475	450	475	+25
Rothman	425	$7	6⅞	7	+ ⅛
Royal Bank	873	$69½	69¼	69⅝	— ⅝
Royalite	2013	$14⅝	14¼	14¼	
Russell H	200	$10	9⅞	9⅞	— ⅛
StL Cem A	z35	$16	16	16	
StL Cp A pr	10	$101	101	101	+1
St Maurice	1900	68	66	66	—3
Salada	1495	$9½	9	9⅛	+ ⅛
Salada wts	135	350	350	350	
[illegible]	[illegible]	[illegible]	[illegible]	[illegible]	[illegible]

MINES

Stock	Sales	High	Low	Close	Net Ch'ge
[illegible]	[illegible]	[illegible]	[illegible]	[illegible]	[illegible]
Vauze	4366	71	68	70	—6
Violam	17400	139	129	131	—8
Werner	3000	9½	9	9	
W Malar	15000	7½	6½	6½	—1
West mines	1300	230	222	222	—13
W Beav Lod	6000	19	19	19	—1
W Surf I	5900	14	12½	12½	— ½
Willroy	5000	131	126	126	—5
Wilshire	500	230	230	230	—8
Wiltsey	36350	18	16½	17	
Wr Harg	2300	82	82	82	
Yale Lead	8500	12	10½	10½	—1½
Yk Bear	5825	110	107	108	—1
Young G	6000	15	15	15	
Zenmac	47200	38	35	35½	—2½

OILS

Stock	Sales	High	Low	Close	Net Ch'ge
[illegible]	[illegible]	[illegible]	[illegible]	[illegible]	[illegible]

Total Sales: 3,074,000.

Closing Averages:

Dow Jones closing stock averages:

30 Industrials 568.60, off 4.69
20 Rails 116.87, up .70
15 Utilities 116.58, off 1.22
65 Stocks 199.66, off 1.18
3 p.m. shares: 4,830,000.

Toronto closing averages:

Industrials 527.93, off 3.84
Golds 90.63, off .34
Base Metals 170.39, off 1.20
Western Oils 110.98, off 2.46
Shares: 3,074,000.

Montreal closing averages:

Industrials 90.3, off 1.4
7 Banks 111.4, off .4
Utilities 100.4, off 1.0
Papers 89.4, off 1.0
Shares: 779,900.

TOP TRADERS

MOST ACTIVE TORONTO STOCKS
By The Canadian Press

Stock	Sales	High	Low	Close	Net Ch'ge
INDUSTRIALS					
Bell Phone	16001	$48⅝	48	48	— ½
Cdn Oil	11129	$56¼	55⅝	55⅝	— ⅝
Con Bldg	10191	$6⅝	6½	6⅝	+ ⅛
C Husky	8840	$6⅞	6½	6⅞	— ⅜
Alumini	8645	$20⅝	20	20⅝	— ⅝
OILS					
Dev Pal	69700	69	63	66	—6
Cent Del	39740	850	800	805	—40
Mill City	31200	26	25½	25½	— ½
Acme Gas	26500	18½	16½	16½	+ ½
Majtrns	19500	10	8½	9	— ½
MINES					
Nealon	131090	40	32	35½	—4½
Newnor	107700	30	25	26½	—2½
Paramq	81300	35½	30½	31½	—4
Frncoeur	73700	22	19	22	+2
Cop Corp	59300	29	22	23½	—1½

MARKET SUMMARIES

Industrials Lead Stock Slump

Industrials were down more than five index points today as the stock market continued a sharp decline in light trading.

Western oils dropped more than two points and base metals were down one.

The New York market dropped sharply in afternoon following President Kennedy's calling of crisis conferences, but rallied later.

AT TORONTO Power Corporation was down two points, Inter-provincial Pipe Line 1¼ and Aluminium, Walker-Gooderham, Trans-Canada Pipeline and Bank of Nova Scotia all ¾.

Losses of ½ cent went to Algoma Steel, Bell Telephone, Canadian Husky and Distillers Seagrams.

Among base metals, International Nickel was down 1⅝, Falconbridge ⅜ and Labrador ¼.

AT NEW YORK, Ford and Du Pont were off close to 2, while IBM cut a 9-point decline to about half-a-dozen points. Corning Glass was off about 4.

International Nickel and Aluminium Ltd. were off ¾. McIntyre Porcupine, Walker-Gooderham, Distillers Seagrams, Dome Mines and Hudson Bay Mining were down ½.

Prices declined on the American Stock Exchange in active trading. Shawinigan was off ½ and Scurry Rainbow Oil ¼. Brazilian Traction fell ⅛.

AT MONTREAL, Ogilvie Flour was one of the few stocks showing a gain, up ¼ to 49¼.

Gainers early last week such as Central Del Rio, banks and Power Corp. were all down. Central Del Rio fell 35 cents to $8.15, Bank of Montreal ¾ to 56¼, Royal ¼ to 69¼ and Power Corp. ¾ to 69¼.

Among utilities, Bell Telephone fell ½ to 48 and Bell Telephone rights four cents to 74.

AT LONDON stock markets were adversely affected today by the trouble on the Indo-China border and accentuated by Friday's sharp fall on Wall Street.

Losses were widespread and in some cases sharp—but actual selling was believed small and some losses out of proportion to the volume of business.

Gilt-edged were among the chief sufferers.

Weakness of Greek bonds were a feature of the foreign market.

AT VANCOUVER today the trading was moderate. Central-Del Rio fell to $8.20, while Bethlehem was also down at $2.05. Granduc was down at $3, and Kamloops rose to 9½. Kootenay rose to .30 and Mt. Washington dropped to $1.05. Peso also fell to $1.16 and Western Mines was down ao $2.22.

Businessmen Seek Trade With Japan

OTTAWA (CP) — Canadian businessmen are sponsoring their own trade mission to Japan—a group of 16 leading company officials who leave by air Wednesday from Vancouver for a one-week visit to Canada's third-largest export market.

The mission is being backed jointly by the Canadian Manufacturers' Association and the Canadian Chamber of Commerce.

It includes four men from Vancouver: W. J. Borrie, board chairman of Pemberton Securities Limited; Kenneth Fraser, Vice-president of B.C. Packers Ltd.; B. M. Hoffmeister, president of the Council of the Forest Industries of B.C.; and Ralph A. Smith, president, International Factory Sales Service Ltd.

Paper Takes 8-Page Look At Canada

LONDON (Reuters) — The Financial Times devotes eight of its 22 pages today to a survey of Canada.

The survey reviews the state of the economy, the pattern of foreign and political and industrial developments.

In an editorial the newspaper says the last year had been a dramatic one for Canada in many respects.

"It started with a world-wide weakening of confidence in the Canadian government and the Canadian dollar, which culminated in May and June in one of the most powerful attacks on any currency that has been seen since the war.

"Then came an election whose result, to say the least, was indecisive.

"On the business front, however, things have been brighter, with industrial production, employment, export and incomes all running at levels well above a year ago."

Coal Output Down

OTTAWA (CP)—September coal production dropped 18.8 per cent to 746,691 tons from 919,688 in September, 1961, the Dominion Bureau of Statistics announced today.

January-September output this year was 7,089,867 tons, 0.5 per cent above the comparable 1961 total of 7,054,611 tons.

DIVIDENDS

Gt. West Coal, "A" 12½ cents, payable Nov. 15; record Oct. 31; xd Oct. 29.

Walter M. Lowney, 25 cents, payable Jan. 15; record Dec. 14; xd Dec. 12.

Canadian General Electric, 5 cents plus 10 cents extra, payable Jan. 2; record Dec. 12; xd Dec. 10.

Scythes and Co., common 25 cents, payable Dec. 1; record Nov. 12; xd Nov. 8.

Gt. Lakes Power, 20 cents plus 7½ cents extra, payable Dec. 29; record Dec. 1; xd Nov. 28 (previously paid 17½ cents quarterly; initial extra).

Investment Funds

	Bid	Asked
All Cdn Com	785	860
All Cdn Div	556	609
Amer Growth	701	764
Assoc Inv	839	847
Beaubran	2952	3206
Canafund	3772	3961
Cda Growth	442	483
Cdn Inv Fund	926	1015
Champion	530	582
Collectif A	572	622
Do B	550	585
Do C	561	610
Commonwlth	796	872
Corp Inv	919	1004
Div Secur A	1750	
Do B	365	400
Domn Comp	318	342
Dom Div	273	295
Domn Non-Res	311	334
Europe Grow	631	693
Federated	425	465
First P and G	445	487
Group Inc	319	349
Grow O and G	408	917
Intl Mutual	372	404
Inv Growth	597	650
Inv Mutual	1145	1245
Leverage	655	718
Mutual Accum	326	356
Mutual Bond	714	748
Mutual Inc	474	518
Nor Amer	957	1046
Provident	448	487
Putnam	731	795
Regent	506	553
Savg and Inv	548	599
x-Secur Fund	1143	1249
Super Amer	697	704
Super Ex-55	4329	..
Super Ex-56	3555	..
Super Ex-57	608	
Super Ex-58	643	650
Super Grow	191	193
Super Inc	420	424
x-TV Elect	650	708
Timed Inv	580	637
Trans Cda A	2685	..
Do B	2685	
Do C	540	599
Untd Accum	533	583

X—U.S. funds.

GRAIN PRICES

WINNIPEG (CP)—All grain prices showed rallying tendencies at the close today on the Winnipeg Grain Exchange.

The excitement was in reflection of broad advances quoted on the Chicago board as well as the heightened international tensions in the wake of the United States presidential announcement expected.

Export activity was generally quiet except for sales of 40,000 bushels each of Canadian flax to the United Kingdom and France.

	Open	High	Low	Close
Oats—				
October	77⅛	77⅛	77⅛	77⅛
December	75½	76¼	75½	76
May	76⅝	77⅛	76⅝	77⅛
Barley—				
October	127	129	126⅝	129
December	122⅝	123¼	122⅝	123¼
May	120⅝	122¼	120⅝	122
Flax—				
October	334½	337½	334½	336
December	334½	338¼	334¼	337
May	341½	346¼	341½	344⅝
Rye—				
October	133½	136	133½	136
December	125½	128	123½	127⅞
May	125⅝	128¼	125⅝	128¼

Cash Grain Close

Track—334¾.
Oats—78⅛.
Barley—134.
Rye—126½.
Flax—336.

CHICAGO (AP) — Heavy buying sent grain futures prices sharply higher at times today on the Board of Trade, but prices had backed down slightly in the early afternoon as activity slackened.

Brokers said the demand was almost entirely short covering and stop-loss buying of the scare type and that it was related to talk of a new crisis in U.S. international relations.

	Open	High	Low	Close
Wheat—				
December	205⅝	208½	205⅝	207⅛
March	210	212⅞	210	211⅛
May	208⅝	211¼	208⅝	210⅛
Corn—				
December	105¼	109⅝	105¼	107⅞
March	108	112¼	108	110⅞
May	110¼	115⅛	110⅝	112⅞
Oats—				
December	64¼	65¼	64	64⅞
March	65⅛	66¼	65¼	65⅞
May	66	66⅝	65⅝	66¼
Rye—				
December	118⅝	122¼	118⅝	112
March	120	123½	119⅝	122¼
May	119⅝	123⅝	119⅝	122⅞
Soybeans—				
November	238	243	238	239⅝
March	245	249⅝	244¼	246
May	246⅝	251	246½	248⅝

$ EXCHANGE

VICTORIA — Banks buying cheques at 7¼ premium, notes 7¼ premium. Selling cheques at 8 premium, notes 8¼ premium. Buying silver 3¼.

MONTREAL (CP) — The U.S. dollar was at a premium of 7 19/32 in terms of Canadian funds, the Bank of Montreal reported near noon today. Pound sterling was $3.01¼.

NEW YORK (CP) — Canadian dollar at 92 15/16 in terms of U.S. funds. Pound sterling was $2.80¾.

VANCOUVER—NOON TODAY

INDUSTRIALS	Bid	Asked
Alta Dstr VT	175	185
Boyle A		6½
Do B	3	3½
BC Sugar	25⅛	25½
Do pfd	19½	19⅞
BC Frst Prdt		11½
BC Power	18¼	18⅝
BC Telephone	46	46½
Do 6%	105	105½
Do 6¼%	107	
BC Turf	90	100
Burrd Dydk A	7¼	
Burrd Mtge	6⅝	7
Cdn Brwries	9⅜	9⅝
Cdn Collieries	6¼	6⅝
Do pfd	78	
Cptl Estates	5½	6
Centrl Mtge	270	280
Cold L Pipe	45	60
Coronation CC		6½
Cons Smelters	18⅝	19
Crwn Zllrbh	20	21
Dominion Tar	16½	16⅞
Grwrs Wine A	13¼	13½
Do B	13¼	14
Inland Nat G	425	
Do pfd	17	17⅝
Intr Brwries	5⅜	5¼
Jhnstn Str pfd	10½	
Laurentide	13	13⅝
Massey Ferg	10¼	10⅝
MacM Pwl R	17⅝	18
Midwest Gas	160	..
Neon Prods	15⅝	
North Ont NG	15¼	16½
Ocean Cement	9	
Okgn Hlcptrs	125	130
Okgn Tlphone	13⅝	13⅝
PC Terminal		18
Rothmans		7
Royalite	15⅝	
Sidney Ring A	53	
Sun Publhng A	14⅝	15¼
Do B	18	
Trans Prairie	6⅝	7
Trans M Pipe	14⅛	14⅝
West C Steel	7⅝	7⅛
Westmr Paper	29¾	30¼
Woodward's	13	13⅝
Do wts	300	
Westcoast	13¼	14¼
Do VT	13	13⅝

MINES	Bid	Asked
Ace	16	20
Ad Astra	2	2½
Beaver Lodge		24
Bthlhm Cpr	199	205
Bralorne		700
Buttle	26	28
Canam Cpr	10	11
Canusa Crbu	7	12
Caribou Gold	97	100
Coast Cpr		600
Coleman Col A	26	35
Do B	26	35
Cons Stndrd		10
Continental	13	14
Cont Potash	36	40
Cowichan Cpr	47	50
Craigmont	16	16½
Crown Silver	5	6
Dolly Varden	42	44
Earlcrest	10	12
Friday Mines	7	8
Giant Mascot	68	71
Gnl Resources	13	14
Granduc	295	300
Hghlnd Bell	240	260
Kamloops Cpr	9	9½
Kiny B Metals	30	31
Magnum Cpr		33
Hurley	26	30
McKinney GM	32	33
Mid West Cpr	11	11½
Mt Washingtn	100	105
Mineral Mt		30
New Ainswrth	5	5½
New Cronin	4	
New Hamil	13	14
New Indian	8	9½
New Privateer	9½	12½
NW Ventures	12	13
Peel	26	28
Peso	113	116
Pend Oreille	160	170
Quatsino Cpr	9⅝	14
Reeves McD	125	148
Sheep Creek	122	125
Silbak Prmr	32	35
Silver Ridge		5
Silver Stndrd	20	24
Skeena	8½	9½
Sunshine Lrdu	9	10
Torwest	15	16
Trojan Cons	6½	7½
Utica	15	17
Vananda	6	9
Westrn Expln	12	17
Westrn Mines	222	224

OILS	Bid	Asked
BA Oil		30
Canadian Pete	20	29
Castle Oil	15	20
Central Del R	810	825
Charter	90	98
Dominion Lehi		
Dominion LH		49
Fort St John	115	120
Futurity	18	23
Home Oil A		11¼
Medallion	246	
Pacific Pete	13⅝	13⅞
Peace R Pete	12	15
Prudential	11	12
Prosper	6	
RC Ventures	6	8
United Oil		130
Vanlor Exp	18	20

NEW YORK CLOSING PRICES

	Close
Allied Chemicals	36¼
Alcoa	49½
American Can	41⅞
American Motors	14⅛
American T&T	104½
American Tobacco	26¼
Anaconda Copper	35⅞
Atchison Topeka	21½
American Elec Pwr	62¼
B&O Railway	19⅛
Bethlehem Steel	28¼
Boeing Aircraft	36½
Burroughs	27¼
Canadian Pacific	19⅝
C&O Railway	45⅝
Chrysler	54½
Columbia Gas	24¼
Comwealth Edison	40⅞
Con Edison	71⅛
Delaware & Hudson	15
Detroit Edison	58½
Douglas Aircraft	21½
Dow Chemical	47⅛
Du Pont	200½
Eastman Kodak	93⅝
El Paso	15⅝
Ford Motor	39½
General Electric	64⅞
General Foods	70¼
General Motors	51½
Goodyear Tire	26¼
Great Northern	[illegible]
Gulf Oil	33½
Hertz	[illegible]
Houston L&P	97½
Inter Harvester	4[illegible]
Inter Nickel	53
Inter Tel	36
IBM	341½
Johns Man	40⅝
Kennecott	60¼
L and N	58½
Lockheed	48½
Minn MM	46
NY Cent	11⅞
Norfolk West	92½
North Pac	30½
Owens-Ill	72¼
Pas Gas-El	27⅛
Penn RR	10⅝
Peoples Gas	44⅝
Phila Elec	28⅝
Phillips Pete	44
Proct Gam	62⅞
Pub Svc	64½
Radio Corp	46¼
Rep Stl	28
Ryl Dtch	37½
Sears Roe	68
Socony	50¼
S Cal Ed	27⅝
Southern Pac	24
Southern RR	46½
Sperry	10⅞
Stand Calif	55⅝
Stand Oil NJ	50⅝
Swift Co	32⅝
Texaco	53⅝
Un Carbide	89
Untd Aircraft	46
Un Pac	29⅝
US Rubber	36½
US Steel	39⅝
Westghse	25½
Woolwrth	59⅛
Zenith	45

Sales 3 p.m., 4,830,000.

LONDON STOCKS

Assd Elec 32s 9d, Assd News 19s 1½d, Babcock & Wilcox 34s 9d, Blyvoors 31s 3d, Bowater Paper Corp Ltd 33s 3d, Brit Am Tob 60s 10½d, Brit Motors 14s 3d, Brit Oxygen 11s 4½d, Brit Petrol Ltd 41s 3d, Burmah Oils 42s 1½d, Can Pac $36¾, Cent Min 38s 10½d, Courtaulds 44s 10½d, Daggafontein 18s 3d, Daily Mirror 12s 7½d, De Beers 179s 7½d, Distillers 33s 9d, Dunlop 27s, Elec & M 33s 9d, Free St Geduld 126s 10½d, Gen Elec 35s 6d, Gt Univ Strs 63s 6d, Hawker Siddeley 24s, Hudson's Bay 70s, Imp Chem 58s, Imp Tob 55s 9d, Metal Box 68s 6d, Rand Mines 72s 6d, Rolls-Royce 25s 3d, Shell Oil 34s 6d, Steel Co of Wales 25s, Stewart & Lloyd 28s 9d, Tanganyika 14s 9d, Unilever Ltd 32s, United Molasses 22s 1½d, Vickers 23s 7½d.

Bonds: Brit 2½s Consols £44, Brit 3½s War Loans £62, Brit Fundings 4s, 1960-90, £94½.

SEAGRAM APPOINTMENT

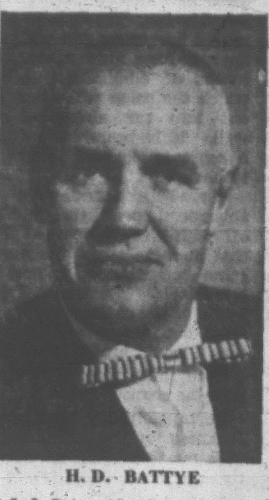

H. D. BATTYE

J. J. Baker, Vice-President and General Sales Manager, is pleased to announce the promotion of H. D. Battye to the position of Western Canadian Sales Manager, for Joseph E. Seagram & Sons, Limited.

CORONATION
Mortgage Corpn. Ltd.

TORONTO, SEPT., 1962 — From a single office in Vancouver in 1957 to a 16-branch cross-Canada operation today, from $500,000 in receivables then to over $20 million now. This has been the impressive story of Coronation Credit Corporation Limited, national real estate financing firm, which held its first managers' conference at its Toronto Head Office recently. "While we are entitled to look with pride at our record to date," said Mr. Dennis Lloyd Clayton, President, "I am convinced our future will be still more exciting."

Attending was Mr. Hinch, well-known Victoria Manager of Coronation Mortgage Corporation Limited, British Columbia Subsidiary, Mr. Howard Malo of London, Ontario, office, and Mr. Terry Murray of Head Office, in charge of Branch Development, both former Victoria managers.

A. E. Ames & Co.
Limited
Investment Securities
Royal Trust Building • 612 View Street, Victoria, B.C.
Telephone: Evergreen 3-4171
TORONTO MONTREAL NEW YORK LONDON, ENG. VANCOUVER WINNIPEG CALGARY LONDON

DOUGLAS STREET
Valuable corner building site, practically adjoining new Woodward Shopping Centre. For sale or will build to tenants' requirements.
A. BERNARD & CO. LTD.
629 FORT STREET EV 4-9335

New Apartment for Rent
Consisting of: 3 bedrooms, large living room, kitchen with electric range and electric refrigerator, bathroom. Close to schools and bus route. Available immediately, phone EVergreen 2-7668 or EVergreen 2-4317.

T. H. BURNS & CO. LTD.
Authorized Agents
CANADA SAVINGS BONDS—1962 SERIES
It pays to convert previous C.S.B. issues
Torquil H. Burns, Managing-Director
PHONE EV 4-8157 415 CENTRAL BUILDING

NATIONAL MOTORS APPOINTMENT

MR. CAM SMITH

It is with pleasure that the appointment of Mr. Cam Smith to the new car division of National Motors is announced by Mr. J. P. Bond, sales manager. Mr. Smith has had a very successful career in the automobile field embracing over 35 years in Victoria. As well as new Studebaker Larks, Hawks, Triumphs, TR3's and TR4's, Mercedes and Avanti's, Cam can also assist you in the purchase of a thoroughly reconditioned premium used car. He cordially invites all his customers and friends of long standing to drop in and see him at their earliest convenience.

PSYCHOLOGIST
required for
Mental Health Services
VICTORIA
B.C. Civil Service
Salary $450-$555 per month. Duties include operation of the psychology department in an out-patient psychiatric clinic for adults and children; responsible for staff development, research projects and community education.
Applicants must be Canadian citizens or British subjects with an M.A. in psychology, including clinical training; preferably academic training beyond the M.A. level; a minimum of two years' practical experience.
For application forms apply IMMEDIATELY to The Personnel Officer, B.C. Civil Service Commission, ESSONDALE, B.C.
COMPETITION NO. 62:366 A.

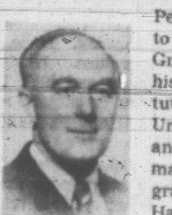

A. J. Greene, F.R.I.

Pemberton, Holmes Ltd. are proud to announce that Mr. Archibald J. Greene has officially been awarded his Fellowship of the Realtor's Institute after 3 years' study through the University of Toronto. The directors and staff of the company join with many in offering their warmest congratulations.

Having served as a Major in the Canadian Army during World War II, Mr. Greene then held managerial positions in post-war reconstruction in many parts of Europe and America, prior to becoming a Realtor in 1958.

We have pleasure in announcing the formation of
Wood, Gundy (International) Limited
Head Office
36 King Street West, Toronto
Directors
Chairman, W. P. Scott President, C. L. Gundy
Vice-Presidents
J. K. McCausland J. J. West W. P. Wilder
Managing Director, J. N. Abell
R. T. Morgan I. S. A. Fraser

and the formation of
Wood, Gundy (Bahamas) Limited
Rawson Square
P. O. Box 1141 Nassau, Bahamas
Telephone 94126
Resident Director, I. S. A. Fraser

Wood, Gundy & Company
Limited
Investment Securities
Toronto Montreal Winnipeg Vancouver Halifax
Quebec Ottawa Hamilton London Kitchener Regina
London, Eng. Edmonton Calgary Victoria New York

SMEAL HITS BANKRUPT POLICIES

Canadian Trade Foiled By 'Economic Jungle'

Canada's present "economic jungle" does not allow competition with foreign countries of the world, B.C. Federation of Labor president Robert Smeal said today as the federation opened its seventh convention here.

Mr. Smeal, a former Victorian, told delegates meeting at Empress Hotel all this week that Canada can not compete for markets, provide comparable forms of social legislation or eliminate chronic unemployment as have other countries "in our present economic jungle."

"The bankrupt policies which flow from indecision, indifference or ignorance by our governments are manifest in the heartbreak and hardship which is the lot of so many thousands of Canadians who have experienced long term unemployment," Mr. Smeal said.

He said labor must insist on a much broader approach to the question of productivity before it will pledge its support.

Some of the people who have said labor should co-operate more to improve productivity have also taken every opportunity to vilify the working people for every crime from inflation through deflation, the president said.

"What is the ultimate objective of increased productivity? Obviously it must be an increased prosperity, but being profound cynics we must ask in all conscience whose prosperity?

"Why should organized labor co-operate to increase productivity if the success of such effort simply means the loss of jobs and a further disproportionate distribution of income?"

'FAILED BADLY'

Mr. Smeal said organized labor is not committed to the free enterprise fashion as it "is envisaged by most of our business community."

"This type of free enterprise has failed and failed badly," he said.

"Wo no longer believe in it and will put forth no effort to preserve it. We can accept, however, a concept of enterprise that is tempered with the necessary degree of restraint, realism, compassion and humanitarianism."

Mr. Smeal said Canada's growth of employment in recent years has fallen far behind the labor force growth rate while production has continued to grow disproportionately to the growth of employment.

"This to labor is what productivity means," he said.

"We are going to insist on a much broader approach to the question of productivity than has been indicated in Canada and B.C. thus far, before we can pledge our support."

Delegates were told there was ground for co-operation if labor can be assured a methodical and orderly means of protecting its force.

The federation's, president called once more for national and provincial economic advisory councils consisting of representatives from management, labor and government.

He said this type of council has also been advocated by some industrialists.

AT PLANT LEVEL

Mr. Smeal told the convention that a start should be made at the plant level to keep labor informed on all manner of proposed technological changes and the effects of those changes on the labor force.

"Labor expects that the introduction of changes will be planned co-operatively in such a manner as to reduce displacements to a minimum and that the elimination of redundant personnel will be planned and accomplished as painlessly as possible," he said.

The federation president called for industry to consider part of the cost of retraining and a reasonable income returned to employees undergoing retraining as a charge upon the gains for increased productivity.

"Full-scale national and provincial economic planning requires at least three-way co-operation," said Mr. Smeal. "Anything less than that and we will have to ring up no sale."

CHOSEN by the U.N. Food and Agriculture Organization to advise India on establishment of 10,000 village dairy co-operatives is Everard Clarke, of Vernon, B.C., general manager of Shuswap Okanagan Dairy Industries Co-operative Association.

PRICE-FIXING CHARGED BY KIERNAN

VANCOUVER (CP)—Mines Minister Kiernan says Canadians are so accustomed to democracy, the free society they take for granted could be lost through complacency.

For example, he said, there are too many large corporations today combining to rig prices and upsetting the proper workings of a free enterprise economy.

Mr. Kiernan was speaking Sunday at a meeting commemorating the Hungarian uprising of 1956.

He told those of the freedom fighters present they could prevent Canadians from becoming too laissefaire by reminding them of their own struggle for freedom.

'Mystery Pickets' Pose Threat to B.C. Labor Law

By BRUCE LEVETT

VANCOUVER (CP) — Mystery pickets, who parade in silence and anonymity, have tied up three construction projects in British Columbia in the last month.

They decline to identify themselves on their union and no union will admit responsibility for them.

Twice there have been two men, once three.

And always their placards read:

"Non-union men are working on this job."

They first appeared outside the $2,200,000 addition to the Vancouver Vocational Institute and 100 men went home.

"I was told to hire teamsters or the delays would continue," said A. R. Grimwood, contractor on the job.

"The grievance was apparently over my purchasing agent occasionally driving a truck."

DELAY LASTS A WEEK

The delay, which Grimwood blamed on "a small group" of union leaders, lasted a week.

A spokesman for the provincial government said the government could do nothing to prevent such picketing.

He said the contractor should have obtained an injunction to remove the pickets. Then, any refusal to go to work would have become illegal.

Larry Anderson, business agent for local 52 of the United Brotherhood of Carpenters and Joiners of America (CLC), said the school walkout arose from a Teamsters' grievance. He declined to say who paid the pickets. All unions on the job were affiliated into the Building Trades Council.

"Picketing is illegal in B.C. unless there is a strike," said Anderson. There was no strike at the building. However, you can be sure the signs carried by the pickets were painted by union painters."

Silent marchers next appeared at the Fulton Airport in Kamloops, where 74 men left the job.

The contractor had Cyrus McCoristone and Stewart Traineer charged with unlawfully attempting to persuade employees not to enter their employer's place of operations. Later the charges were dropped when the men promised it wouldn't happen again.

Said Ralph Giesler, superintendent for Peter Kiewit Sons Company of Canada Limited, primary contractor on the project:

"Why the pickets were there, I don't know."

The latest incident occurred at an apartment block site in western Vancouver. About 35 men had declined to cross the picket line.

WHAT'S IN IT FOR YOU?

In The Financial Post: money-making news, the news behind the business news — the kind of news that is necessary today and costly to miss. Read FP regularly to expand your usable knowledge about the world in which you make a living. Try it today.

25c at newsstands
Yearly by mail $8
2 years $14

To subscribe, simply mail this ad with your cheque, name and address. Or ask us to bill you. The Financial Post, 481 University Ave., Toronto 2.

(A-34)

'Forget Old Battles,' Montgomery Advises

LONDON (CP)—Field Marshal Viscount Montgomery Friday night criticized people he said were wasting their time raking up old battles in a dispute arising out of the recent publication of Field Marshal Viscount Alexander's memoirs.

Lord Alexander, Canadian governor-general from 1946 to 1952, charged a sentence had been inserted into his official dispatch after the El Alamein campaign which might have given the wrong man credit for planning Allied strategy in the battle of Alam el Halfa.

The sentence mentioned Montgomery and led military experts to argue whether Montgomery or Field Marshal Sir Claude Auchinleck planned the battle.

Alexander later admitted he had approved the addition but had forgotten about it over the years.

The controversy had faded until Friday night when Montgomery addressed a reunion of El Alamein veterans here.

"Our concern these days is to prevent a third world war, and not to argue about the past one," he said.

"I should have thought we had enough trouble with that battle 20 years ago."

Foreign Car Sales Hit By Exchange

OTTAWA (CP) — Canadian purchases of non-American imported automobiles dropped 57.3 per cent in August, two months after the government introduced its foreign exchange emergency measures.

The Dominion Bureau of Statistics said today that at the same time purchases of Canadian and American-made automobiles rose 11.3 per cent.

Total sales of all new passenger cars and commercial vehicles in August dropped 4.5 per cent to 35,280 units from 36,932 in August, 1961. The value of the sales dropped 2.8 per cent to $107,240,000 from $110,324,000.

The bureau said that total sales of domestic and imported cars and trucks in the first eight months of this year were up 16.1 per cent in volume and up 16.3 per cent in retail value. Automobile sales led the increase over commercial vehicle sales.

January-August sales of the overseas imports dropped 20.7 per cent to 61,302 units from 77,268 in the first eight months of 1961.

Cigarettes to Cause 30,000 Deaths in U.S.

NEW YORK (AP)—The American Cancer Society, opening its five-day annual meeting here today, estimates that 280,000 Americans will die of cancer next year.

Of that number, nearly 41,000 will succumb to lung cancer, the society predicted, adding that 75 per cent of those cases could be prevented if people did not smoke cigarettes.

The society reported that more than 1,200,000 Americans living today have been cured of cancer. Another 700,000 U.S. cancer patients who have been diagnosed and treated within the last five years "will live to enter the ranks of those we call cured," the society said.

Next year, the society estimated, about 177,000 Americans who develop cancer will be saved. Some 44,000 of them would not have been saved if they had developed the disease a few years ago, the society added, referring to recent progress in treatment.

Canada Urges Drug Law

UNITED NATIONS (CP) — Canada's only woman delegate to the United Nations General Assembly pleaded Friday for early ratification of a new, single international law on narcotics.

Miss Helen Marsh, editor of The Weekly Herald and Press of Dauphin, Man., and Canadian delegate on the assembly's 109-member social committee, spoke in support of a resolution sponsored by her country along with Denmark, Morocco, Thailand, Afghanistan and Yugoslavia.

Miss Marsh said the law—the 1961 single convention on narcotic drugs—would not only embrace nine existing multilateral treaties and enhance international control but would blanket some narcotics not now covered.

Canada took an active part in drafting the convention at a lengthy 73-nation UN conference last year. Sixty-four countries now have signed and 11 have ratified the agreement. Canada was the first to ratify.

Union Meet 'Affront To Canada'

OTTAWA (CP) — Claude Jodoin, president of the Canadian Labor Congress, has described a meeting in Montreal of a United States trade union executive as an "unjustified intrusion into Canadian affairs" and an "outright affront to the Canadian judicial system."

Mr. Jodoin made the comment in a telegram to George Meany, president of the AFL-CIO, in Washington. The telegram, sent Friday and made public today, protested against the three-day executive meeting of the Maritime Trades Department of the AFL-CIO which opens today in Montreal.

The union meeting is being held in a building one mile from where the Norris commission is resuming its hearings into shipping violence on the Great Lakes.

"The Maritime Trades Department has no business interjecting itself into a Canadian situation and casting reflections on our judicial system, the telegram said.

Religious Journals 'Brighter'

Religious journalism is expanding in Canada and the United States, says Rev. DeCourcy H. Rayner, editor of The Presbyterian Record, Toronto.

"The trend is towards brighter publications aimed at the family rather than the ministry, and to some extent we are competing with the secular magazines."

Mr. Rayner was guest preacher at St. Andrew's Presbyterian Church Sunday morning, and planned to visit Duncan and Nanaimo over the weekend.

50 MILLION READERS

The combined church press of Canada and the United States now serves a combined readership of 50,000,000, he said.

Of this total the United Church Observer of Canada has 330,000 readers; the Canadian Churchman of the Anglican Church, 260,000, and the Presbyterian Record, 89,300.

"Every church magazine in Canada and the U.S. is subsidized by the churches," Mr. Rayner said. "They do not make a profit and the returns for editorial workers are small."

After graduating as a minister from Knox College in 1937, Mr. Rayner served under the Presbyterian board of missions in British Guiana and was district representative of the Canadian Bible Society in Montreal.

He has been editor the The Presbyterian Record since 1958.

"Our circulation has increased considerably during the past year," he said, "and I think we are appealing more to younger readers."

Husband Charged In Wife's Death

L'ORIGNAL, Ont. (CP) — A 30-year-old Ottawa father of two young children has been charged with capital murder following discovery of his wife's body Sunday in a parked car, 10 miles south of Ottawa.

Provincial police said today that Berthold Thillman was arrested Sunday and is being held in this community 55 miles east of the capital.

The body of Flavia Thillman, 26, was discovered in the back seat of the family car on a road near the Rideau River about two miles north of the Ottawa suburb of Manotick.

Rail Stations Bombed

VERONA, Italy (AP)—Violent explosions shattered baggage rooms in two north Italian railway stations Saturday, killing one person and injuring 19 others. An unexploded charge of dynamite was found near a school.

Drivers Vote Friday On Hydro Wage Offer

Victoria's 300 bus drivers will be among 2,000 transit workers voting Friday on a proposed contract settlement with B.C. Hydro and Power Authority.

Weekend talks between a government conciliation officer, Hydro representatives and Amalgamated Association of Street, Electric Railway and Motor Coach Employees of America (CLC) arrived at the recommendation for Victoria, Vancouver and New Westminster drivers.

Although there was no commitment on terms of the suggested settlement, it is understood to be less than the 8 per cent wage increase retroactive to Sept. 1 as requested by the union.

The basic wage is now $2.40 an hour.

The union promised a statement will be made later.

Voting by the membership is expected to be completed in a day.

MECCA
Fast healing for
CUTS, BURNS, BOILS, INFECTIONS
Soothing Antiseptic
Buy Mecca in tin or tube

WE SALUTE FOREST PRODUCTS WEEK
AND INVITE YOU TO ENJOY
SPECTACULAR SAVINGS
AT CUBBON'S ON COOK
"STOP AT THE SIGN OF THE BIG BEAR"

Need More Room? Finish Your Basement

Transform your basement into a gay recreation room — give the youngsters a place to play and entertain their friends . . . a handsome "fun room" in the basement, where it's cool in the summer, warm in winter. Whether you want it to be elaborate or very simple, we have dozens of helpful ideas on design.

A Typical 12'x16' Room Costs Only
Completely Installed—as low as per month, for 36 months $25.00
Complete materials—as low as per month, for 24 months $22.00
The book you've been waiting for—Six master-designed recreation rooms, complete how-to-build instructions, over 100 idea-packed pages. Per copy $3.00

SCORES OF BUILDING SUPPLY SPECIALS
COME — PRIZES GALORE

Main Door Prize—A Children's Play House!
6 ft. x 9 ft. See it displayed on our parking lot and simply jot your name on the "Free Draw" forms in the store.

You May Win It! Draw Will Be Made Oct. 27
FREE COFFEE — LOTS OF FREE DRAW PRIZES
SALE CONTINUES ALL THIS WEEK!

CUBBON LUMBER
BUILDING SUPPLIES LTD.
LOTS OF FREE PARKING AT THE SIGN OF THE BIG BEAR
1720 COOK EV 6-5161

What every wife should know

. . . about her husband's life insurance. How many "I don't know's" would you score on this test?

1. How many policies does your husband own? Does he have group insurance where he works? How much is the total amount of protection provided?
2. Are any of his policies just temporary? How old will you be when this temporary protection terminates?
3. Is your husband's life insurance coordinated into a program? Is there a part ear-marked to pay off the mortgage; to educate the children? How much income would it pay now? How long would it last?

It makes good sense for a wife to be well informed about her husband's insurance. Her security is the number one objective and it's through her budgeting skill that money can be set aside for the future. If you and your husband would like to review any of these questions, just call the Man from Manufacturers. You'll find him a competent and friendly adviser.

C. M. MacLeod
Representative
VICTORIA
Tel: EV. 5-5751

J. F. Moody
Representative
VICTORIA
Tel: EV. 5-5751

MANUFACTURERS LIFE
INSURANCE COMPANY

Ken Johnstone, noted Canadian writer, says,
"I was paying too much for ballpens . . . and didn't know it!
Then I discovered the North-Rite "98"

"That discovery was several years ago," explains Ken Johnstone, "and ever since I've been grateful for it. I find the North-Rite "98" will outperform pens many times the price in smoothness, dependability and long life. And if your "98" doesn't write as long as you think it should, North-Rite Ltd., St. Lambert, Que., will send you a new refill - FREE!"

Only 98¢
Smoothest thing on paper
NR226-62

AALBORG AKVAVIT

THE SUPERB APPETIZER

Serve it straight and ice-cold right from the refrigerator . . . with smorgasbord, buffet suppers or canapes.

Also delightful in cocktails. First distilled in 1846. Available in B.C. Liquor Control Board Stores.

This advertisement is not published or displayed by the Liquor Control Board or by the Government of British Columbia

A DEPENDABLE SOURCE FOR CASH AT ALL TIMES

In over 225 offices from coast to coast, Niagara Finance handles the cash requirements for thousands of Canadians each year. If you want dependable, fast service, and you need cash for any worthwhile purpose, call Niagara, the Largest All-Canadian Consumer Loan Company and remember, you are always welcome at Niagara.

UP TO $3,000.00 AND MORE!

NIAGARA FINANCE COMPANY LIMITED
630 Fort Street — EV 4-9365
1032 Yates Street — EV 4-9394
Branches in Nanaimo — Courtenay — Duncan

BENNETT WARNS SOCREDS AGAINST DISSENSION

'On Trial Before All Canada'

VANCOUVER (CP) — British Columbia Social Credit League convention delegates have returned home with the admonition from Premier W.A.C. Bennett that they always put the good of the country ahead of party and self.

"Social Credit is on trial before all Canada as it never has been on trial before," the Social Credit leader told more than 300 persons who jammed into an east-end hall Saturday night for the two-day convention's windup banquet.

The only thing that could hurt the movement was dissension from within and Social Crediters must not let critics incite them to back-biting and bickering.

THOMPSON SPOKE

The people of Canada were looking to Social Credit as the hope for the country. "Let us not fail them," he said.

National leader Robert N. Thompson, who also addressed the banquet crowd, told them that Social Credit's three Rs stand for Reason, Resourcefulness and Responsibility and that they all must display these qualities.

Their remarks ended a two-day convention, attended by more than 420 delegates and visitors, at which the theme of most speakers was "on to Ottawa" for Social Credit.

The convention, coming on the 10th anniversary of Social Credit's taking power in British Columbia, dealt with 76 resolutions covering fields from highway safety to education finance.

In sessions Saturday, they approved resolutions that:

Called for removal of maximum speed limits from the centre passing lanes of four-lane highways to reduce danger from drivers going too slowly.

Asked that driver's licences be suspended for six months on first conviction for drunken driving, for five years for second and successive convictions and for life where loss of life or severe accident resulted.

Asked suspension of driver's licence of any driver between the age of 16 and 21 on second conviction for traffic violation.

Sought a royal commission to study education finance in B.C.

And re-endorsed an early convention call for a national medical-care plan to cover all citizens of Canada, leaving the individual free to choose his own doctor.

OFFICERS ELECTED

Archie Browne of Victoria was elected first vice-president, Dr. Charles Ennals of Oak Bay was named third vice-president and James Mason of Burnaby was named fifth vice-president in elections to fill vacancies on the league executive.

A B.C. Young Social Crediters organization was founded with Joe F. Bruch of Victoria as president, Lorne Hudson of the University of B.C. first vice-president, J. A. Charpentier of Vancouver second vice-president and John R. Wanless of Vancouver third vice-president.

Political Plays Hurt Hydro Deal—Bennett

VANCOUVER (CP) — Premier Bennett said Saturday night that the United States would pay British Columbia's asking price for Columbia River downstream-benefit power if the federal government would stop playing politics.

The premier, in a political pep-talk speech to more than 300 persons jammed into an east-end hall for the B.C. Social Credit League convention banquet, said critics of B.C.'s stand on the Columbia issue are trying to weaken the province's position and strengthen the hands of the United States in negotiations.

"They're not the friends of British Columbia," he said, "they're our enemies. And they're not the friends of Canada."

IT'S FOR SURE

Mr. Bennett made the remarks after stating that Peace River hydro construction, already under way, will be continued to completion for sure. The Columbia project would be undertaken by B.C. if firm contracts are signed with the U.S. for sale of B.C.'s share of the power generated in U.S. installations as a result of storage in Canada.

THREE DAMS

The price must be sufficient to pay the cost of three dams on the Columbia in B.C. and installation of generators for 2,000,000 horsepower at one of the B.C. dams.

Negotiations currently are taking place with the U.S. regarding this price.

If they fail, the premier said, "Somebody else will build the Columbia, but not us."

The building of dikes against the sea in The Netherlands goes back about 1,000 years.

JUST THE TICKET TO TORONTO

$20 LESS

THAN ANY OTHER AIRLINE

Canadian Pacific flies you across Canada at lower economy round trip fares than any other airline. Before you take another trip to Winnipeg, Toronto or Montreal, look at these savings when you fly Canadian Pacific!

	CPA FARE	YOU SAVE
VANCOUVER-WINNIPEG	$116	$10
VANCOUVER-TORONTO	$198	$20
VANCOUVER-MONTREAL	$220	$20

Canadian Pacific flies nothing but Super DC-8 Jets across Canada. And you enjoy the extra care and comfort of Canadian Pacific's superior Empress service – *the best for less!* See your Travel Agent or any Canadian Pacific office.

FLY *Canadian Pacific*

TRAINS / TRUCKS / SHIPS / PLANES / HOTELS / TELECOMMUNICATIONS
WORLD'S MOST COMPLETE TRANSPORTATION SYSTEM

ATTENTION! SIMCA OWNERS!

WINTER SERVICE SPECIALS

Authorized Simca Service

Rad Flushed, Hoses Checked, Perm. Anti-Freeze Installed — $3.29

MAJOR TUNE-UP: Including complete distributor and carburetor overhaul, valve adjustment, torque head and timing (PARTS EXTRA) — $14.95

Lube, Oil Change, Car Wash — $4.29

Car Waxed and Interior Cleaned — $8.95

MIDGLEY BROS. USED CAR SPECIALS!

59 Meteor Rideau — Fordor, black, automatic, 6-cyl., radio, one owner, low mileage — $1895

62 Chevrolet Sedan — 6-cyl. automatic, radio, black with red interior. One owner — $2595

61 Falcon Wagon — Fordor. White with beautiful red interior. Automatic trans. — $2498

58 Zephyr Fordor — Popular British Ford. White, red interior. Powerful and economical — $1298

60 Corvair Coupe — One owner. Turquoise and white. Radio and heater. Like new — $1895

60 Renault Sedan — Lovely red, like new. Radio. Another one-owner car — $1095

60 Riley Sedan — Sporty family car with radio. Fun to drive — $1398

60 Studebaker Lark — Blue with radio, heater. One owner. Priced for the family budget — $1498

60 Buick Hardtop Le Sabre — Beautiful condition, fully equipped, white with complementing red interior — $2895

57 Plymouth Sedan — Push-button automatic, 6-cyl., radio and heater. Excellent family sedan — $1195

56 Meteor Fordor — Another one-owner car. V8, standard trans. Excellent condition — $898

54 Monarch Fordor — Overhead V8, standard trans. Not abused. Surprise price — $499

58 Volkswagen Van — Ideal for so many uses. Surprise price — $949

56 Ford Tudor — V8 automatic, radio. Surprise price — $748

55 Plymouth Sedan — Automatic 6-cyl., clean condition. Priced right — $698

51 Austin Sedan — Surprise Price — $149

NO DOWN PAYMENT! - WRITTEN GUARANTEES! - GOOD TRADE ALLOWANCE!
NO GIMMICKS! - RECONDITIONED, WINTERIZED CARS!

MIDGELEY BROS., '63 SIMCA "1000"—A SYMBOL OF QUALITY

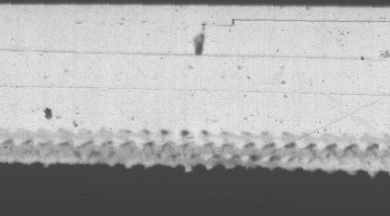

SIMCA 1000: The truth of an automobile is told in numbers. 4-wheel independent suspension. 4-speed all-synchro gearbox. 4 doors. 5 seats. 40 miles per gallon. 50 horsepower. 80 miles per hour. 5-bearing crankshaft. 6,000 miles between oil changes. 12,000 miles between lubrications (and then only the front suspension). 12-month, 12,000-mile guarantee. SIMCA 1000: A number becomes a name, symbolic of a new age in automobiles.

$1990 Fully Equipped LOWEST IN B.C.!

MIDGLEY BROS. 1856 QUADRA STREET Phone EV 5-9524

AUTHORIZED SIMCA DEALER

TYPHOON FRIEDA

PROVED IT:

RED CEDAR SHINGLES OR SHAKES WON'T BLOW OFF!

Take a good look around your neighborhood. Last weekend's big blow left in its wake thousands of damaged roofs throughout the Pacific Coast area. Hundreds of thousands of dollars in roofing repairs are now under way.

But take a closer look. In virtually every instance, the roofs that suffered costly damage were covered with non-rigid, imitation shingles. They were not covered with strong, gale-proof RED CEDAR SHINGLES or SHAKES.

This performance corresponds with recent findings at the University of Wichita, where a standard section of RED CEDAR SHINGLE roof was subjected to a 136-mile wind in a wind tunnel. This hurricane force did not loosen any shingles.

Typhoon Frieda proved a costly lesson to thousands of homeowners in this area. It's this: Quite aside from their lasting beauty and unique insulating properties – RED CEDAR SHINGLES or SHAKES also offer you the *lowest cost per year of any roofing material.* Next time you're in the market for a new roof, talk it over with your roofing contractor or building supply dealer. Find out how much less you'll pay over the years for the real thing . . . a roof of grown-and-manufactured-in-B.C. RED CEDAR SHINGLES OR SHAKES.

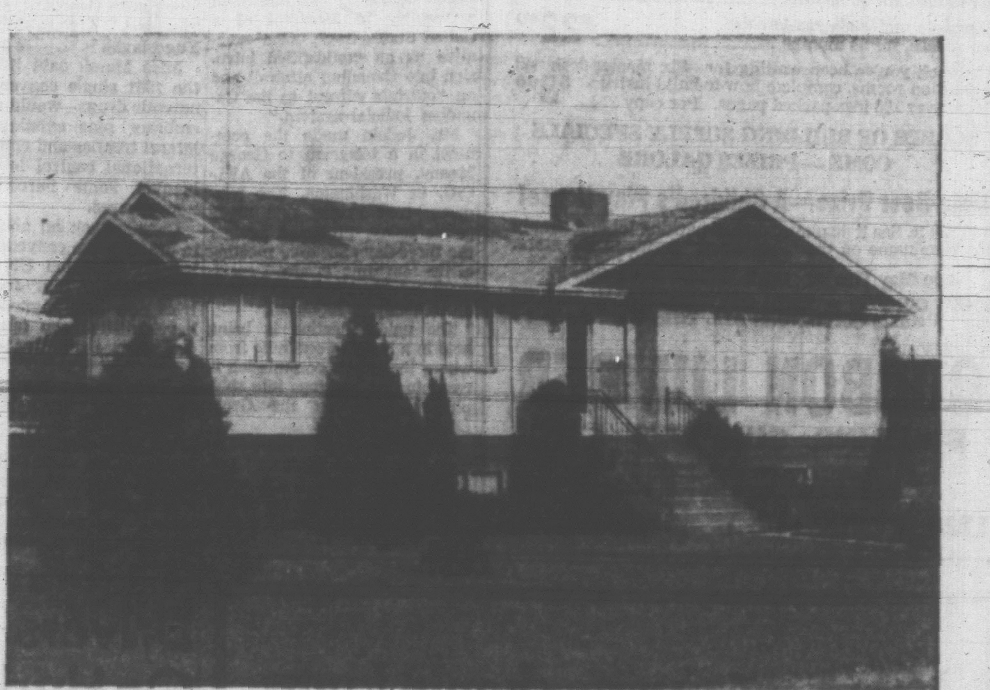

This home roofed with a substitute material lost many of its shingles to Typhoon Frieda.

Another home: beneath the torn-off imitation shingles is the original roof of Red Cedar Shingles, now more than 35 years old. Not one of the old shingles blew off.

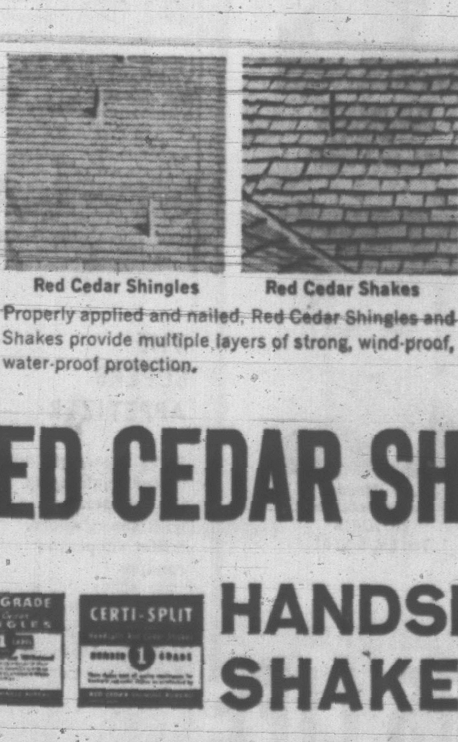

Red Cedar Shingles — Red Cedar Shakes

Properly applied and nailed, Red Cedar Shingles and Shakes provide multiple layers of strong, wind-proof, water-proof protection.

RED CEDAR SHINGLE BUREAU

B.C. DIVISION

CERTIGRADE SHINGLES — CERTI-SPLIT

HANDSPLIT RED CEDAR SHAKE ASSOCIATION

New Rugby Union Entry Shows Lots of Muscle

Oak Bay Wanderer teams and James Bay Athletic Association favorites have had their flings in the driver's seat in recent years, but those worthy rivals are being shoved rudely into the back seat this Victoria Rugby Union season.

Cowichan, a new entry, and Royal Roads, surprisingly, are showing most of the muscle these days.

They maintained their 1-2 standing atop the first division table by posting comparatively easy triumphs at the weekend. Cowichan blanked Naval Command 27-0 Sunday after the Cadets thumped Victoria College Norsemen 29-11 on Saturday.

In Saturday's other first-division encounter, Wanderers' White side edged JBAA 5-3 when Rob Wilson converted Bob Hutchison's try. Til Briggs scored JBAA's try.

THREE FOR RYAN

Six players shared in the scoring as Cowichan rambled to its fourth straight win Sunday. Jim Ryan led the way with three tries and singles went to Dave Mackenzie, Colin Millar and Eric Dally. Mike Mayo converted a pair while Derek Hyde-Lay booted one convert and a penalty goal.

Royal Roads collected tries from Bruce Cullin, Bert Tsass, Ted Trumper, Jim Baily, Chris Burridge, Bob Guelpa and Richard Archer. Brian Broomfield kicked four converts.

Bob Turner scored a pair of tries, Ben Sills got one and Jim Taylor kicked a convert for the Collegians.

It actually was a double-loss weekend for James Bay. The Oarsmen lost a victory (39-0) when league officials announced that Naval Technical School has withdrawn from the first division and will, instead, compete in the intermediate league.

On the minor front, PPCLI routed Gordon Head "B" 22-0, Central nipped Mt. Newton 5-3, and Gordon Head "A" beat Lansdowne 9-3 in midget division play Saturday.

In exhibition play at Shawnigan Lake, Tom Fraine and Mike Fall scored tries as the Boys' School beat Lord Byng of Vancouver 6-0. The Byngs are unbeaten in five games on the mainland.

Shawnigan's third team downed Lord Byng's junior side, 28-8.

FIRST DIVISION

	GP	W	L	T	F	A	Pts
Cowichan	4	4	0	0	61	6	8
Royal Roads	4	3	0	1	62	30	7
OB Whites	4	2	2	0	44	35	4
James Bay	3	1	2	0	52	16	2
Vikings	3	1	1	1	22	22	3
Naval C	3	1	2	0	23	61	2
Norsemen	3	0	3	0	14	62	0
Oak Bay Reds	2	0	2	0	6	32	0

MIDGET DIVISION

	GP	W	L	F	A	Pts
Central Wand.	3	3	0	37	6	6
G. Head "A"	3	2	1	9	17	4
Mount Newton	3	2	1	41	13	4
PPCLI	3	2	1	39	16	4
Univ. School	1	1	0	14	3	2
Lansdowne	2	0	2	3	25	0
x-Sea Cadets	1	0	1	0	0	0
Gord. Head "B"	3	0	3	11	50	0

x-Defaulted game.

IT TAKES A FULL STAFF TO HANDLE

PROPERTY MANAGEMENT

INSTITUTE OF REAL ESTATE MANAGEMENT ACCREDITED MANAGEMENT ORGANIZATION

At K & S you gain the services of trained specialists, handling residential, commercial and industrial properties. They will care for collections, continuity of rentals, supervise maintenance, deal with tenants and render prompt and accurate accounting of their trust.

Real Estate, Insurance
EV 5-3411

Ker and Stephenson Limited
909 Government St.

TEN FABULOUS HAWAIIAN VACATIONS

enter the exciting–

STANDARD OIL / CK 73 LG RADIO

RADIO CONTEST!

Every week for the next five weeks some lucky Standard Oil customer and CKLG listener will win a fabulous two-week Hawaiian holiday for two people, with free round-trip tickets via Qantas Airlines to Honolulu and free accommodation at one of Waikiki's famous Sheraton hotels!

HERE'S ALL YOU DO: Pick up a free Entry Form at any Standard Station or Chevron Dealer, fill it in and mail it to Radio CKLG. Then stay tuned to CKLG "73" day and night—your name may be called at any time. If it is, phone CKLG (YUkon 8-1101) within 30 minutes to register as a weekly finalist. (If out of town, call collect.)

Grand Prize Winner of the week will be announced over CKLG each Saturday at 12:15 p.m., beginning October 27. You can enter as often as you like... no obligation to buy. Pick up your first entry form TODAY from your nearest–

STANDARD STATION • CHEVRON DEALER

Where We Take Better Care of Your Car

STANDARD OIL COMPANY OF BRITISH COLUMBIA LIMITED

Let's have a

Merry Christmas Baking Party!

With savings on top-quality makings from SAFEWAY

Half the fun of Christmas is in getting ready. And here's a wonderful way to start your Christmas season: baking cakes, cookies, holiday treats and gifts... with your own family in your own kitchen. To keep it economical for you, we're featuring everything you'll need at *low prices.*

Mrs. Wright's Kitchen Craft

All-Purpose Flour

Silk sifted for finer baking

10-lb. bag 79c — 25-lb. bag $1.59

Shelled Walnuts Glenview, light pieces. 16-oz. pkg. 89c

Seedless Raisins Glenview Australian. 4-lb. pkg. 95c

MINCEMEAT Empress Pure, for delicious pies and tarts. 24-oz. jar 49c
PURE LARD Maple Leaf. 1-lb. pkg. 2 for 45c
SHELLED ALMONDS Glenview. 8-oz. pkg. 79c
SHELLED PECANS Azar brand. 3-oz. pkg. 39c
SEEDED RAISINS Glenview Lexias. Australian, 12-oz. pkg. 29c
BLEACHED RAISINS Blondie. 1-lb. pkg. 35c
CUT MIXED PEEL Robinson's. 16-oz. pkg. 45c
FRUIT CAKE MIX Woodlands. 16-oz. pkg. 49c
GLACE CHERRIES Robinson's. Red, green or assorted. 8-oz. jar 39c
PINEAPPLE RINGS Woodland's or Robinson's. Assorted colors 2 for 23c
CHOCOLATE CHIPITS or Butterscotch, Van Kirks. 6-oz. 34c
PREMIUM CHOCOLATE Baker's Unsweetened. 8-oz. pkg. 62c
BAKING POWDER Magic. 16-oz. tin 43c
MOLASSES Crosley Family. 26-oz. jar 32c
CONDENSED MILK Borden's Eagle Brand. 15-oz. tin 33c
PITTED DATES Glenview, No. 1 Quality. 2-lb. pkg. 49c
BAKING ALMONDS Pine Tree Flaked. 4-oz. pkg. 49c
UNSWEETENED COCOANUT Glenview, fine or medium. 7-oz. pkg. 22c
CORN OIL St. Lawrence, for fine-textured baking. 25-oz. tin 69c
EXTRACTS and SPICES Safeway stocks a Complete Line of Empress Pure Extracts and Spices

Manor House Frozen Fresh

Frying Chicken 49c

Pan-Ready, cut up in easy to use portions— Government inspected. Av. 2¼ to 2¾ lbs. lb.

BREASTS Tender, white meat, lb. 79c
THIGHS Heavy with tender meat, lb. 79c
WINGS Economical, lb. 49c
CHOPPED SUET 1-lb. cello bag 25c

New Crop Valencia **Oranges**

Outspan... Sweet and Juicy. Ideal for Juice, Fruit Salad or the lunch box 2 lbs. 29c

Prices Effective October 22, 23, 24 in Greater Victoria and District

Limit Quantities

SAFEWAY

CANADA SAFEWAY LIMITED

102-YARD RUN

Wylie Ruins Lions

The magic number for B.C. Lions is one.

Humbled 36-28 at Calgary Saturday by Bobby Dodds' sizzling Stampeders, the Lions are nearly at the end of their Western Football Conference playoff hopes.

They must defeat Winnipeg Blue Bombers whom they host Saturday at Empire Stadium and Saskatchewan Roughriders, their guests Nov. 3. Meanwhile Saskatchewan, which has a three-point bulge over B.C., must lose its three remaining games if B.C. is going to get the third and final playoff berth.

The Roughriders could go a long way towards playoff security tonight by whipping Winnipeg whom they meet at Regina's Taylor Field. The Bombers are fresh from Saturday's 30-20 conquest of the outclassed Eskimos at Edmonton.

ONE WILL DO IT

A single Saskatchewan victory—or one B.C. defeat—would freeze the race as it is.

B.C.'s hopes of unseating Calgary went down the drain primarily on one play—a 102-yard kickoff return by elusive Harvey Wylie.

Ahead 21-14 early in the third quarter, Lions saw their lead evaporate when Wylie took the kickoff, snugged in behind a phalanx of blockers and chugged all the way for a touchdown.

B.C. went ahead on an electrifying 97-yard touchdown by Willie Fleming, his third of the evening, but Wylie's grand gallop inspired the Stamps and particularly quarterback Eagle Day to new heights of brilliance.

GAMBLE FAILS

Day hit on four consecutive passes before 18,800, the largest crowd in history at McMahon Stadium, to bring Calgary even at 28-28 with Earl Buchanan rolling across with the TD.

When B.C. gambled and failed on a third-and-two situation, Day passed to Jim Dillard for 36 yards, got meaty runs from Lovell Coleman and Buchanan to the B.C. 11 and then hit Larry Robinson for the winning score. Jim Furlong later added a long single for the insurance point.

Much of Day's success was due to his offensive line. Repeatedly it held the B.C. defenders at bay, giving Eagle ample time to spot his receivers and hit them. Conversely, Joe Kapp was constantly being "smeared" by bloodthirsty Calgarians. He connected on eight of 23 attempts, ran the ball well himself occasionally and called what Bobby Dodds described "as fine a game as I've ever seen called."

In Edmonton, Winnipeg gave away a 20-9 lead early in the fourth quarter, then collected three converted touchdowns for the victory.

ALTERNATES QUARTERS

With hopes beginning to fade after Edmonton halfback Tommy Joe Coffey had gone for two touchdowns and a pair of converts, and quarterback Jackie Parker for a third touchdown, Winnipeg coach Bud Grant began shuttling quarterbacks.

On almost every play through the remainder of the game he exchanged quarterbacks Kenny Ploen and Dick Thornton.

The strategy worked as Thornton dashed 29 yards for a touchdown and Ploen passed to halfback Leo Lewis for the other to give Winnipeg a 23-20 edge.

INTERCEPTION RECORD

Safety Henry Janzen frosted the cake by intercepting a Parker pass and galloping 83 yards for the final score, on the way setting a conference season interception return record.

In Edmonton, halfback Bobby Walden reinjured his left knee and broke his right leg when he took a sideline tackle, also in the third quarter.

HORNETS DIDN'T NEED THIS ONE

Stubborn defensive work by Richmond Colts stopped Victoria Hornets' Barry Neff short of touchdown in this play late in fourth quarter of Fraser Valley Football League final Sunday but damage was already done. Hornets had comfortable lead and held on for 46-31 victory to earn spot in B.C. final against Vancouver Blue Bombers. (Peter Chapman photo).

FOOTBALL FIGURES

EASTERN CONFERENCE

	W	L	T	F	A	Pts.
Hamilton	7	4	1	294	232	15
Ottawa	6	5	1	283	239	13
Montreal	3	6	3	256	277	9
Toronto	3	9	0	228	324	6

TORONTO 24, HAMILTON 27

Toronto		Hamilton
10	First downs	21
88	Yards rushing	233
113	Yards passing	243
12/26	Passes made/tried	13/25
2	Passes intercepted by	1
12/43	Punts/average yards	10/40
2/2	Fumbles/fumbles lost	1/1
7/49	Penalties/total yards	4/72

MONTREAL 21, OTTAWA 21

	Mtl.	Ott.
First Downs	13	15
Rushing Yardage	225	193
Passing Yardage	88	101
Passing	8/18	5/11
Passes Intercepted By	0	2
Fumbles Lost	2	0
Punting	7/40.1	10/30.0
Penalty Yardage	15	25

WESTERN CONFERENCE

	GP	W	L	T	F	A	Pts
Calgary	15	9	5	1	337	312	19
Winnipeg	13	9	4	0	321	231	18
Saskatchewan	13	7	5	1	229	276	15
B.C. LIONS	14	6	8	0	284	299	12
Edmonton	15	5	9	1	292	334	11

Next game tonight—Winnipeg vs. Saskatchewan (at Regina.)

B.C. LIONS 28, CALGARY 36

	B.C.	CAL.
First Downs	25	21
Yards rushing	249	165
Yards passing	158	236
Passes made/tried	8/23	14/19
Passes intercepted by	1	1
Punts/average yards	8/33.5	5/38.4
Fumbles/fumbles lost	1/0	2/1
Penalties/total yards	1/0	3/22

WINNIPEG 30, EDMONTON 20

	Wpg.	Edm.
First downs	15	18
Yards rushing	111	40
Yards passing	234	247
Passes made/tried	14/25	18/34
Passes intercepted by	3	2
Punts/average yards	5/47.8	4/47.5
Fumbles/fumbles lost	0/0	5/3
Penalties/total yards	6/36	4/20

NATIONAL LEAGUE

EASTERN CONFERENCE

Washington	4	0	2	140	117	10
New York	4	2	0	132	105	8
Dallas	3	2	1	183	147	7
Pittsburgh	3	3	0	124	170	6
Cleveland	3	3	0	107	112	6
St. Louis	1	4	1	79	144	3
Philadelphia	1	5	0	116	114	2

WESTERN CONFERENCE

Green Bay	6	0	0	188	48	12
Detroit	4	2	0	153	87	8
Chicago	4	2	0	132	135	8
Baltimore	3	3	0	148	133	6
San Francisco	3	3	0	127	153	6
Minnesota	1	5	0	80	164	2
Los Angeles	0	6	0	105	155	0

Baltimore 15, Chicago 35.
Detroit 14, New York 17.
Cleveland 34, St. Louis 7.
Washington 27, Philadelphia 21.
Dallas 42, Pittsburgh 27.
San Francisco 13, Green Bay 31.
Minnesota 29, Los Angeles 14.

AMERICAN LEAGUE
Houston 10, Denver 20.
New York 17, Dallas 20.
Buffalo 14, Oakland 6.

ALBERTA JUNIOR
Edmonton 34, Calgary 8.
(Edmonton wins best-of-three final 2-0.)

ALBERTA INTERMEDIATE
Calgary 0, Edmonton 25.
(First game of two-game, total-point series.)

SATURDAY

MAN.-SASK. JUNIOR
Regina 8, Saskatoon 21.
(Sudden death semi-final.)

U.S. COLLEGE
Harvard 36, Columbia 14.
Penn 18, Brown 15.
Navy 26, Boston College 6.
Pitt 8, UCLA 6.
Rutgers 29, Lehigh 13.
Penn State 20, Syracuse 19.
Colgate 16, Princeton 15.
Dartmouth 10, Holy Cross 0.
Army 20, Virginia Tech 12.
Yale 26, Cornell 8.
Villanova 22, Delaware 10.
West Virginia 27, George Washington 25.
Connecticut 14, Maine 6.
New Hampshire 19, Vermont 6.
Richmond 14, Boston U 7.
Oregon 35, Air Force 20.
Washington State 40, U of Pacific 6.
Brigham Young 27, Montana 0.
Northwestern 18, Ohio State 14.
Purdue 37, Michigan 0.
Iowa State 57, Colorado 19.
Oklahoma 13, Kansas 7.
Minnesota 17, Illinois 0.
Missouri 23, Oklahoma State 6.
Michigan State 31, Notre Dame 7.
Wisconsin 42, Iowa 14.
Tulsa 25, Louisville 7.
Nebraska 26, Kansas State 6.
Ohio U 12, Miami of Ohio 6.
North Dakota 30, North Dakota State 7.
South Dakota State 24, South Dakota 0.
Drake 10, Wichita 0.
Virginia 14, Wake Forest 12.
Florida 42, Vanderbilt 7.
Florida State 18, Georgia 0.
Alabama 27, Tennessee 7.
William and Mary 21, Furnam 7.
Duke 16, Clemson 0.
North Carolina 19, South Carolina 14.
Auburn 17, Georgia Tech 14.
VMI 20, Davidson 7.
Louisiana State 7, Kentucky 0.
Texas Christian 20, Texas A and M 14.
Southern Methodist 15, Rice 7.
Washington 14, Stanford 0.
Montana State 33, Idaho 15.
Texas 7, Arkansas 3.
Louisiana State 7, Kentucky 0.
Mississippi 21, Tulane 0.

CANADIAN COLLEGES
Toronto 23, Western 14.
McGill 38, Queen's 24.
Alberta 19, British Columbia 23.
Saskatchewan 18, Manitoba 8.

Relief Pitching Rescues Ticats

By The Canadian Press

Frank Cosentino, relegated to coach Jim Trimble's bullpen only one week ago, made an outstanding debut as a relief pitcher Sunday when he picked up a win by throwing only two strikes.

Fireman Frank relieved starter Joe Zuger in the third quarter at Hamilton and his strikes were touchdown passes to Dick Easterly and Garney Henley.

They gave Hamilton Tiger-Cats a comeback 27-24 win over Toronto Argonauts and sole possession of first place in the Eastern Football Conference.

And it could be permanent possession unless the Canadian Football League rules in Ottawa Rough Riders' favor in the board room.

Ottawa, two points off the pace, is protesting a 21-21 tie with Montreal Alouettes at Ottawa Saturday.

One of the Als' scoring plays, a touchdown by Marv Luster, was a weird play on which Ottawa's Whit Tucker deflected a Montreal pass against the Ottawa crossbar and into Luster's hands in the end zone.

The Riders are arguing that a pass is incomplete if the ball hits the goalposts or crossbar and Montreal's touchdown shouldn't have counted.

COULD MISS BYE

Because they managed only a tie, it could cost the Rough Riders the bye into the playoffs which is awarded to the team finishing atop the four-team circuit.

Hamilton's win must have been sweet for Cosentino, a Canadian-born quarterback who was shoved to the sidelines after Zuger's sensational debut Monday.

Trimble gave Zuger the nod against Saskatchewan Roughriders of the Western Conference Monday and the rookie tossed a record eight touchdown passes to excite the football public.

Zuger was having his troubles against Argos before Cosentino got the call. Argos were leading 24-13 going into the third quarter and Trimble, who calls Cosentino his "relief pitcher," apparently made the change at the right time.

College Blanked

University of Washington's soccer squad showed a surprisingly large amount of polish Saturday in defeating Victoria College 2-0 in an exhibition match on the Gordon Head campus.

Stolaric and Ronnestad scored Huskies' goals.

Hornets Club Richmond Crew

By ERNIE FEDORUK

Victoria Hornets, the Fraser Valley Junior Football League championship tucked safely in their arms, are being cast in the role of underdog today as they prepare for the B.C. championship.

Hornets will face Vancouver Blue Bombers, upset winners of the Vancouver Big Four title, in the sudden-death provincial junior final next weekend in Vancouver.

Bombers won their way into the final by defeating North Shore Cougars 21-20 in Vancouver while Ken Stokes' Hornets, surviving a sad case of fumblitis, defeated Richmond Colts 46-31 Sunday.

Winner of the B.C. title will meet Alberta's best in Edmonton on Nov. 4 for the right to step into the Western Canada final Nov. 11.

Hornets looked slightly the better team Sunday at Macdonald Park, but their fumbling ways kept Richmond in the game until the final minute.

FUMBLES HURT

All five Colt majors were set up by fumbles, three of them the direct result.

Hedley Baskerville, Dave Musto, Jimmy Finch, Vic Chu and Bill Wilson scored Richmond's majors, only one of which was converted by halfback John McNeill.

A sharp blocking performance mixed with quarterback Dave Haywood's diversified signal-calling proved too hot an offence for Richmond to handle.

Although Haywood twice fumbled to give Richmond to majors, the Victoria quarterback was the key man for Hornets. He mixed his plays well, threw touchdown passes to Bruce McFarlane, Dave Rees and Les Underwood and also scored the insurance touchdown in the final minute of play.

TWO INJURED

But it wasn't all a bed of roses for Hornets. McFarlane, who also scored a second TD on a 53-yard romp, was jarred several times during the game. Hit again in the last minute of play, he was taken to hospital, where he was treated for head injuries and released.

Fullback Terry Cox, who also scored a touchdown, suffered a leg injury late in the game.

The absence of Cox or McFarlane, or both, would put a serious crimp in Hornets' hopes for a provincial championship.

Terry Kochems scored Victoria's other touchdown and Barry Neff completed the point total by kicking three converts and a single in a 33-13 lead at half-time.

HOCKEY TRAIL

AMERICAN LEAGUE
Baltimore 1, Buffalo 4.
Hershey 3, Providence 6.
Cleveland 4, Quebec 6.
Pittsburgh 3, Rochester 2.

EASTERN PROFESSIONAL
Hull-Ottawa 2, Sudbury 1.

EASTERN LEAGUE
Johnstown 7, Philadelphia 3.
Nashville 4, New Haven 7.
Long Island 3, Knoxville 1.

MANITOBA JUNIOR
Winnipeg Rangers 1, Winnipeg Monarchs 2.
Winnipeg Braves 4, St. Boniface 2.

SASKATCHEWAN JUNIOR
Saskatoon 3, Flin Flon 4.

ONTARIO JUNIOR A
Hamilton 0, Montreal 8.

TORONTO JUNIOR A
Oshawa 3, Knob Hill 5.
Brampton 4, Toronto Marlboros 8.

THUNDER BAY JUNIOR
Port Arthur 9, Fort William 4.

SATURDAY

AMERICAN LEAGUE
Cleveland 0, Springfield 7.
Buffalo 4, Hershey 2.
Baltimore 5, Pittsburgh 1.

EASTERN PROFESSIONAL
Syracuse 4, Kingston 4.

EASTERN LEAGUE
Knoxville 0, Clinton 1.
Charlotte 2, Greensboro 0.
New Haven 4, Johnstown 7.

SASKATCHEWAN JUNIOR
Regina 5, Moose Jaw 6.
Estevan 2, Weyburn 8.
Saskatoon 4, Flin Flon 3.

Golf Buttons Change Hands

The Victoria District Golf committee's junior and open buttons fell into new hands Sunday at Colwood.

Oak Bay challengers Ron MacLeod and Roy Chappell, getting an effective 72 from the former, defeated open button holders Dick Munn and Carey Greenwood of Cedar Hill, 2 and 1.

Noel Pumfrey and Vic Derman downed the defending combination of John McCormick and Cec Ferguson, 5 and 4, in the all-Gorge Vale fight for the junior buttons.

Wings Continue To Fool Experts

Abel's Artisans Lead NHL Pack, Nip Chicago 3-1

By The Canadian Press

Maybe they're doing it with mirrors but Detroit Red Wings continue to confound the experts in the National Hockey League.

Featuring the same cast that finished a modest fifth in the six-team loop last spring, coach Syd Abel's Wings are flying two points ahead of the pack, unbeaten in their first five games.

They breezed to a 3-1 victory over Chicago Black Hawks at home Sunday night to boost their record to four wins and a tie. Montreal Canadiens had to settle for a 3-3 tie against the Rangers in New York after beating Boston Bruins 7-3 at home Saturday.

That left Canadiens with a 3-2-1 record, identical with that of Toronto Maple Leafs, who put together a 3-1 home-ice victory over Chicago and a 6-4 win at Boston.

Team scoring statistics appear to provide some insight to what's behind Detroit's early surge.

YIELD FEW GOALS

The Wings have scored only 13 goals. But they have yielded a meagre six to the opposition, barely more than one a game.

It would seem then that a good part of the answer lies in tightened defensive play and the work of goaltender Terry Sawchuk.

The Wings converted power plays into all three of their goals against the Hawks with veterans Alex Delvecchio, Norm Ullman and Vic Stasiuk cashing in. Reggie Fleming got one back for Chicago.

Before a crowd of 13,909 in Boston, the Leafs rallied in the final period, wiping out Boston's 3-2 edge on a pair of goals by Frank Mahovlich and others by Bobby Pulford and Dick Duff.

The Big M's second was fired into an empty net after the Bruins lifted netminder Bob Perreault for a sixth attacker.

Eddie Litzenberger and George Armstrong were Toronto's other goalgetters. Murray Oliver, Wayne Connelly, Guy Gendron and rookie Wayne Hicks counted for the Bruins.

BAGS FIRST GOAL

Mahovlich bagged his first goal of the season Saturday night against Chicago with Duff and Armstrong rounding out Toronto's attack, the chief dumping the puck into an empty net with three seconds to play. The Chicago marksman was Bobby Hull. It was his initial goal this season.

In New York Sunday night, the Canadiens had to come from behind three times to gain the 3-3 saw-off. Gordon Berenson's 20-footer early in the final period produced the stalemate.

Montreal's other scorers were Gilles Tremblay and Jean Beliveau. New York got goals from Andy Bathgate, his first, Camille Henry and Jean Ratelle.

FIGHT RESULTS

TOKYO—Yoshi Nakamura, 112¾, Japan, outpointed Chango Magallanes, 112¼, Mexico, 10.

NEW YORK—Doug Jones, 182, New York, stopped Bob Foster, 174, Washington, D.C., 8.

NHL SUMMARIES

	W	L	T	F	A	Pts
Detroit	4	0	1	13	6	9
Montreal	3	1	1	21	19	7
Toronto	3	2	1	19	17	7
Boston	1	3	2	19	22	4
Chicago	1	3	2	10	12	4
New York	1	3	1	13	19	3

CHICAGO 1, DETROIT 3

FIRST PERIOD
No scoring.
Penalties: Pronovost 3:14, Barkley 6:41, Evans 9:10, Pronovost 11:44, Goegan 14:21, Lunde 18:19.

SECOND PERIOD
1. Detroit, Delvecchio (Ullman, Stasiuk), 6:46.
2. Detroit, Ullman (Delvecchio, Smith), 8:09.
3. Chicago, Fleming (McDonald, Maki), 10:59.
Penalties: Young 1:07, Nesterenko (major) 1:46, Gadsby 1:46, Hillman 6:37.

THIRD PERIOD
4. Detroit, Stasiuk (Smith), 5:42.
Penalties: Maki 5:15, Stasiuk (misconduct) 13:03, MacNeil (misconduct) 14:33, Turner and Barkley 14:37.

Stops—
Hall 16 13 11—40
Sawchuck 7 4 12—23

TORONTO 6, BOSTON 4

FIRST PERIOD
1. Toronto, Armstrong (Horton, Keon), 12:17.
2. Boston, Oliver (Connelly, Bucyk), 12:51.
3. Toronto, Litzenberger (Mahovlich, Brewer), 17:16.
Penalties: Pulford, Mohns :30, Baun 9:04, Green 10:39, Baun 13:35, Mohns 15:03.

SECOND PERIOD
4. Boston, Connelly (Oliver, Bucyk), 7:07.
5. Boston, Gendron, 10:54.
Penalty—Connelly 1:07.

THIRD PERIOD
6. Toronto, Duff, 0:33.
7. Boston, Hicks (Pennington), 1:09.
8. Toronto, Mahovlich (Mikol, Litzenberger), 1:40.
9. Toronto, Pulford, 11:14.
10. Toronto, Mahovlich (Douglas, Stewart), 19:17.

MONTREAL 3, NEW YORK 3

FIRST PERIOD
1. New York, Bathgate (Prentice, Ingarfield), 1:25.
Penalties: Beliveau 8:46, Hicke 12:19, Ingarfield 14:17; Gauthier 16:04, Gilbert 19:07.

SECOND PERIOD
2. Montreal, G. Tremblay (Beliveau, Geoffrion), 3:58.
3. New York, Henry (Horvath), 8:46.
4. Montreal, Beliveau (Fontinato, G. Tremblay), 16:11.
Penalties: Provost 11:48, Harvey 13:37.

THIRD PERIOD
5. New York, Ratelle (Balon, Gilbert), 5:05.
6. Montreal, Berenson (Provost), 6:45.
Penalties: Langlois and Johnston 10:42, Howell 15:58.

Stops—
Maniago 14 8 1—23
Worsley 6 12 7—25

SATURDAY

CHICAGO 1, TORONTO 3

FIRST PERIOD
No scoring.
Penalties—Douglas 6:50, Nesterenko 9:08, Evans 11:29, Balfour 15:14, MacNeil, Brewer 17:17, Mahovlich, Nesterenko 18:13, Bower (served by Mikol) 19:06.

SECOND PERIOD
1. Chicago, Hull (Hay, Balfour) 3:04.
2. Toronto, Duff (Armstrong, Keon) 10:22.
Penalties—Stewart 4:57, Fleming 8:29, Horton 16:40.

THIRD PERIOD
3. Toronto, Mahovlich (Litzenberg, Nevin) 16:42.
4. Toronto, Armstrong (Duff, Keon) 19:57.
Penalty—Hillman (minor and misconduct) 11:29.

Stops:
Hall 9 3 12—24
Bower 5 6 7—18

BOSTON 3, MONTREAL 7

FIRST PERIOD
1. Boston, Oliver (Bucyk) 6:57.
2. Montreal, Tremblay (Beliveau, Geoffrion) 19:40.
Penalty—Hicke 10:17.

SECOND PERIOD
3. Montreal, Hicke (Talbot, Gauthier) 9:18.
4. Boston, Pennington (Spencer) 13:21.
5. Montreal, Richard (Geoffrion, Talbot) 18:36.
Penalties—Richard 5:45, Fontinato 6:24, Green 16:41.

THIRD PERIOD
6. Montreal, Richard (Berenson) 0:40.
7. Montreal, Geoffrion (Richard, J. C. Tremblay) 5:24.
8. Montreal, G. Tremblay 6:18.
9. Boston, Connelly (Oliver, Pennington) 15:15.
10. Montreal, Goyette (Hicke) 17:11.
Penalties—Fontinato (minor, misconduct) 14:24.

Stops:
Perreault 13 10 20—43
Maniago 9 13 6—28

COOPER SHOWS WAY

Beached Tar Aids United

Mel Cooper is beached for the time being, and that could well mean Victoria United's "ship" is ready to come sailing in.

Saturday, for a moment that was altogether too brief, there was finally a glimpse of the power that United was expected to flash around the Pacific Coast Soccer League this season.

That came in the second half of a game that United claimed, 3-2 from North Shore United at Royal Athletic Park.

Unimpressed with the first-half display, United manager Wally Milligan pushed Cooper, who had been sitting with the reserves, to centre forward.

United's attack promptly picked up.

It was Cooper's actions that led to the two quick goals which provided Victoria with its third victory in four starts this season.

NO MISTAKE

Teams were tied 1-1 when Cooper was clipped on the heels by North Shore goalie Roy Beeder at the nine-minute mark of the second half. That brought on a penalty kick. Henry Vanderhorst, who counted Victoria's first goal, made no mistake with a deliberate shot from the spot.

Two minutes later, Chummy Crabbe made it 3-1, with both Vanderhorst and Cooper figuring in the scoring play.

Cooper, 23, is well regarded by Milligan. United's manager, however, failed to insert the exceptional speedy seaman into the starting lineup because he felt Cooper lacked "that ball-handling touch." Sea duty in recent weeks had prevented Cooper from training with United regularly.

Cooper, last year's scoring champion of the District League, is not expected to return to sea "for a while."

United, allowing Gord Simpson to score a late goal, had to struggle to hold its margin before 658 fans.

Graham Freezell scored North Shore's first goal on a penalty kick.

United will be at home Saturday, entertaining defending champion Firefighters. Coleaders with Canadians, Firemen kept their unbeaten record intact by defeating Royal City 6-2 in Saturday's other game.

Jim Blundell and Art Bennett each counted twice, and Bob Babcock and Louis Trischuk scored singles for Firemen. Reno Villo and Tony Crisp were New Westminster's goal-getters.

Canadians moved back into a tie for first place by defeating Seattle Hungarians 3-1 in a game marked by a battle between spectators at Seattle Sunday.

At Vancouver, the surprising winless streak of Columbus continued as the Italians played to a 2-2 tie with Pilseners.

	GP	W	L	T	F	A	Pts.
Firefighters	4	4	0	0	12	3	8
Canadians	4	4	0	0	11	1	8
VICTORIA	4	3	1	0	7	5	6
Pilseners	3	0	0	3	5	5	3
North Shore	5	0	3	2	5	9	2
Columbus	5	0	3	2	5	13	2
Seattle	4	0	3	1	5	10	1
Royal City	1	0	1	0	2	6	0

California Pro Gets First Win

ONTARIO, Calif. (AP)—Al Geiberger of Carlton Oaks, Calif., fired a one-under-par 70 Sunday to win the $25,000 Ontario golf Open, his first victory on the pro tour.

The tall, slim 25-year-old Geiberger fighting a cold throughout the tournament, posted rounds of 69-67-70-70 for a 72-hole total of 276.

Jammed in second place at 277 were Tommy Jacobs, Chuck Rotar, John Ruedi, Bob Goalby and Gardner Dickinson.

GOODYEAR TIRES AND RETREADS
as little as
$1.00 DOWN $1.00 A WEEK
VICTORIA TIRE LTD.
LOTS OF PARKING SPACE
EV 2-6184
Government at Herald

FAMILY SKATING
Tuesday, 4:00 - 5:30
And Every Tues. and Thurs.
ESQUIMALT SPORTS CENTRE

MORE SPORT PAGES 9, 11, 12

Taylor Pulls Load; Packers Keep Lead

NEW YORK (CP)—Battering ram Jim Taylor, forced to carry the work load with Paul Hornung side-lined, scored the clinching touchdown and pulled Green Bay to a 31-13 victory over San Francisco Sunday as the Packers kept the National Football League's only unblemished record spotless.

A marked man with scoring-leader Hornung out of action with a twisted right knee, Taylor snapped the Packers out of their lethargy in the second quarter after the '49ers had taken a 6-0 lead. The jarring fullback then scampered 17 yards in the third quarter for the decisive touchdown.

The triumph kept the defending NFL champions atop the Western Conference with a 6-0 record. Washington Redskins maintained their grip on first place in the eastern sector with a 27-21 victory over Philadelphia.

New York Giants took over the runner-up position behind the Redskins and dropped Detroit into a second-place tie in the West by beating the Lions 17-14 on a nine-yard field goal by Don Chandler.

BEARS BEAT ORIOLES

Chicago Bears moved up into a tie with Detroit by drubbing Baltimore 35-15.

Dallas Cowboys moved into third place in the East as Eddie Lebaron connected for five touchdown flips—three to Frank Clarke—in a 42-27 walloping of Pittsburgh Steelers. Cleveland Browns rode Jim Ninowski's passing to a 34-7 thumping of St. Louis Cardinals as a battle of winless clubs, Minnesota Vikings clobbered Los Angeles Rams 38-14.

City Sportsman Buys Kentucky-Bred Filly

A little bit of Kentucky came to Victoria today.

A chestnut yearling filly, unnamed but of stout Kentucky blood lines, was purchased by city sportsman James Audain for $1,125 Saturday at the 10th annual B.C. breeders' sale of thoroughbreds at Vancouver.

She was one of 37 thoroughbreds, mostly yearlings, which were sold for a total of $55,125.

The highest price of the sale—$3,850—was paid by Richmond cattleman Les Gilmore. He bought a Bandit colt, one of 16 yearlings brought in by the B.C. Jockey Club for the sale.

Dave Diamond paid $3,500—second highest price—for a Manteau colt. Manteau is a son of Citation.

The highest price for a B.C.-bred was $2,000. It was paid for a yearling son of Flag Bonnett-Whiskachance, the latter the dam of the good Super Chance.

Audain's filly, one of the B.C. Jockey Club purchases, is by Oh Leo out of Good Sailing.

Oh Leo was a stakes winner of 15 races and $143,722. His wood lines run back through Jean Valjean and Stefan the Great. Good Sailing has thrown a host of winners, many of them successful as two-year-olds.

Audain owns the 1961 Epsom Derby starter Supreme Verdict. The strapping stallion was recently retired from racing and will be used for breeding purposes.

DEADLINE SET ON CUP TV

OTTAWA (UPI) — The Board of Broadcast Governors today gave the Canadian Broadcasting Corporation and the privately-owned CTV network until Nov. 7 to reach an agreement on television coverage of this year's Grey Cup football game.

If the two networks are unable to settle the question on their own by that date, the board said in a statement, the BBG will call an in camera session to arbitrate the dispute.

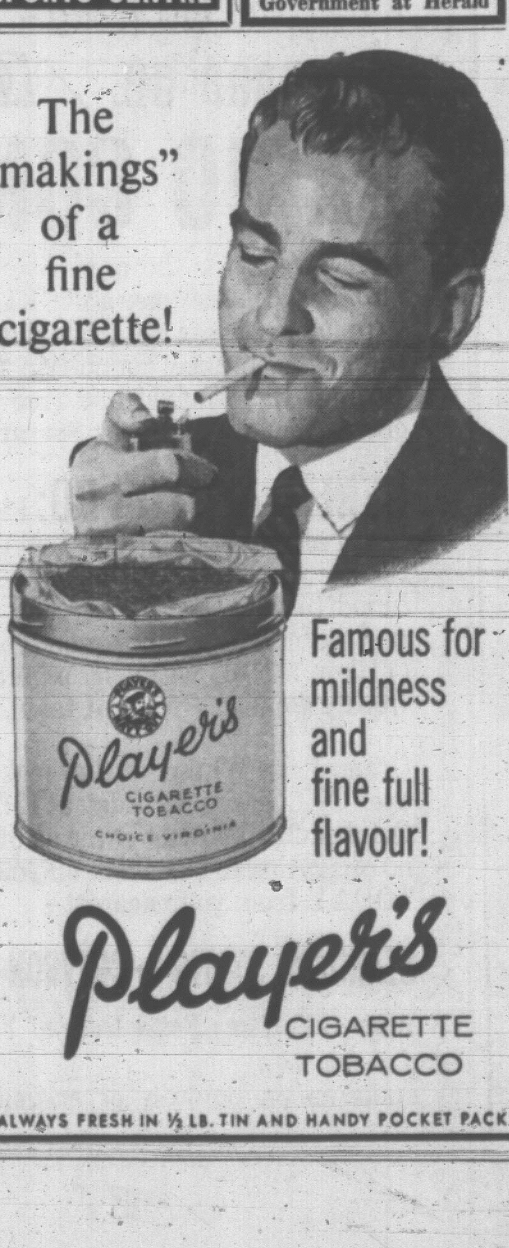
The "makings" of a fine cigarette!
Famous for mildness and fine full flavour!
Player's CIGARETTE TOBACCO
ALWAYS FRESH IN ½ LB. TIN AND HANDY POCKET PACK!

KICKERS CLICK, TOO!

Solid Defence Helping Gorge

Goalkeeper Larry De Costa wants to heap most of the praise on his defences, but the young veteran of Victoria soccer wars is doing his bit, too.

De Costa and his hard-checking mates on the Gorge Hotel team are carving a sparkling defensive record in Victoria District Football League circles.

Larry came up with his third shutout Sunday as Gorge thumped Evcoes 5-0. In five games, De Costa has allowed only three goals, but only one in the last four.

ROBB HOT

Billy Abbott led the scorers with two goals while Jim Clarke, John Erdei and Ced Robb added one apiece. The goal by Robb was his eighth in the last three games.

The first division lead still belongs to Hourigan's Kickers, who got three goals from centre forward Bob Marsden in a 6-1 conquest of Brodies.

Timmy Walker, transferred recently from Victoria United of the Coast League, scored Brodies' goal.

THREE FOR LOCKE

Tommy Locke banged in three goals for Esquimalt and the team moved into third place Sunday with a 4-1 win over Canadian Scottish. Vic West picked up its first point of the season by tying Heaneys 1-1.

Eddy's Electric took a clear-cut lead in division two, defeating Oak Bay 2-1 on a pair of goals by Eddy Kop. The winner came on a penalty kick.

Standings and scorers:

FIRST DIVISION

Gorge Hotel—Bill Abbott 2, Jim Clarke, John Erdei, Ced Robb, total 5; Evcoes—no score.

Hourigan's Kickers—Bob Marsden 3, Tony Bourbijn, Willie Voht, Curt Beyer, total 6; Brodies—Timmy Walker, total 1.

Vic West—Dave Collett, total 1; Heaneys—Barry Cosier, total 1.

Esquimalt—Tommy Locke 3, Bill Hussey, total 4; Canadian Scottish—Maurice Bunyan, total 1.

	GP	W	L	T	F	A	Pt.
Kickers	6	6	0	0	25	9	12
Gorge	5	5	0	0	16	3	10
Esquimalt	6	2	3	1	9	15	5
Brodies	4	2	2	0	8	10	4
Evcoes	6	2	4	0	11	20	4
Scottish	6	2	4	0	11	13	4
Heaneys	6	1	3	2	10	13	4
Vic West	5	0	4	1	7	14	1

SECOND DIVISION

Drake Hotel—Barry Bunyan 4, Larry Fletcher 2, Joe Steinecke, Dave Saunders, total 8; Island Tug—No score.

King's Hotel—Jack Paul, Spud Talbot, total 2; Saanich Warriors—George Wilson, total 1.

College—Ranjit Dillon 3, Tom Moore 2, Pete Fralick, total 6; Victoria Press 1 (scorer unavailable).

Naden—Ed Clawsen, Jack Silcox, total 2; PPCLI 2 (scorers unavailable).

Eddy's—Eddy Kop 2, total 2; Oak Bay—Dennis Wing, total 1.

	GP	W	L	T	F	A	Pt.
Eddys	5	5	0	0	23	4	10
Oak Bay	6	4	2	0	27	15	8
Drake Hotel	5	3	1	1	18	9	7
HMCS Naden	5	2	1	3	17	9	6
King's Hotel	6	3	3	0	12	19	6
PPCLI	4	1	1	2	11	11	4
Saanich	5	1	3	1	17	15	3
College	3	1	1	1	10	10	3
Victoria Press	5	0	4	1	5	25	1
Island Tug	4	0	4	0	2	25	0

WHL SUMMARIES

NORTHERN DIVISION

	P	W	L	T	F	A	Pts
Vancouver	4	4	0	0	15	4	8
Edmonton	5	3	2	0	18	18	6
Seattle	4	3	1	0	13	11	6
Calgary	5	2	3	0	16	19	4

SOUTHERN DIVISION

	P	W	L	T	F	A	Pts
Portland	5	3	2	0	16	14	6
Los Angeles	6	2	4	0	15	18	4
San Francisco	6	1	5	0	19	24	2
Spokane	3	1	2	0	5	9	2

Next Game—Tuesday: San Francisco at Edmonton.

SPOKANE 1, SEATTLE 3

FIRST PERIOD

1. Seattle, Leonard (Annable), :25.

Penalties: Madigan 5:43, Ward 9:51.

SECOND PERIOD

No scoring.

Penalties: Kaiser and Annable :32 and 8:25, Sinclair 1:12, Brisson and Kaiser 13:25.

THIRD PERIOD

2. Spokane, Johanssen (Stratton), 3:19.
3. Seattle, Hay (Hall, Annable), 11:35.

Penalties: Madigan 9:12, Ward 12:34, Madigan 19:51.

Saves—

Du Four	9	9	14	—32
Millar	8	10	5	—23

LOS ANGELES 2, PORTLAND 4

FIRST PERIOD

1. Portland, Jones (McCarthy, Tessier), 19:22.

Penalties: Arnett 7:44, Donaldson 11:43, Donaldson and O'Ree (majors) 11:43.

SECOND PERIOD

2. Portland, McVie (Laufmann, Saunders), 11:45.
3. Portland, Saunders (McVie, Laufmann), 16:55.

Penalties: Donaldson 6:57, Arnett and Tessier (majors) and Bionda (misconduct) 20:00.

THIRD PERIOD

4. Portland, Jones (McCarthy, Davidson), 6:11.
5. Los Angeles, Labine (O'Ree, Maxwell), 8:45.
6. Los Angeles, Boileau (Haworth, Stankiewicz), 11:27.

Penalties: None.

Saves—

McCartan	14	11	10	—35
Head	6	9	8	—23

SATURDAY

SAN FRANCISCO 3, SPOKANE 4

FIRST PERIOD

1. San Francisco, Edmundson (Belisle, Panagabko), 6:10.
2. San Francisco, Kurtenbach, 8:00.

Penalties: Hucul 1:36, Madigan 11:08 and 17:47 (major).

SECOND PERIOD

3. Spokane, Lamoureux (Madigan), 13:16.
4. Spokane, Shvetz (Topoll), 14:37.

Penalties: Thurlby 10:27, Shvetz 16:01, Bedard 18:44.

THIRD PERIOD

5. Spokane, Topoll (Witiuk, Madigan), 7:18.
6. Spokane, Bell (Mekilok, Brisson), 9:55.
7. San Francisco, Bedard 14:04.

Penalties: Shvetz 10:28 and 16:58, Hucul 12:10, McNabb 14:32, Mantha 16:35.

Saves—

McLeod	10	11	9	—30
Dufour	9	4	3	—16

PORTLAND 2, SEATTLE 4

FIRST PERIOD

1. Seattle, Hay (Filion), 7:10.
2. Portland, Fashoway (Saunders, Tessier), 11:47.

Penalties: Ward and Goodwin (majors and match misconducts) 1:36, Fielder 10:53, McVie 14:55.

SECOND PERIOD

3. Portland, Fashoway (Jones, Schmautz), 6:28.

Penalties: None.

THIRD PERIOD

4. Seattle, Powers (MacFarland, Sinclair), 3:11.
5. Seattle, MacFarland (Filion, Lumley), 7:16.
6. Seattle, Powers (Barlow, Fielder), 7:51.

Penalty: Head :44.

Saves—

Head	3	9	9	—21
Millar	10	9	9	—28

English Side Captures Test

PERTH (Reuters) — The touring English cricket team today completed a 10-wicket victory in the opening first-class match of its Australian tour.

Dismissing Western Australia for 274 in its second innings, the visitors were left with a target of 49 runs which they hit off without loss before tea.

A fine spell of fast bowling by Brian Statham, who took three wickets in three overs with the new ball this morning, set the Marylebone Cricket Club on the way to victory.

SCHICK

the world's smoothest shave

MORE SHAVES PER DOLLAR!

HERE'S ONE QUARTERBACK WHO THINKS . . .

GREEN RIVER, Wyo. (AP) — Quarterback Phil Summers of Green River high school finally tried a play he's been itching all season to try.

Summers called out to the referee: "Haven't we got a five-yard penalty on this?"

He took the ball from the centre and started stepping it off and quickened his pace until he had run 71 yards for a touchdown.

That's the margin his team needed to beat Evanston, 20-13.

Coach Jerry McMillan said Summers pestered him all season to try the play.

"I didn't think it would work," McMillan admitted.

END FOR OTTAWA

OTTAWA (CP) — Ottawa Rough Riders of the Eastern Football Conference have signed American import Bill Quinter, a 21-year-old end from Washington Redskins of the U.S. National League.

Oak Bay, Raiders Trail In Juvenile Playdowns

Nanaimo Redmen and Victoria Vampires, as expected, have stepped ahead in the Vancouver Island Juvenile Football League semifinals.

Vampires, rebounding from a recent slump with vengeance, drubbed Campbell River Raiders 45-6 Sunday while the Redmen cut loose in the final half to beat defending champion Oak Bay Farmers 27-6.

Second round in the two-game, total-point series will be played next Sunday with Vampires visiting Campbell River while Redmen play Farmers at Carnarvon Park.

FAST START

Vic Gallop's Vampires did their best to wrap up Sunday's clash at Carnarvon Park in the first quarter, vaulting into an 18-0 lead on touchdowns by Darrell Thom, Dave Cutler and Jack Herefeild.

Neil Worboys added a second-quarter touchdown and two more in the final half and Doug Belababa collected Vampires' other six-pointer. Thom converted three of the touchdowns.

Raiders' lone major, coming late in the game, was scored by Jones.

Redmen, held to a 7-6 lead at half-time at Nanaimo, broke away in the final half with touchdowns from Ron Olmstead, Al Matson and Larry Biggs. Ed Pensky scored Nanaimo's first major and Glen Jones, racing 52 yards after a pass interception, counted Oak Bay's TD.

Doug White kicked three converts for Nanaimo to round out scoring.

Winners of the semifinals meet in a two-game series for the league championship, starting Nov. 4.

82-7

Penmans

BACTERIA-RESISTANT

SOCKS

(PERMACHEM TREATED)

New! Permachem combats perspiration odour and athlete's foot ... retains its effectiveness through many months of laundering.

idb

FINANCING FOR

CANADIAN BUSINESS

The Industrial Development Bank helps finance most types of small and medium-size Canadian businesses for a variety of purposes.

If you are engaged in a business, or plan to start one, *and required financing is not available elsewhere on reasonable terms and conditions*, you are invited to visit an I.D.B. office or write to one for a booklet.

INDUSTRIAL DEVELOPMENT BANK

Branch: Victoria, 702 Fort Street
Tel. EV 6-3544

A new baby is a new reason for fathers to use this Metropolitan service:

Family Security Check-Up

✓ Useful to you whether you need insurance or not. ✓ Explains your true "life value" and its worth to your family. ✓ No obligation, except to those you love.

There are many reasons to check your family's financial health: incomes change, children's ages change, family needs change.

There can be mistakes in the financial security plans you have made. Plans may be out of date: You may have unintentionally "disinherited" a child. You may not be getting the most from the dollars you put aside for security.

The Family Security Check-Up reviews the plans you have made, helps you see your present situation clearly, puts you in a position to judge intelligently whether the provisions you have made for your family are all you want them to be.

Whether you need insurance or not—whether or not your insurance is with Metropolitan—a Family Security Check-Up makes sense. Over 2,100 Metropolitan Representatives in 102 local offices across Canada are trained to bring you this service. Call *your* local office today.

Family Security Check-Up — WHAT IT IS AND WHAT IT DOES FOR YOU

With the help of your Metropolitan man—

1. **You check the facts:** Your pension plan, your home, your life insurance, your savings and other assets. You may be surprised to learn how much you're worth.
2. ***You weigh your responsibilities:*** Mortgage or rent payments, education, retirement, accident and sickness *emergencies*; how much it would cost your family to live without you.
3. **You learn where you stand.** You determine your weak and strong points . . . whether the provisions you have made for your family will do what you intend. You get the facts in front of you.
4. **You plan for the future.** Based on these facts, you decide what action, if any, may be needed to give you a *family security* plan tailor-made to your own needs and ambitions—one which makes good sense for *you*.

Metropolitan Life

METROPOLITAN LIFE INSURANCE COMPANY
(A MUTUAL COMPANY)
Canadian Head Office, Ottawa 4, Ontario

VICTORIA DISTRICT
ROY V. CHAPMAN, C.L.U., Manager

1601 BLANSHARD STREET, VICTORIA, B.C. PHONE EV 2-9165

LOOK to EMPRESS
For the BEST VALUE
In USED CARS

57 CADILLAC SEDAN. Automatic, radio, power steering, power brakes, blue. Was $2695. NOW $2395

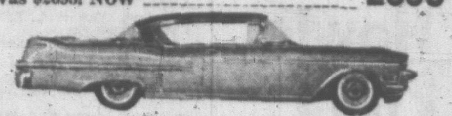

57 CADILLAC SEDAN. Automatic, radio, power steering, power brakes, black. Was $2795, NOW $2495

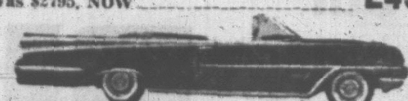

59 OLDS SUPER 88 CONVERTIBLE. Automatic, radio, power steering, brakes, windows, green. Was $3100. NOW $2895

57 OLDS HOLIDAY SEDAN. Automatic, radio, power steering, red and grey. Was $1795. NOW $1695

59 BUICK LE SABRE HARDTOP. Automatic, radio, power steering, brakes, ivory. Was $2695. NOW $2495

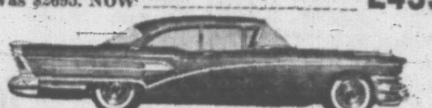

58 BUICK SPECIAL SEDAN. Automatic, radio, ivory. Five new whitewall tires. Was $2195. NOW $1995

61 PONTIAC STRATO CHIEF SEDAN. Automatic. Blue, Was $2395. NOW $2195

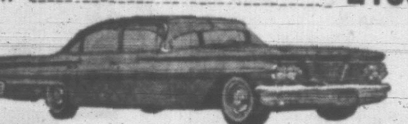

60 PONTIAC STRATO CHIEF SEDAN. Ivory. Was $1995. NOW $1795

59 PONTIAC LAURENTIAN. Automatic, blue. Was $2150. NOW $1995

57 PONTIAC SEDAN. Yellow. Was $1595. NOW $1495

60 FORD V-8 STATION WAGON. Grey. Was $2150. NOW $1895

60 METEOR TUDOR V-8. Green. Was $2050. NOW $1895

57 PLYMOUTH V-8 SEDAN. Automatic, blue. Was $1295. NOW $1095

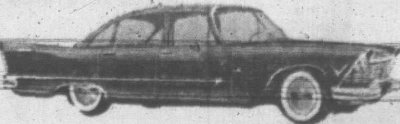

57 PLYMOUTH "6" SEDAN. Beige and brown. Was $1095. NOW $895

30-DAY EXCHANGE
30-DAY 50-50 GUARANTEE
Free Life Insurance in G.M.A.C. Contract
No Time Payments Until December
A GOOD DEAL
AND A GOOD DEAL MORE

Empress Motors

900 FORT STREET PHONE 382-7121

Cal and Danny Score KO Wins

First city boxing card of the winter season was a socking success as far as Danny McDonald and Cal Osmond were concerned.

McDonald, of the host London Boxing Club, kayoed Clint Page of Vancouver in the second round of the welterweight main event.

Osmond, of the Princess Patricia's Canadian Light Infantry Boxing Club, kayoed Dennis Holt in the third round of their featherweight joust.

About 200 fans witnessed the initial promotion of the London Boxing Club at Central Junior High School Saturday night.

Other results:

Toby Cook, Vancouver, TKO'd Gord Stevenson, Chemainus.

Bill Hanley, Vancouver, decisioned Ken McCorkall, London Club.

Danny Ackerman, Salt Spring, decisioned Bruce Ordano, Chemainus.

Jack Marsh, London Club, decisioned D. Richette, PPCLI.

Mike Caird, London Club, kayoed Jim McGuire, PPCLI, third round.

TIME OUT! By JEFF KEATE

"Edna insists on a handicap, or she won't bowl with me!"

Better Effort By Touring XV

CORK, Ireland (Reuters) — The visiting Canadian rugby team was defeated 11-8 by Munster Lions here Saturday, taking its third defeat in three games at the start of a 17-match four.

The Canadians, most of them from B.C., were in trouble all the way although they played their best rugby so far.

Holding the Munster team to a three-point margin was considered a notable success for the Canadians, since the Irish team has a strong record against visiting overseas teams.

The game started in a blaze of scoring—14 points in as many minutes after the kickoff. It began when Lions fullback Kiernan kicked a penalty after two minutes and added another five minutes later.

The crowd rose to their feet to applaud when Brian Williams had a try for the tourists but almost immediately Irish centre Walsh had a similar score for Munster and Kiernan converted to make it 11-3.

Shortly before halftime Canada's Ted Hunt made a classical break and sent winger Wessels over for a remarkable try. Victoria's Don Burgess converted. The second half brought danger to both lines but there was no more scoring.

GOLDEN GATE RACING RESULTS

SATURDAY RESULTS

First Race—$2,100, claiming, two-year-olds, six furlongs:
Southern Shadows (Longden) $9.60 $5.40 $4.20
Gogdycope (Yaka) 8.20 5.60
Society Mil (Neves) 3.80
Also ran: Section, Equinity, Dutch Reward, Jobiewyr, Vic Ekhahl, Lennie's Reno. Time 1:12 2/.

Second Race—$2,000, claiming, four-year-olds and up, 1 1/16 miles:
Glormabob (Volzke) $8.60 $4.40 $3.00
Peter Potter (Giacomelli) 4.60 3.40
Blow Me Down (De Alba) 3.40
Also ran: Depression Days, Contrary, Norway 2nd, Mable Ellen, Flourish, Gee Gee Em, Mahzum, Mad Trumpeter, Howdy Doo. Time 1:46 4/5.
Daily double paid $44.00.

Third Race—$2,200, claiming, three-year-olds, one mile:
I'm High (Valenzuela) $8.20 $4.20 $3.00
Earl of Errol (Neves) 5.40 3.60
Rapid Tiger (Long) 4.80
Also ran: Solarene, Alpenglow, Holiday Cheer, Portola Way, Quicana. Time 1:38 3/5.

Fourth Race—$2,500, claiming, three-year-olds and up, six furlongs:
Strictly Class (Long) $14.80 $8.40 $4.80
Caen City (Taniguichi) 5.80 4.20
Little Sal (Hunt) 4.20
Also ran: Disbelief, Arcar, Helequest, River Doc, Man in Command, Hold Everything. Time 1:10 3/5.

Fifth Race—$2,700, allowances, three-year-olds and up, 1¼ miles:
Good Start (De Alba) $8.00 $3.80 $2.80
Marat (York) 4.00 2.80
Corporate (Hunt) 3.40
Also ran: Amblingorix, Mohansic, Miraculous, Radiant Sea. Time 2:05.

Sixth Race—$2,800, claiming, three-year-olds and up, one mile:
Bay Tower (Longden) $9.60 $4.00 $3.20
Salvager (Hernandez) 4.00 3.40
Hoanani (Costa) 6.20
Also ran: Grover, Lying Sage, Grumman, Furyvan. Time 1:37 2/5.

Seventh Race—$3,500, allowances, three-year-olds and up one mile:
Novalook (Valenzuela) $6.60 $4.00 $3.00
Little Moon (De Alba) 4.80 3.60
Jesorno (Rodriguez) 5.40
Also ran: Sea Rover, Indian Creek, Indian Ali, Field Service, Fighting Hodge, Colonel Carr, Big Smoky. Time 1:36 3/.

Eighth Race—$70,000 Added Handicap, three-year-olds and up, 1 1/16 miles:
Mandate (Longden) $7.80 $3.40 $3.20
Sea Orbit (York) 2.60 2.60
Nite Shift (Frey) 4.40
Also ran: Grey Gale, Chase Eddie, Typhoon 2nd, Henrijan. Time 1:42.

Ninth Race—$2,200, allowances, three-years-old and up, 1¼ miles:
Doctor White (Applebee) $30.60 $10.80 $6.40
Avenger Boy (Longden) 3.80 3.00
Romanzo (Porter) 3.60
Also ran: A-Hylud, A-Tip Along, Blow Big, Tough Raised, Betty's Gray, Nuwegin. A—A. L. Freisinger entry. Time 2:05 4/5.

PRO BASKETBALL

NATIONAL ASSOCIATION
Boston 149, New York 116.
Syracuse 108, Los An... 102.
Chicago 118, Cincinnati
St. Louis 120, Detroit 111.

NEVER SURRENDER TO A COLD OR GRIPPE
Take Buckley's CINNAMATED Cold Capsules
Be wise — treat cold symptoms promptly with this proven, prescription-type remedy. For fast, effective relief from cold misery, headache, nasal distress, feverish grippy feeling, get Buckley's Cold Capsules. Sold everywhere.
GOT A COUGH? TAKE BUCKLEY'S MIXTURE

MINOR SOCCER

Howie Fires Four

Howie Anderson kicked his way into the Lower Island Junior and Juvenile Soccer Association spotlight Sunday.

The Evening Optimist forward scored all four goals as the second division side blanked Majestic Eagles 4-0.

Ron Stubbings scored twice and Ian Pattullo banged in the third as MacNutts stepped forward as the team-to-beat in Division I by conquering Oak Bay Optimists 3-0.

Complete weekend results:

DIVISION I
MacNutts—Ron Stubbings 2, Ian Pattullo, total 3; Oak Bay Optimists—no score.

DIVISION II
Evening Optimists—Howie Anderson 4, total 4; Majestic Eagles—no score.
Esquimalt Legion—Herb Frampton 2, Ken Bedford, Mark Grenlin, Frank Lee, Brian McIntyre, Ken Campbell, total 7; Central Victoria—Willie Wong, total 1.

DIVISION III
Saanich Employees—Ron Armstrong 3, Gary Dixon, total 4; Salt Spring Legion—no score.

SATURDAY

DIVISION II
Oak Bay Optimists—Bob Burrows, Tim Mercer. Total—2. Capital Cleaners—Barry Robbins. Total—1.

DIVISION III
Gyros—Tair Poulson 2, Len Moffit, Brian Hunter. Total—4. Langford Legion—B. Coburn, L. Arthur. Total—2.
Evening Optimists—Bob Montgomery. Total—1. Al's Esso—No score.
Victoria Optimists—Ted Brookman, Mike Embury, Gordie Roberts, Steve McMann. Total—4. Royal Oak—Larry Robbins. Total—1.

DIVISION IV
Esquimalt Legion—Donny Albany 2, Mike Mathews, David Carpenter. Total—4. Royal Gorge—T. Greydon 2. Total—2.
Majestic Royals—Peter Duncan 2, David Earthy 2, Alan Lamb. Total—5. Wrights—No score.
Britannia Legion—Russ Holmes, Frank Alexander, Bob Rimmer, John Macay. Total—4. Victoria Optimists—Roger Creag. Total—1.
Evening Optimists—John Wilson, Colin Smith, John Reier, Fred Clemens. Total—4. Oak Bay Optimists—No store.

DIVISION V
Royal Oak—Robbie Butcher 2, Clyde Smith, Ray King. Total—4. Mitchell-Anderson—K. North 2, R. Pumpel. Total—3.
MacNutt's—Jack Mitchell, Glen Robinson 2, Wayne Hurdie, Ron Ross. Total—5. Elk Lake BA—Ray Thorber. Total—1.
Canadian Scottish—Ross Clague, Greg Schroeder, Ricky Saby. Total—3. James Bay Wanderers—No score.
Majestic Eagles—Bob Merluk, Leon Dalman. Total—2. Kinsmen—Rob Childs. Total—1.
Oak Bay Optimists—Paul Daviss, Dan Costain, Dave Wallace, Doug Price. Total—4. Boys Club—Ron Green, David Holland, Bob Telltier. Total—3.
Victoria Optimists—Rod Crowe 2, Mike Woods. Total—3. Tyee Shell—No score.
Royal Gorge 3, Songhees 0.

DIVISION VI
Royal Gorge—Ray Smith, Tom Somner 2. Total—3. Oak Bay Optimists—Jerry Wellman, Scott Taylor. Total—2.
Gordon Head Wolves—David Colley. Total—1. Evening Optimists—No score.
Evcoes—Frank Deacon 3, Mike Metcalfe 2, Bill Wilson, Art Pike. Total—7. Esquimalt Meat—Murray Scott. Total—1.
Sidney Legion—K. Hannan 3, R. Bickford 2, R. Holmes 2. Total—7. Royal Oak—No score.
Boys Club—Archibald, O'Malley, Einar, Stensrud. Total—4. Reynolds—E. Gustafson, P. Foster, D. Spring. Total—3.

DIVISION VII
Royal Oak—L. Bennett 2, R. Stewart. Total—3. Victoria Optimists—J. Roadol, D. Falconel. Total—2.
Island Tug—B. Moen 3, I. Duncan. Total—4. Machinists—A. Olds. Total—1.
Evening Optimists—T. Okenfaw, T. Cannon, B. Southall. Total—5. Pro Pats—No score.
Oak Bay Optimists—H. Sparks 2, I. Smith, B. Stockland. Total—4. Sidney Flyers—No score.
Gorge Blacks—D. Green 2, B. Dallin, D. Carson. Total—4. Gorge Whites—No score.
Boys Club—Robbie Gillespie 5, Robert Williams 4, Ashley Douglas, Ken Grexton. Total—11. Firefighters—Mark Baker, P. Crusifix. Total—2.
Gorge "C"—E. McFee 2. Total—2. Reynolds—No score.

Midgets Please Wrestling Crowd

Little Boy Blue and Marcel Semard defeated Pee Wee Lopez and Chico Santana in a crowd-pleasing midget tag-team bout that featured Saturday's professional card at Memorial Arena.

In another tag brawl, Hercules Cortez and Roy McClarty defeated Hard Boiled Haggerty and Paul DeGalle.

Eric Froelich and Wild Bill Wright fought to a draw, George Gordienko downed Pepe Gonzalez and Dan Miller beat Kangaroo Kennedy.

"EXPORT"
PLAIN or FILTER TIP CIGARETTES

PICK PONTIAC for '63

STRATO-CHIEF SAFARI STATION WAGON

PARISIENNE CONVERTIBLE

...for Pleasure

pick Pontiac's new interiors. Here's a newly designed instrument panel that places everything within easy reach. New colours and trim. Plus luxury touches that make owning Pontiac a greater pleasure than ever this year.

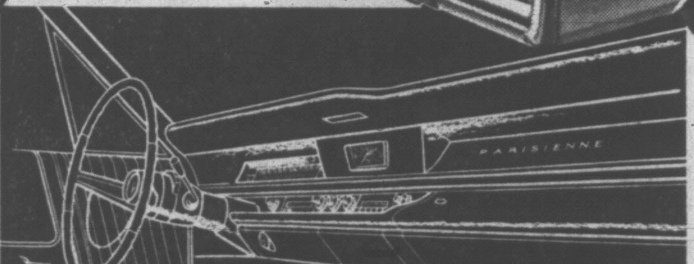

TEMPEST LE MANS 2-DOOR COUPE

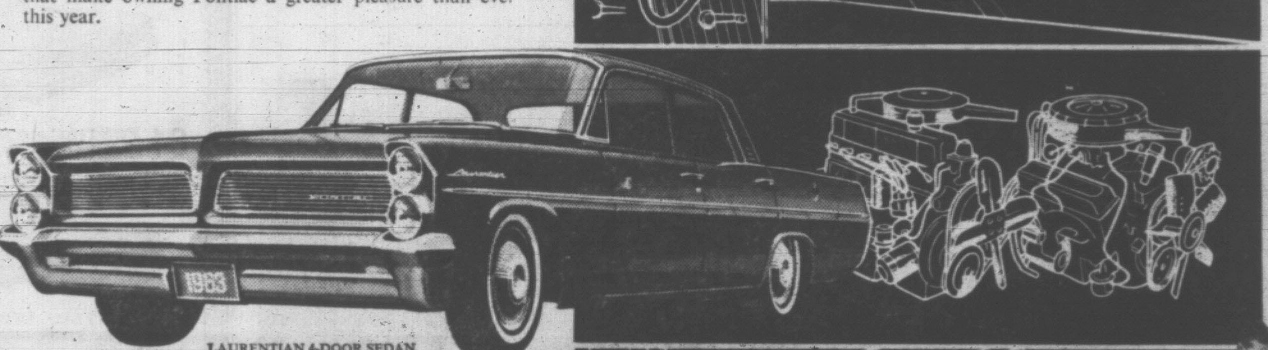

LAURENTIAN 4-DOOR SEDAN

...for Performance

pick Pontiac. Why? Well there's Pontiac's economical 6 cylinder engine. And there are four fiery V8 choices, too. Power-mate your engine choice with your selection from three Pontiac transmissions. The result? Exhilarating. Try it. And see if you don't agree.

...for Practicality

pick Pontiac, again. Brakes adjust automatically. Rocker panels and muffler resist rust. A new Delcotron generator increases battery life. The trunk is king-size for loads of luggage. Chassis lubrications and oil changes are at longer intervals. In short, you save more with Pontiac in '63.

GRAND PRIX SPORTS COUPE

Whitewall tires optional at extra cost

A GENERAL MOTORS VALUE

PARISIENNE SPORT SEDAN

Here's the most stylish car anyone could come up with in '63. It could only be a Pontiac. Check that unique new over-and-under headlight arrangement. Then admire the way the rakish roofline and rear deck complement the sweeping Pontiac lines. Any other car would have tried it. Not Pontiac. It has to be the most comfortable car in its class, with roomy interiors and deep, wide seats for six. And it has to give you the greatest freedom of choice with 33 models in 9 series:

Strato-Chief · Laurentian · Parisienne · Catalina · Star Chief · Bonneville · Grand Prix · Tempest · Le Mans

PONTIAC

the car the other '63's wish they looked like

P-2638

EMPRESS MOTORS LIMITED

900 FORT STREET PHONE EV 2-7121

BE SURE TO WATCH "THE TOMMY AMBROSE SHOW" ON THE CBC NETWORK. CHECK LOCAL LISTINGS FOR TIME AND CHANNEL.

IF YOU ARE NOW TAKING A LAXATIVE ONCE, TWICE or THREE TIMES A WEEK

... THEN YOU SHOULD BUY NR TODAY! the Laxative Tablet with the GENTLE DIFFERENCE

Take gentle-acting NR ... Nature's Remedy! There is no letdown, no uncomfortable after-feeling. NR is an all-vegetable laxative. For over 70 years, NR has been giving folks pleasant, effective relief overnight.

NR tonight... tomorrow alright! Helps you feel better ... and look better!

REGULAR • CHOCOLATE COATED • JUNIORS

PLANTS OPEN TO PUBLIC

Duncan Area in Spotlight For Forest Products Week

All aspects of B.C.'s major industry—from lumbering to production of finished wood products—are in the spotlight this week as National Forest Products Week is celebrated throughout Canada and the United States.

For residents of Victoria and other southern Vancouver Island communities, the celebration is centred mainly on the Cowichan district where many plants and forest operations will be open to the public.

Firms holding open house this week are:

TODAY—Youbou plant of B.C. Forest Products Ltd. from 1 to 3 p.m. and from 6:30 to 8:30 p.m.

TUESDAY—Western Forest Industries Ltd. at Honeymoon Bay from 1:30 to 4 p.m.

WEDNESDAY — Hillcrest Lumber Co. Ltd. at Mesachie Lake with a woods bus tour at 9 a.m. and mill inspection at 1:30 p.m.

FRIDAY—B.C. Forest Products Crofton pulp mill from 2:30 to 8 p.m.

Refreshments will be served at all open houses.

Other events scheduled include the opening of the Crown Zellerbach Canada Ltd. museum and arboretum at Ladysmith this afternoon, a film show at the Duncan Plaza at 7:30 p.m. Wednesday and a no-host dinner sponsored by Duncan Chamber of Commerce at the Tzouhalem Hotel Thursday at 6:15 p.m. with a four-man panel of speakers moderated by Gerry Wellburn of Deerholme.

Special tour of B.C. Forest Service nursery for school children has also been arranged for Thursday afternoon.

Other Island points will also be celebrating National Forest Products Week with special events.

One of the highlights at Campbell River will be the setting aside of 10 acres of land near the municipal airport as a Christmas tree farm for district Boy Scouts. The land has been donated by Crown Zellerbach and company and B.C. Forest Service foresters will assist the Boy Scouts in running the farm.

The Elk Falls sawmill will be open to touring high school students Tuesday afternoon and on Friday the Forest Service Nursery at Campbell River, the Baikie Bros. and Elk Falls sawmills and the Elk River Timber Company log dump will be open to the public.

EGGS DOWN TWO CENTS

Increased production in British Columbia has resulted in a drop of two cents on a dozen eggs at producer and wholesale levels, poultry officials said today.

* * *

EGG PRICES

	Producer	Wholesale
Grade A Large	38	50
Grade A Medium	33	45
Grade A Small	15	27

New Bridge Asked By Ratepayers

NANAIMO — North Cedar Ratepayers' Association plans to press the British Columbia highways department for a new bridge over the Nanaimo River.

A committee has been formed to solicit the support of MacMillan, Bloedel & Powell River, Ltd., and of the Vancouver Island Ratepayers' Association.

Much of the traffic over the Nanaimo River bridge is to and from the Harmac pulp mill of Mac-Powell.

The narrow bridge is a relic of horse and buggy days, residents here claim.

OVERSEAS CABLE TO PIERCE CATHEDRAL GROVE

Giants Won't Bow to Progress

PORT ALBERNI (CP)—Cathedral Grove, a site of breathtaking beauty on Vancouver Island, will soon face the workman's shovel. But not a single gigantic Douglas fir will fall in the name of progress.

The 332-acre grove, donated to the province 18 years ago by lumber magnate H. R. MacMillan, will be the site of part of an overseas cable connecting Australia with Canada.

Workmen will dig a 30-foot trench for a mile through the park to bury the cable underground. No trees will be cut down.

". . . We are working along with the parks people in order that both of us will ensure the natural beauty will remain unscathed," said R. G. Griffiths of Montreal.

The cable, part of the second link of an around the world network, will stretch 8,700 miles from Australia to Canada.

Every Hard-of-Hearing Person Needs
ACOUSTICON
THAT'S WHY WE OFFER YOU:
★ An Acousticon model to help every type of hearing loss ★ We will tell you, honestly, if you need a hearing aid ★ Our consultants are fully trained and their examination is without obligation ★ Easy Budget Terms.

ACOUSTICON
OF VICTORIA
740 YATES ST. EV 2-4524

Action Asked On Fish Woes At Puntledge

COURTENAY — Save Our Salmon Committee has sent a telegram to Fisheries Minister J. Angus MacLean demanding enforcement of the Fisheries Act against B.C. Hydro for salmon protection work on the Puntledge River.

The committee's action follows an Angus Commission report holding B.C. Hydro power developments on the Puntledge responsible for the depletion of salmon runs.

GAVE LICENCE

The group contends the federal government is partly to blame for the salmon problem as it granted B.C. Hydro a licence to carry out its power development program.

The committee is now seeking to have B.C. Hydro remedy the problem which could cost as high as $80,000.

Bruce McPhee, SOS chairman, said a telegram has also been sent to Premier W. A. C. Bennett urging him to order the Power Authority to start work on the river for the restoration of salmon runs.

Uchuck III Gets Repairs At Pt. Alberni

PORT ALBERNI—The vessel Uchuck III is in port here for minor repairs after four months of extensive service on the west coast of Vancouver Island.

Her recent runs included excursions from Gold River to Friendly Cove in the Nootka Sound.

Uchuck II, a smaller vessel, has taken over the vessel's run while repairs are being made.

Ferry Cutback

Washington State Ferries today cut back its Sidney-Anacortes service.

The 1 p.m. run from Anacortes and the 4.45 p.m. run from Sidney are cancelled, leaving one round-trip service daily for the winter months with additional trips to the San Juan Islands on Fridays and Sundays.

New MRA Centre

ODAWARA, Japan (AP)—Leaders from several Asian countries joined today in opening a $1,400,000 Moral Re-Armament centre here dedicated to creation of a new unity in Asia.

DUNCAN MAN ELECTED BY GOV'T EMPLOYEES

VANCOUVER (CP) — J. G. Ritchie of Duncan was elected Saturday as president of the 9,000-member British Columbia Government Employees' Association.

He replaced A. L. B. Clark of Kamloops.

Other officers, elected at the closing session of the association's two-day convention were:

David Lyttle of Victoria, first vice-president; Don Smith of Essondale, second vice-president and Gordon Boyd, also of Essondale, treasurer.

Break Up Meeting

TUNBRIDGE WELLS, England (Reuters)—Police Saturday broke up a meeting of Sir Oswald Mosley's extreme rightist Union Movement amid uproar from a crowd throwing eggs and tomatoes at the speaker's platform.

Saba's 59th ANNIVERSARY SALE
Starts 9 a.m. Thursday!
Wait for it . . . see full details in Wednesday Times, Thursday Colonist
25% SAVINGS AND MORE

Hosiery Specials
Pre-selling Tues. and Wed.
Once-a-Year Offering at this price

"Saba Original" Nylons
★ Seamless Micro-mesh
★ Seamless plain
★ Seamed Walking Sheers
In four exotic autumn shades. Proportioned lengths, 8½ to 11½. 1.50 value.
Anniversary Price ... 4 pairs 3.50, Pair 89¢

Run-loc Hosiery
A dressy non-run seamless mesh nylon that gives you much longer wear. Three lovely shades to choose from. Proportioned lengths in sizes 8½ to 11.
Anniversary Price ... 4 pairs 3.50, Pair 89¢

Seamless Walking Sheers
Micro-mesh nylons for comfort and longer service. Three good fall shades in sizes 8½ to 11½. 1.50 value.
Anniversary Price ... 4 pairs 3.50, Pair 89¢

Support Hosiery
The fashionable answer to leg fatigue . . . for nurse, housewife, or the business girl. Choose yours from beige, taupe and nurses' white in sizes A, B, C and D. Anniversary Price ... 2 pairs 4.95, Pair 2.50

Shaggy Orlon Mules
Practicable and washable . . . buy them for Christmas gifts or yourself. Choose from a rainbow of colors. Sizes S, M and L. Reg. 1.98 pair. Anniversary Price ... 1.49

Saba Bros. Limited
Since 1903
1130 DOUGLAS ST. EV 4-0561
also Vancouver and Brentwood, Burnaby

Capital IRON & METALS LTD. AND SUPPLY COMPANY
PHONE EV 5-9703
1824-32 STORE STREET
PYREX WARE SALE
STARTS TUES. 9 A.M.
IT'S PILED UP TO THE CEILING
$7,000.00 RETAIL STOCK
BUY NOW FOR XMAS
Huge Assortment To Choose From
1/3 ★ OFF
YOU'RE SURE TO FIND IT AT CAPITAL

Howard Whitman Shows the Way to
MORE HAPPINESS IN MARRIAGE

All too often these days, marriages are turning sour. But it need not happen to you!

There are many things you can do to make your marriage more vibrant, more exciting, more rewarding, says Howard Whitman, noted writer on human affairs.

In a special series of 12 illuminating articles, Mr. Whitman examines all aspects of modern marriage and tells what you can do to avoid the pitfalls that often wreck happy unions.

Here is sound and practical advice to help you make your marriage more like you always dreamed it would be.

Don't miss a single instalment. Look for

MAKING MARRIAGE MORE REWARDING
By Howard Whitman

Starting Saturday, Oct. 27th, in the
VICTORIA DAILY TIMES

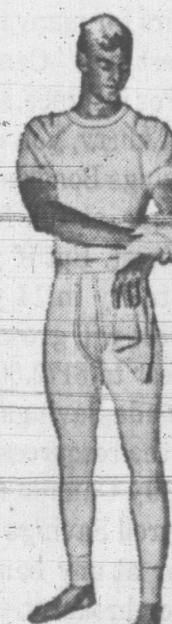
kroy WOOL UNDERWEAR
For those who like the soft warmth of fine wool there is nothing to match Kroy Wool Underwear, reinforced with 10% Nylon. Treated by the famous Kroy process it is guaranteed not to shrink out of fit. Harvey Woods Kroy Wool underwear is available in a number of styles . . . two piece, combinations, and also in the famous no-button P.D.Q's. Available at better stores across Canada.

Harvey Woods
Warm and Comfortable!
UNDERWEAR
Among the several types and weights of winter underwear we make there are two particularly interesting groups . . . those made with Kroy Wool . . . and those made with the new Thermal fabrics. While each has distinguished characteristics of its own they share in common the famous Harvey Woods comfort, fit, and guaranteed quality.
STERI SEPTIC — These garments come to you sterile and remain antiseptic for their lifetime.
You can tell before you get it home!
MADE IN CANADA BY YORK KNITTING MILLS, LIMITED

THERMAL UNDERWEAR
Harvey Woods Thermal Underwear is made from a scientifically planned fabric that traps body heat to give unusual insulation. You have a choice of four different Harvey Woods thermal fabrics . . . the main difference between them being in the weight of the fabric. You have a further choice of long or short-sleeve shirts and longs, or one-piece combinations.

FIRST ON LIST

Council Begins Liturgy Study

VATICAN CITY (AP)—A major work of the Roman Catholic ecumenical council began today with a look at liturgy, the rites of public worship.

The 2,700 council fathers gathered in St. Peter's Basilica to take up the first in a long list of topics following their election of 10 working commissions.

The job of putting a modern look on catholicism's face is centred in the 70 or more topics that the council must debate and then approve or reject. The proposed "constitution of sacred liturgy"—a single topic divided into eight chapters that fill five booklets—happened to be the first topic ready, one source said.

Another explained that liturgy is an area where not too much delay or disagreement is expected, unlike topics dealing with such delicate matters as church-state relations and the power of the world's Catholic bishops.

"Liturgy is a purely religious area and its significance within the church would be lost if it were buried among the other topics," said one of the experts advising the council.

Liturgy includes both the form and the prayers of the mass, the sacraments administered to Catholics and the daily office or set of prayers that every priest must say. The "secondary devotion" such as novenas and the rosary are intended to bring the faithful closer to mass and the sacraments but are not properly part of the liturgy.

'BLIND' RANGER MISSES MOON HEADS FOR SUN

PASADENA, Calif. (AP) — Ranger V and its sightless television camera came within 450 miles of the moon Sunday, its builder announced.

Then, the jet propulsion laboratory said, the spacecraft curved past the moon's back side toward a probable orbit around the sun.

The laboratory made this report after analyzing data from Ranger V's radio signal.

Previously the laboratory had estimated the device would come within 300 miles of the moon.

The 13-foot-tall device was launched last Thursday at Cape Canaveral to televise the moon at close range, but it soon lost power for its camera.

Nova Scotia Pledges Aid To Negroes

HALIFAX (CP)—Creation of a Nova Scotia government committee on human rights to deal specifically with Negro affairs was announced last week by Premier Stanfield.

Mr. Stanfield said in a press release that the committee will be primarily concerned with improving the lot of the province's 13,000 Negroes, but it will also be expected to study and make recommendations on how the fundamental rights of every citizen may be made secure regardless of race, color, creed, nationality, ancestry or place of origin.

Provincial Secretary W. S. Kennedy Jones was named to head the committee. Other members are the premier in his capacity as education minister, Labor Minister Layton Fergusson and six senior civil servants.

Noting that more than half of Canada's Negroes live in Nova Scotia, Mr. Stanfield said the committee will be expected to make continuing recommendations on how minority groups such as Negroes may make a maximum contribution to the whole community.

Soviet Envoy Drowns

RIO DE JANEIRO (AP) — Ignoring red flags warning of treacherous seas, Soviet Ambassador Ilya Chernyshev, 50, went swimming at exclusive Tijuca Beach and was drowned Sunday.

"Perfection consists not in doing extraordinary things, but in doing ordinary things extraordinarily well."

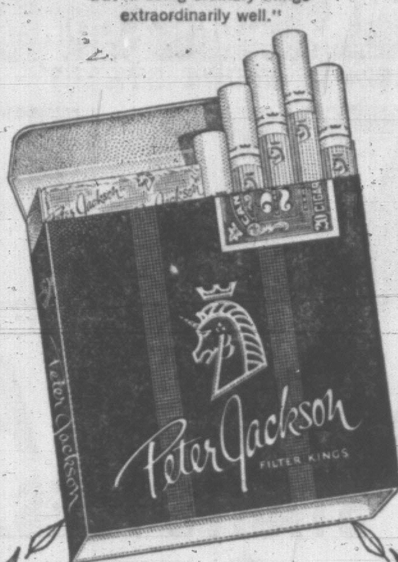

FOR RICHER... MORE SATISFYING TASTE

- the fuller flavour of choicest aged Virginia tobaccos
- rolled with distinctive "custom-made" paper
- free-flowing filter that brings you a richer, more satisfying smoke

Peter Jackson FILTER KINGS

Made by the makers of du MAURIER

ANOTHER GREAT EVENT!

OUR 3rd ANNUAL National Forest Products Week

GALA SALE

Here's the continuation of the wonderful values in building supplies. One stop, Drive-in service . . . Move freely through our sales Barn . . . see the displays, clearly marked . . . discuss your needs with a salesman and make your choice. Then drive car or trailer into the building, load up and away you go.

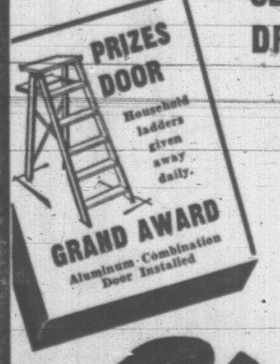

SEE THESE SPECIALS IN OUR DRIVE-IN SALES BARN

- Lumber—1 piece or a carrier load.
- Lumber Shorts
- Mahogany Plywood panelling
- Plywoods of all kinds
- Wall, floor and ceiling tile
- Builders' Hardware
- Stain grade mahogany doors
- Counter topping
- Paints
- Roofing
- Insulation
- Ladders

FREE COFFEE AND REFRESHMENTS

Shawnigan LUMBER YARDS LIMITED

At the Sign of the Time — 2000 Government Street

Best Ever!

Canada Savings Bonds are simple to cash

Enjoy the confidence...the self-assurance Canada Savings Bonds can give you. It's a wonderful feeling, and it's yours for many reasons when you own "best ever" Canada Savings Bonds.

For instance, should you need money in a hurry, you can cash your Canada Savings Bonds at any bank, just like a cheque, at full face value plus earned interest. But if you hold your bond to maturity in 14 years, every $100 you invest will grow with accumulated interest to $172.50. And you know that Canada Savings Bonds are backed by all the resources of the nation.

Buy Canada Savings Bonds on the Payroll Savings Plan where you work ...or at any bank, investment dealer, stock broker, trust or loan company in convenient amounts from $50 to $10,000. Pay cash, or buy on easy instalments.

Buy new Canada Savings Bonds today...best ever!

EASY TO BUY · SIMPLE TO CASH · GOOD TO KEEP

'NORMAL' TRADE BACKED BY PEARSON

FREDERICTON (CP) — Liberal Leader Lester B. Pearson said Saturday he sees no reason why Canada should embargo normal trade with Cuba so long as Canadian ships do not carry strategic goods to that country.

He told a press conference that Canadian ports should not be used as transshipment points for goods banned by the United States.

"We should no more bar our ports to ships carrying goods to Cuba than to ships carrying goods to Red China." However, Canada would be "silly" to prejudice her good trading and neighborly relations with the United States by "being careless about this."

Whose POP CORN ?

The little string tells you it's Jolly Time—that ever-lovin', easy-eatin' pop corn in the "zip-top" can. Just pull the string—and zip—the can is open. Closes again, too! Always get JOLLY TIME—the easy-eatin' pop corn!

TURKEY AND TRIMMINGS were served to 60 Victoria senior citizens Sunday evening by students of Victoria College. Mrs. Emma Touchings, 74, Mrs. Jessie Fast, 70, and Mrs. Edith Hill, 90, here get the best of service from co-eds Vicki Drader, Diane McFarlane, and Cathy Hatch. (Peter Chapman photo.)

TURKEY DINNER AND MUSICAL SHOW

Old-Timers Feted by Students

By LESLIE MILLIN
Times College Reporter

Sixty of Victoria's senior citizens gobbled down gobblers on Sunday evening courtesy of Victoria College students.

College students organized the dinner, provided transportation to and from First United Church Hall were it was held, and supplied musical entertainment.

ANNUAL AFFAIR

Cathy Hatch, student social convener for the college, arranged the dinner with the Silver Threads Service, and hopes to make it an annual affair in line with other public services supplied by college students—the annual orphans' Christmas party, beach clean-ups, and United Appeal canvassing.

Bill Hosie and his group supplied vocal entertainment, and pretty co-eds waited on the tables.

Turkeys for the feast were donated by Eaton's and the Hudsons Bay Co., and flowers for table decorations were given by Island Florists, Shirley MacAree Florists, the Posey Shop, and Woodwards.

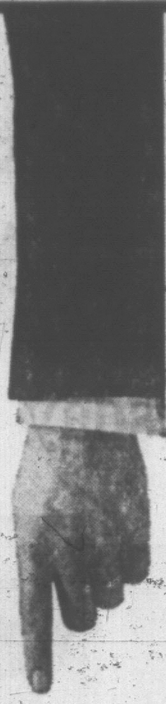

Buy your Canada Savings Bonds

(*Average Yield to maturity 5.11% Per Annum*).

at the Royal

Ask for an official application form at your nearest "Royal" branch (there is one nearby). Fill it out and we'll take care of all the details. You may buy for cash, or by convenient instalments, whichever you prefer. Canada Savings Bonds never fluctuate in value, can be cashed anytime for their full face value plus interest.

ROYAL BANK

Aged naturally in the traditional manner ... to assure Old Style flavour!

Old Style WATER

It, too, has distinction!

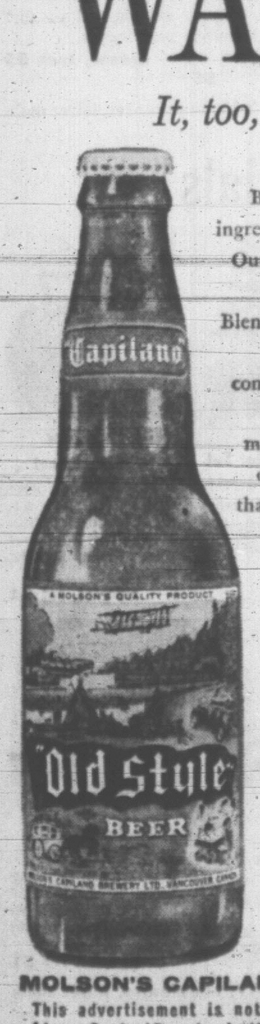

The clear, sparkling water of British Columbia is a brewing ingredient unequalled in Canada. Our original recipe calls distinctly for this pure mountain water. Blended in our brewing kettle with hops and barley, its goodness comes to life. Then, finally, in our ageing cellars the brew slowly matures into the brilliant golden colour and the supreme flavour that is Old Style. Fortunately, this traditional manner of brewing does not go unnoticed – as evidenced by the many people who prefer Old Style.

for free home delivery, phone:

EVergreen 4-4179

EVergreen 2-6832

brewed and bottled by

MOLSON'S CAPILANO BREWERY LIMITED

This advertisement is not published or displayed by the Liquor Control Board or by the Government of British Columbia.

FURY TWO-DOOR HARDTOP

like a tiger on the road!

Step into Plymouth and GO! GO! GO! And, man—that going is great! Swing it around a corner or two—feel what it's like to be in a car that *goes* for the fun of it! And so smoothly. The brand-new '63 Plymouth *is* like a tiger on the road. And what happens when you uncage this tiger just has to be called sensational! Truth of the matter is, the only way you'll catch a Plymouth is to own one. It's a very appealing thought. Specially when you've heard the full story from your Plymouth dealer!

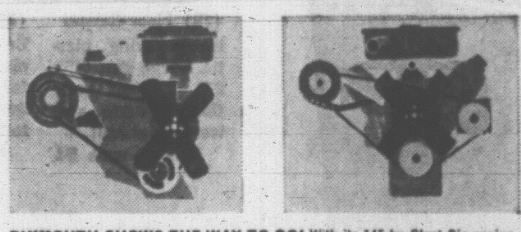

PLYMOUTH SHOWS THE WAY TO GO! With its 145 hp Slant-Six engine, Plymouth packs the goingest, thriftiest "six" on the road! Gives you maximum pull-away power and all-day cruising speeds as effortlessly as you like! And economically! For really moving, there's the mighty 225 hp Fury V-8, the Plymouth power-plant—consistent Mobilgas Economy-Run winner! And, brand-new for '63, there's the optional 330 hp Golden Commando V-8, Plymouth's happy-GO-liveliest engine—with 4-barrel carburetion, dual exhausts and other special features!

NEW 5-YEAR OR 50,000-MILE WARRANTY! On all '63 Plymouths, the "power-train" (which includes the engine, transmission, torque converter, drive shaft and universal joints, rear axle, differential and rear wheel bearings) is now backed by a 5-year or 50,000-mile warranty! This new warranty safeguards you against costly major repairs, greatly increases the resale value of your car, and is honoured by Chrysler of Canada dealers from coast to coast!

'63 PLYMOUTH

the happy-GO-liveliest car of the year!

WATCH FOR THE FOLLOWING TV SHOWS EVERY WEEK ON THE CBC NETWORK
PLAYDATE—THURSDAY
EMPIRE—FRIDAY

PACIFIC CHRYSLER PRODUCTS LTD.

1061 YATES, AT COOK

PHONE EV 6-2411

CHRYSLER OF CANADA

ADMIRALTY

U.K. Spy Jailed 18 Years

LONDON (AP)—William Vassall, 38, British admiralty clerk, pleaded guilty today to spying for the Soviet Union and was sentenced to 18 years in prison.

Prime Minister Macmillan announced later that an official inquiry will be held to determine the circumstances in which secret information was passed to Russia.

Attorney - General Sir John Hobson told the court:

"The accused has over the course of the last six years been actively supplying Russian agents secret information of the highest importance which he has obtained in the course of his duties while working as a clerical officer at the admiralty.

"He has been well rewarded by those who have used him as their tool and has sold some part of the safety and security of the people of this country for cash."

At a preliminary hearing, Vassall said he was blackmailed into spying for the Soviet Union by photographs taken at a homosexual orgy in Moscow, where he was employed in the office of the British embassy's naval attache.

Hobson asserted, however, that Vassall betrayed his country primarily for financial gain.

Hudson's Bay Company.

INCORPORATED 2ND MAY 1670.

Open 9 a.m. to 5:30 p.m. Shop Fridays 9 'til 9 Dial 385-1311

$1 Homemaker's Helpers SALE Tuesday at the Bay!

Shop by phone, order by number
Dial 385-1311

Hudson's Bay Mail Order Dept.
Please send me the following:

Item	Qty.	Price
Total, including 5% Sales Tax		

☐ Cash ☐ Charge ☐ COD ☐ PBA

NAME ....
ADDRESS .... PHONE ....

(53) Big Saving! Blue Enamel Roaster!
You can't afford to miss this money-saving opportunity! Durable, attractive roaster has side handles, is self basting. Holds 4-lb. fowl or 7-lb. roast. Order yours early. Special, each **$1**

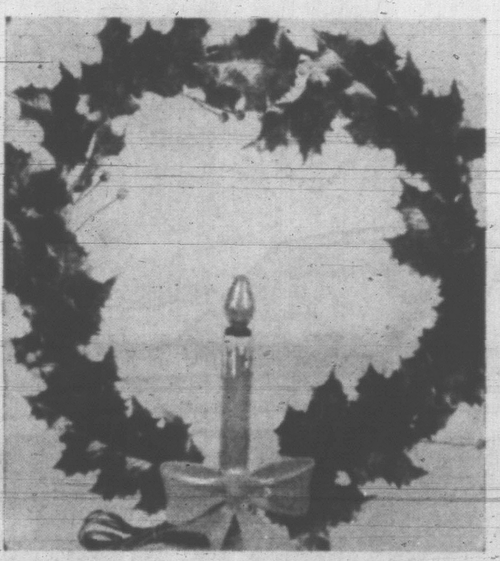

(54) "Noma" Indoor Christmas Wreaths!
Don't miss this outstanding saving! Consists of one electric candle and shimmering tinsel wreath. You'll want several for your festive decoration. Special, each **$1**

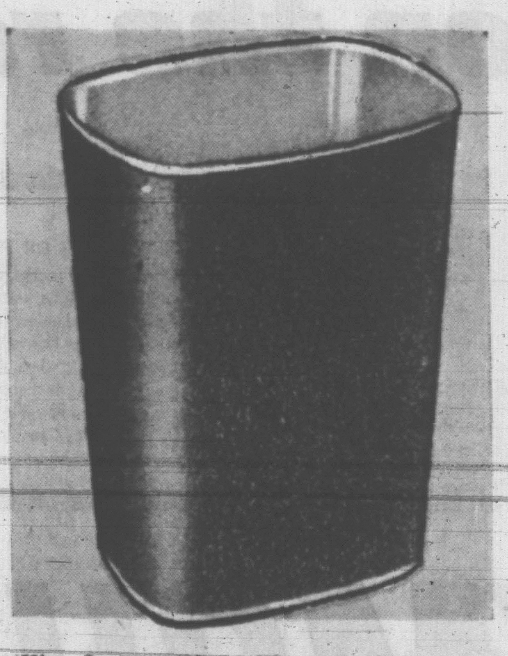

(55) Save on Metal Waste Baskets
You'll want one for every room of your home! Attractive oval shape in gold-colored fleck design on choice of white, pink or black background. Order early for best selection! Special, each **$1**

(1) Frypan 6½" cast iron. Cooks 2 eggs or bacon and eggs. Ideal for quick meals! Easy to clean! Save! Special, each $1

(2) Freezer Containers Plastic. Perfect for storing leftovers or freezing foods. Each has one pint capacity. Special, 4-pce. set $1

(3) Measuring Set Consists of 3 glass bowls in 4", 5" and 6" size plus measuring cup with one-cup capacity. Special, 4-pce. $1

(4) Extension Cord for indoor use. 15' length. Complete with triple outlet for all your lighting needs. Brown. Special, each $1

(5) Corn Brooms Good quality with hardwood handle — Buy several at this low price and save! Special, each $1

(6) Yacht Mops With 8-oz. head, hardwood handle. Ideal for those extra hard cleaning jobs. Buy now! Special, each $1

(7) Toilet Brush And Plastic Holder. Stowaway toilet bowl brush has sturdy nylon bristles. Real saving! Special, each $1

(8) Shampoo Hair Spray With handy hang-up suction cup hook. Attaches to any tap. Special, each $1

(9) Dishcloths Sturdy mesh. Attractive multi-stripe design. Stock up now and save! Special, set of 8 $1

(10) Glass Casserole With lid. Heat-proof white bottom, clear lid. Handy 1-qt. size. Buy several! Special, each $1

(11) Custard Cups Heat-proof glass. Ideal for desserts, puddings, etc. Handy 5-oz. size. Special, set of 8 $1

(12) Rubber Bath Mat With suction cup base for extra protection! Turquoise, pink or white. Save. Special, each $1

(13) Dish Rack for easy draining! Of plastic-coated wire in turquoise or yellow. Order your color choice early. Special, each $1

(14) Drainboard Tray Easy-care plastic. Turquoise or yellow. Match with dish rack to color-spark your kitchen! Special, each $1

(15) Squeegee Cleaner For easy window care! 16" detachable handle, sponge, squeegee on one head. Special, each $1

(16) Poly Dishpan Easy-to-clean, durable plastic. Yellow or turquoise. Size 14"x12"x6", square shape! Special, each $1

(17) Clothespin Bag Heavy cotton . . . Hang-up style for easy use on line! Complete with 72 wooden pins! Special, bag and pins, $1

(18) Ironing Board Pad and Cover Silicone. Draw string construction. Fits regular 54" board. Special, Pad and cover, $1

(19) Plastic Crisper Clear styrene plastic. 12½" x 7" x 3" size. Use in fridge or as handy storage unit! Special, each $1

(20) Covered Cake Pan Durable tinware . . . Handy 13"x9¼"x2" size. Ideal for carrying cakes to teas, bazaars, etc. Special, each $1

(21) Laundry Basket Durable, easy-care plasitc. Turquoise or yellow. Large, round size. Buy now and save! Special, each $1

(22) Mixing Bowl Set Durable plastic with handy pouring spouts and handles. Yellow or white. Special, 3-pc. set $1

(23) Diaper Pail Durable plastic with cover and wire handle. White or yellow. Approx. 8-qt. capacity. Order early! Special, each $1

(24) Vegetable Bins Yellow plastic. In 13½"x9¾"x8" size. 10-lb. capacity. Buy several! Special, each $1

(25) Brillo Soap Pads and Rack Plastic. Handirack can be used under sink or behind cupboard door. Yellow. Special, set $1

(26) Nail and Bath Brush Set Good quality nylon bristles with colorful plastic handles. Assorted colors. Special, set $1

(27) Extension Cords For your car. Good quality rubber. Black. 10' length. Buy now for cold days ahead! Special, each $1

(28) Butter Dish With glass insert, polished aluminum cover. Easy to handle and clean. Buy now! Special, each $1

(29) Floor Runner Hard-wearing plastic. Large size, 61"x 27". Protect your floors from wet weather ahead! Special, each $1

(30) Record Caddy Brass plated with plastic feet. Handy for den, music or living room. Buy for gifts, too! Special, each $1

(31) Battery Mixer Chrome plated. Battery operated. Use at parties, for gifts! Complete with battery. Buy now! Special, each $1

(32) Rose Bowl Stand For lovely centrepiece. Glass bowl sits in wire rack . . . ideal for holding one bloom. Buy for gifts! Special, each $1

(33) French Fryer With Basket For every kitchen! Fryer of fine quality aluminum in 1½-qt. size. Special, each $1

(34) Light Set For your Christmas tree . . . fully guaranteed by Noma. Buy several now! Special, 8-light series $1

(35) Patio Brooms Sturdy, durably-made brooms for getting rid of dirt and leaves. Special, each $1

The BAY, housewares, lower main

Stock Up on Handy Hardware Specials

(36) Screw Driller Set For wood, aluminum, plastic. Drills lead holes for screw head, counter bore for filler or plug. Special, set $1

(37) Magnetic Stud Finder Directional compass, magnifying lens, and plum bob. Makes it easy to locate studs for hanging pictures, mirrors, etc. Special, each $1

(38) Tubing Cutter Capacity to 1". Alloy steel cutting wheels. Double rollers. Safety slide. Special, each $1

(39) Sink and Drain Cleaner Opens stopped sinks, clears clogged drains. 25' length. Special, each $1

(40) Tap and Wrench Set 6/32, 8/32, 10/32, 3/16-24, ¼-20 and one tap wrench. Special, set $1

(41) Screw Extractor Set 5-pce. set. No. 1 - No. 5. Necessary for the handyman. Special, each $1

(42) Hole Saw Attachment Fits any electric drill, drill press, electric motor. Cuts sizes 1" to 2½" and plastics, woods, metals. Special, set $1

(43) Nest of Saws Five interchangeable tempered spring steel blades. Hardwood handle. Special, each $1

(44) Expansion Bit Cuts ¾ to 1½" diameter. 2 blades. Quick accurate adjustment. Self-clearing back screw. Special, each $1

(45) Auto Wedge Cushion Treat yourself to driving comfort. For every car. Special, each $1

(46) Plastic Drop Sheets Ideal for use when painting. Use as a protective cover for furniture. Special 2 for $1

(47) 3-Pce. File Set Includes: 6" round bastard file, 8" mill bastard file, 6" slim taper file. 1st quality. Guaranteed. Special, set $1

(48) Sharpening Stone Silicone carbide. 2 different surfaces for sharpening. Special, each $1

(49) Twist Drill Set 1/16" to ¼". Thirteen pieces including metal index for easy selection. Special, set $1

(50) Eyelet Plier, Eyelets Punches holes, sets eyelet in one easy operation. For all material including leather and canvas. Special, each $1

(51) Socket Wrench Set 11 pieces in metal hang-up rack. Special, set $1

(52) Power Bit Set 6 pieces ranging from ⅜" to 1". For electric drills. Heat-treated, drop-forged steel. Special, set $1

The BAY, housewares, lower main

SHOP NOW FOR ALL YOUR HOUSEWARES AND HARDWARE NEEDS WITH PBA!

Rush in or call the Bay for all your needs and buy on your Permanent Budget Account: There's no down payment, easy terms!

SWAMI INSTRUCTS IN DEEP MEDITATION

The Key Word Unlocks Perfection

By DESMOND BILL

Would you like to be perfect?

Swami Guru Maharaj claims he can show you the way.

It's simple. All you have to do is practise a method of deep meditation. You meditate on a certain word that he will select for you.

So far almost 100 Victorians have "got the word."

And the little bearded Hindu sits cross-legged on his bed in Room 428 of the Douglas Hotel waiting for others to come and "experience peace and tranquillity."

Before they enter his bedroom they will have to take their shoes off. The reason, he explains, is that, "In the East when you enter a place considered sacred you take your shoes off."

Once inside, aspiring perfectionists will be given private instruction in the method of deep meditation most suitable for them personally.

Most importantly of all, Swami Maharaj will tell them the word that "will cut across all the levels of their mind." He says that, by meditating on this word in the way he teaches, they will develop "strong minds" and be "more integrated."

Meditation also will cure them of such illnesses as diabetes and cancer. Swami Maharaj says it depends on "how chronic" these illnesses are whether they are cured completely.

As he sits, wrapped in a long, white robe, on an animal skin on top of the bedspread, Swami Maharaj fingers two string of prayer beads and offers his meditative method as a cure for almost all of men's problems.

He was in Victoria about one year ago and interested almost 70 persons in his method then. One of them is Dr. D. K. Edwards, a research biologist.

MORE PEACEFUL

Dr. Edwards was not available for comment today but Mrs. Edwards, who also practices deep meditation, said the effect is to make day-to-day life more peaceful.

As for claims that deep meditation cures serious organic illnesses, she said, "I have no comment on that." Mrs. Edwards said that meditating on the word does not usually bring about "overnight miracles."

She said the word helps the initiated to meditate. After one year she still practices the method.

GURU MAHARAJ
. . . word-perfect

Victoria Daily Times

VICTORIA, B.C., MONDAY, OCTOBER 22, 1962—PAGE 17

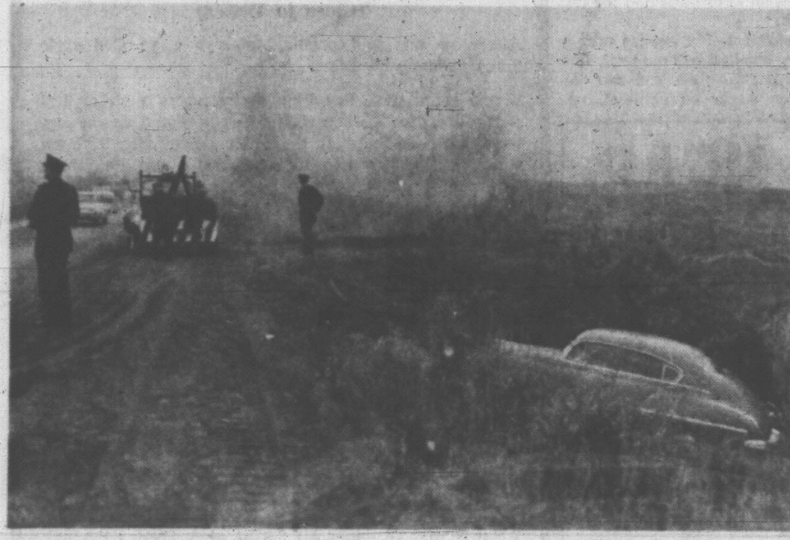

THIS CAR EMERGED unscathed from its brief sojourn in the ditch on the Patricia Bay Highway this morning. Edward Von Kaldenberg of Sidney was driving toward the city at approximately 9 a.m. when his car slipped on the wet, fog-shrouded highway near the driving range on Douglas Street. He was uninjured and his car was not damaged.

Centre Lanes Ruled Off Limits In B.C. Except for Overtaking

B.C. is banning centre-lane highway hogs.

Highways Minister P. A. Gaglardi said today all four-lane highways will be posted with signs reading:

"Centre lane for passing only."

70 MPH LIMIT

At the same time it was learned the highways department is considering boosting the speed limit to 70 mph on all freeways.

Most freeways are on a 60 mph limit at present. One—the Deas Thruway to the U.S. border—is 65.

The freeways are designed for 70 mph traffic, but some of the approaches could not handle fast entry and exit. Before the limit is boosted it may be necessary to make some improvements.

Mr. Gaglardi is known to favor a higher speed limit provided there is effective policing.

His attitude is that 70 is no more dangerous than 170 if people are going to drive fast anyway.

He blames alcohol rather than speed for causing most highway accidents.

Mr. Gaglardi said he expected drivers would obey the new centre lane rule.

"If they don't we'll have to bring in a law under the Highways Act providing for some penalties."

His announcement followed proposals for new highway laws at the Social Credit party convention in Vancouver last weekend.

The convention passed a resolution calling for no limit to speed on centre lanes.

Mr. Gaglardi said this would "complicate things."

It might lead to a return of charges of "driving to the common danger."

But he termed his plan "a step in the same direction."

Monte Roberts on Vacation

TOPICS OF THE DAY

Honorary life memberships in the B.C. Honey Producers' Association were presented to Harvey Boone, Oliver, B.C., and G. V. Wilkinson of Victoria at the group's convention held over the weekend in Victoria.

Elected to the executive of the association were Robert E. Turner of Victoria, president; Lou Truscott, Creston, vice-president, and John Corner, Vernon, secretary-treasurer.

Keynote speaker at the convention was B.C. Minister of Agriculture, Frank Richter.

* * *

Three youths who broke out of the Brannen Lake boys' industrial school Saturday night were still at large at press time.

The boys, all from the mainland, have not been located by RCMP since they broke out about 8:30 p.m. Saturday.

Police departments in Greater Victoria have been alerted.

* * *

Oak Bay Junior High PTA will hold its monthly meeting this evening at 8 in the school auditorium.

The program will be a panel discussion on "What the schools of Victoria do for the home."

The panel members are: H. Mickelson, director of education, Greater Victoria School Board; Miss M. Goodfellow, Metropolitan Health Board; Brother W. O. Cassidy, St. Louis College; Mrs. C. W. Lundy, parent; J. Webb, social worker; R. Toole, counsellor and teacher.

An elaborate scale model of the city's proposed civic precinct project went on view today for downtown shoppers. The first public showing of the model — showing the rehabilitated City Hall area—was unveiled in a showcase of The T. Eaton Co. department store, where it will stay a week. Nov. 5 it will go on display at the Greater Victoria Art Gallery.

* * *

Commanding officers and sponsoring committee chairmen from 32 squadrons throughout B.C. will attend the annual meeting in Vancouver Saturday of the B.C. Committee of the Air Cadet League of Canada.

Among those attending from Victoria will be Group Captain J. G. Archambault, chief staff officer, No. 5 Air Division Headquarters and Flt.-Lt. Glen John, air cadet liaison officer for B.C.

* * *

Victoria branch of the English Speaking Union will meet in the Douglas Building Cafeteria on Wednesday at 8 p.m. Speaker will be Commodore J. A. Charles, RCN, and his subject, "The English Speaking Navies."

* * *

Mrs. J. M. Carr was installed as president of Monterey PTA at the group's last meeting. Mrs. A. C. Wilmot and Mrs. E. Poitras were installed as secretary and treasurer, respectively.

The executive welcomed mothers of new students at a coffee party Friday in the school.

* * *

At the recent annual meeting of the Victoria Gladiolus Society the following were elected: President, William Kempster; vice-president, H. B. Forse; secretary-treasurer, B. A. Setchell; show and recording secretary, Doris Bosher; directors, N. C. Demers, A. Chapman, A. Steers, W. J. Bosher, R. A. Pederson, W. R. Stark, E. Steers, G. White.

* * *

Thieves broke into W. and J. Wilson's clothing store, 1221 Government, Saturday night, stealing a quantity of clothes in a display window.

Missing were two suits, a sports jacket and overcoat. Total value was estimated at $285.

The display window was smashed after entrance had been gained to the front entrance hallway by jimmying a padlock.

SPEAKING to Victoria College students at the annual Awards Assembly Wednesday, 11 a.m., in the Gordon Head Auditorium will be Marcel Belanger, M.A., C.A., of Laval University. His subject is "What is Happening in French Canada Today." Mr. Belanger has been a professor of the Faculty of Commerce at Laval since 1948 when he received his M.A. degree at Harvard University. About $10,000 in scholarships will be presented.

TUESDAY MEETINGS

Victoria Kiwanis Club: 12:10 p.m., Empress Hotel, Dr. John L. Peters, "World Neighbors Incorporated."

Kiwanis Club of Victoria North: 6:15 p.m., Tally Ho, Doug Fletcher on "Sportsmanship."

ASK The TIMES

Q. Who was the first woman to make a solo flight across the Atlantic Ocean? G. P.

A. Amelia Erhart, from Harbor Grace, Newfoundland, to Londonderry, Ireland, May 20-21, 1932.

Q. Why is the Geneva Bible considered a revision of great importance? J. W. R.

A. It was the first English Bible to be printed in Roman type instead of black letter, and the first in which the chapters are divided into verses.

Anyone wishing a question answered is invited to send the problem along to The Times, addressed to "Ask the Times" Editor. Questions and answers will be published daily.

All questions should deal with matters of fact and be of general interest. The Times does not undertake to solve conundrums or legal problems. Nor will it attempt to put a value on old coins, stamps or antiques. These should be submitted to a dealer.

Full-Scale 'War' Coming—O'Neal

Organized labor in B.C. was told today it must meet the challenge of "all-out war" being mobilized by the MacMillan, Bloedel and Powell River Company "empire and their legal wizards."

The warning was issued in the report of B.C. Federation of Labor executive council presented to the opening session of the federation's seventh annual convention being held for the first time in Victoria.

NO LET-UP

Secretary-treasurer E. P. O'Neal, speaking for the council, said demands being made on the federation in all fields show no let-up.

"Employer groups led by the MacMillan, Bloedel and Powell River empire and their legal wizards are moving rapidly to wage all-out war on organized labor in B.C.

"We must meet this challenge or face severe setbacks and lose the gains that have been made at the cost of tremendous sufferings and sacrifice by those militants who have blazed trails for the workers of this province," Mr. O'Neal said.

DUES INCREASES

He cautioned the 282 delegates present they must decide whether to restrict or curtail the federation's activities by voting for or against per capita dues increases suggested more than a year ago.

Resolutions now before the convention "if adopted, will certainly call for substantial expenditures which at present are not available," the secretary said.

Last year the federation conducted its business with a deficit of $4,388.69, which this year has grown to $5,410.

96,000 MEMBERS

In spite of recent disagreement over policies recommended by the federation, there were only two disaffiliations representing about 100 members in 1962, well offset by new affiliations involving 2,500 members to bring total membership to about 96,000, Mr. O'Neal said.

The executive is looking ahead to possible strife within the ranks of affiliates by recommending a schedule of strike contributions figured on a scale of from $12.50 to $300 per month, depending on size of the affiliated union.

UNIFORMITY

This would create uniformity of aid to any appeal issued by the federation on behalf of a striking union.

The executive report deplored lack of government action on most of its appeals to the cabinet, boards and commissions during the year, but pointed to success in obtaining amendment to the Payment of Wages Act and in the banning of trading stamps in B.C.

* * *

NDP Leader To Speak Here On Wednesday

Featured speaker at B.C. Federation of Labor's seventh annual convention at Empress Hotel this week will be T. C. Douglas, national leader of the labor-supported New Democratic Party, who will address delegates Wednesday morning.

Other speakers include Canadian Labor Congress executive vice-president William Dodge; United Steeworkers' assistant research director Ted Goldberg on medicare, and John F. Henning, of the California department of industrial relations, all speaking Tuesday.

Driver Admits Guilt in Charge Of Leaving Scene

Robert J. Brotherston, 1577 McRae, appeared in city police court today to plead guilty to a charge of failing to remain at the scene of the accident which took the life of R. G. Wilson the night of Oct. 10.

He was remanded to Friday for sentence.

Mr. Wilson was struck down on Douglas Street about 11 p.m.

Officers testified they had examined Mr. Brotherston's car, finding a 16-inch hole punched in the windshield, blood on the window glass and hood of the car, and hair on the front seat and along the vehicle's right side.

Another charge of impaired driving was dismissed after prosecution failed to produce any evidence on the charge.

James Bay PTA will hold its annual bazaar Wednesday, 7:30 p.m. at South Park School.

Male Nurse Faces Charge

Victim's Colleague Accused in Beating

A 34-year-old male nurse at the Wilkinson Road Mental Home was charged in Saanich police court today with attempted murder of a colleague Friday morning.

Peter Howard Dootson, who was remanded without plea to Thursday, lives in the same dormitory where 65-year-old Robert Robertson was found burned and beaten in his room.

Robertson still is unconscious in St. Joseph's Hospital where his condition was described at press time as "poor."

"BLUNT INSTRUMENT"

Dootson, a psychiatric nurse at the mental home since April, 1955, was charged with attempting to murder Robertson by "beating him with a blunt instrument and setting fire to him."

The arrest was made by Saanich police Saturday night.

The victim was found sprawled on the floor in a semi-conscious state about 1:45 a.m. Friday and lapsed into a coma within hours.

IRON BAR

He had been beaten with what appeared to have been an iron bar, and the mattress on which he was lying was set alight. His blood was spattered on three walls and the floor of his room.

The weapon has not yet been recovered.

$100 MISSING

The victim was known to have been an "unofficial banker" for his fellow employees, and was believed to have had a wallet containing about $100 the night he was attacked. The wallet and money also were missing.

When he was found by male nurses Robert Paterson and Lewis Van Hecke he apparently thought they were his assailants.

'YOU CAN HAVE IT'

As they dragged the mattress out, he said: "You won't find anything there. If there is, you can have it."

Robinson had retired as psychiatric nurse at the hospital where he had worked about five years. He was staying at the home before moving into a three-room apartment on Government Street at the end of the month.

Reward Studied To Speed Killer's Arrest

Police have narrowed the killing of two Nanaimo teen-agers down to one of two possible motives.

Staff Sgt. E. G. Sarsiat, RCMP officer in charge of the case, said it appears Leslie Dixon and Diane Phipps were killed either by a psychopath or a jealous lover.

The two 19-year-olds were shot at close range with a .22 calibre weapon. Dixon was found first, in his car, on a lonely lovers' lane four miles north of Nanaimo. The girl's body was found under a pile of metal scrap six miles away.

S/Sgt. Sarsiat said police have not ruled out jealousy as a motive. But he refused to give any further details.

REWARD STUDIED

Meanwhile, Nanaimo city council will tonight consider setting up a reward fund to speed the arrest of the killer. RCMP agree a reward might encourage reluctant witnesses to come forward.

Ald. Douglas Green is going to propose that a fund be set up. He said if council agrees, then the public could add to the reward.

The killing of the two youths was discovered last Wednesday and they were buried Saturday in Cedar Valley Memorial Gardens.

QUESTIONED

Plain-clothes police mingled with mourners at the two funerals on the remote chance of turning up some clue to the killer. Strangers attending the funeral were questioned by police officers.

But this did not produce one lead, police said. A police spokesman repeated a plea to anyone who was near the two areas of the double crime to come forward.

CENTENNIAL 'RE-RUN' PROPOSED

City council will be urged to hire the John B. Rogers Company for $45,000 to stage a revised re-run of this year's centennial celebrations for the 1963 tourist season.

The recommendation was included in a secret report adopted last week by the centennial society.

It was drawn up by society directors and Sam Grogg, the representative of the Rogers promoting company, who persuaded city council to hire the outfit last spring.

The report was released today by Acting Mayor Arthur Dowell after he said "totally distorted reports" had been circulated suggesting the Rogers company "blamed" city council for a $25,000 deficit in its 1962 operations.

SOME RECOVERED

Ald. Michael Griffin said the deficit actually was only $22,294, but $4,698 of this probably would be recovered in returned duty payments levied by the federal government.

Ald. Dowell said rather than criticizing the company, all members of the society "were very pleased indeed with its work."

The report said the centennial expenditures totalled $202,712, while revenues were only $172,500.

It said a profit or break-even would have been made by the Rogers company for the city except that some $30,000 already had been spent before the company was hired.

POOR START

The company "explanation" for the deficit was that it stemmed from a bad start in planning by inexperienced persons and "the initial lack of total understanding of this highly-specialized field . . ."

The report said the centennial committee was hamstrung in making decisions by lack of professional help.

The report went on to recommend that city council:

1. Immediately set up a non-profit society to conduct attractions for the tourist season;
2. Authorize immediate opening of a permanent office for the society;
3. Hire the Rogers company at $15,000 to give professional guidance.

It suggested that the city should give a $30,000 grant to the society which would try to solicit another $32,000 from merchants.

$155,165 BUDGET

Along with $93,164 projected in revenues from various attractions, the report said a total budget of $155,165 would be established for the 1963 season.

With this money, the society could re-stage "The Victoria Story" pageant; the logging sports show; create a co-ordinated musical program using local talent; stage a military tattoo;

Promote a musical review called "Capital Capers" using local talent; create an "international street mall" providing entertainment programs and commercial exhibits; and co-ordinate a sports program.

Youbou Youth Admits Part In Robbery of Woman

A second youth admitted in Duncan police court today beating and robbing a 70-year-old woman last Friday.

Gunter Horyna, 17, of Youbou, pleaded guilty before magistrate D. K. McAdam to robbery with violence, and was remanded to Friday for sentence.

The magistrate also ordered a probation officer's report.

On Saturday, Horyna's companion, Bruce Allan Showalter, 18, of Chemainus pleaded guilty to the same charge. He will also be sentenced Friday.

They are accused of beating Mrs. Elizabeth St. Clair in her small flat behind the store she has operated for years.

They are also alleged to have bound and gagged her and stolen $128.

Mrs. St. Clair is in King's Daughters' Hospital recovering from injuries and shock.

Three Charged In Safe Theft From Car-Wash

Three youths were charged in city police court today in the theft of a safe Sunday night from a car-wash office at 855 Pandora.

Ronald A. Curren, no fixed address; Kenneth E. Jay, 563 Burnside, and Theodore E. Stephens, 225 Quebec, were remanded on $500 bail with one surety to Friday without plea.

LIVELY REUNION HELD IN CITY

It's Bridge, Crib and Poker for Blind Men

By NORMAN CRIBBENS

Two distinguished blind men are enjoying a reunion in Victoria today.

They are Sir Clutha Mackenzie, who won a knighthood for his services to the blind after being blinded himself at Gallipoli in 1915, and Harris Turner of 1023 St. Charles Street, Victoria, who became a member of the Saskatchewan legislature after being blinded in the First World War.

With them is another old friend, Prof. Alexander Galloway, former professor of anatomy at Saskatchewan University and later dean of the medical school at Kampala, Uganda.

WORKED IN UGANDA

Sir Clutha and Prof. Galloway worked together in Uganda for a number of years and met again in Southampton last July. Prof. Galloway accepted an invitation to visit Sir Clutha's home in New Zealand, with a tour across Canada looking up old friends.

On arriving in Victoria, they were met by Mr. Turner and invited to stay at his home here before leaving for Vancouver to board the Canberra for New Zealand on Oct. 31.

The three friends spend much of their time playing bridge, cribbage and poker; for both Sir Clutha and Mr. Turner are adept in the use of braille cards.

Prof. Galloway, who is sighted, joins in their games with enthusiasm.

Until a few years ago, Sir Clutha rode horseback at his home in New Zealand.

GREAT STRIDES

"Blind people can engage in a wide variety of occupations if they have the right training and the will to persevere," he says.

"Enormous strides in blind welfare have been made in the last 20 years."

Sir Clutha was formerly director of the New Zealand Institute for the Blind and has directed programs of training for blinded persons in many countries.

He is now chairman of the World Braille Council, which has its headquarters in Paris, and recently attended a conference of the World Council for the Welfare of the Blind in Hannover, Germany.

He was on his way home to New Zealand, via Canada, when he met his former colleague, Prof. Galloway, at Southampton.

Sir Clutha said there are now some 20,000 blind persons in Canada and he commended the work of the Canadian National Institute for the Blind in setting up handicraft training centres, such as the one at 1609 Blanshard, Victoria.

Mr. and Mrs. Harris Turner will accompany Sir Clutha and Prof. Galloway as far as Honolulu. Prof. Galloway will retire to England after a three-months' stay in New Zealand.

TWO OLD FRIENDS, both blinded in the First World War, played a high-spirited game of cribbage with braille cards today and declared it a draw. They are Sir Clutha Mackenzie, 67 (left) and Harris Turner (right) of 1023 St. Charles. Looking on is another old friend, Prof. Alexander Galloway, (centre) former dean of the medical school at Kampala, Uganda. (Times photo by Bill Halkett).

SHOPPING GUIDE

First Commercial Venture For Victoria Artist

By PENNY SAVER

It is that time of year again when you should be thinking of writing to old friends. As a matter of fact, you probably should have written to many of them months ago. But you didn't, so now you have to pay the penalty of writing them all at the busiest time of the year. Unless you cheat and use carbon paper the best solution is a hasti-note.

For out-of-town friends send hasti-notes that can't be bought anywhere but in Victoria. A local artist has just put her first commercial venture on the market. She painted four different British Columbia coastal scenes and these have been reproduced in sepias. They sell in packages of 12 for 89 cents.

A set of four more local scenes are being prepared at the present time so watch for these, they may have arrived in the stores by the time you go shopping.

The cards are simple in design and typical of familiar logging and fishing scenes.

Since the cards are available only in Victoria they are something to keep in mind for a gift item.

Speaking of gifts, a small calendar that fits into a wallet is a nice reminder to someone that they are not forgotten. These are not quite a dime a dozen but they're a 'steal' at a dime for one.

There are many designs to choose from but the one Penny liked is a very simple Eskimo sketch. These are made and sold for the Grenfell Medical Mission work in Northern Newfoundland and Labrador.

Phone Penny at 382-3131 to find out where you can buy hasti-notes by this local artist.

THE BETTER HALF

By Bob Barnes

"Either bring me the shirt that fits my man or the man who fits this shirt!"

YWCA PROGRAM

Career girls and housewives have a wealth of courses to choose from in the fall program now in progress at the YWCA. Proving to be a top favorite is the noon-hour health and beauty club.

Running close seconds are courses of creative dancing for both women and children, mothers and tots swimming classes (where mothers are trained and in turn, train their children) and water ballet instruction.

Other courses include conversational French, auto mechanics and various arts and crafts, including mosaic tiles, ceramics and leather tooling.

Clubwomen's News

Halloween Party — Plans were finalized for a Halloween party for children of the Queen Alexandra Solarium when the Solarium Junior League met recently. Miss Margery Gibbs reported on purchase of balloons and favors and asked members to bring old clothes for the young patients to dress up in. Members were also asked to bring their favorite recipes for the cook book being prepared for sale under convenership of Mrs. B. Watters. Mrs. B. Emery announced that $13,820.01 had been realized from 23rd annual Shower of Dimes.

WHY GROW OLD?

By JOSEPHINE LOWMAN

This Diet Will Take Off Five Pounds Very Quickly

It will soon be Trick or Treat night and the kids will be coming around to see us. However, today I am thinking of Trick and Treat because I am presenting my Trick and Treat Diet this week. This is a shorty which you will find pleasant to use and which gives you a loss of about five pounds in seven days. It tricks the pounds while it gives you treats.

Lowman

I feel that this is really an unusual diet, and a boon to late fall reducers, because it gives you lots of variety and items of food you will really enjoy. Also, by adding more butter and sugar and whole milk and larger portions for the rest of the family, you can use the same menus for the entire family.

Five pounds can slip up on us so fast (it only takes one uninhibited weekend for me). When this happens, the clothes which looked so well on us lose their charm even if we can squeeze ourselves into them. Sometimes just a gain of five pounds makes this impossible if the clothes were well fitted to start with.

So, here I am, with first aid for those of you who have procrastinated. I am giving you the menus for tomorrow so you will know what to market for if you wish to use this diet for this week.

Breakfast—Six ounces orange juice, one-half cup oatmeal, four ounces skim milk and two teaspoons sugar on oatmeal, one slice of protein bread toast, black coffee.

Luncheon—Salad made of four tablespoons of cottage cheese, one medium tomato cut in chunks and one hard-cooked egg, also cut into pieces. You can add three tablespoons of reducing dressing, two saltines, eight ounces skim milk.

Dinner—Shrimp cocktail (six medium-sized shrimps, one tablespoonful of chili sauce and lemon juice, four ounces baked ham (cut off fat), one cup broccoli seasoned with lemon and paprika or thyme, orange custard.

If you would like to have my Trick and Treat Diet in booklet form send 10 cents and a stamped, self-addressed envelope with your request for it. The booklet also contains a recipe for low calorie orange custard. Address Josephine Lowman in care of this newspaper.

ASTHMA MUCUS LOOSENED WHILE YOU SLEEP

Many sufferers are finding it easy to combat hard breathing, coughing, rattling and wheeziness due to recurring attacks of Bronchial Asthma and Bronchitis. This is by taking Improved quick-acting MENDACO. Acts fast to combat allergy, relax bronchial tubes and help remove thick, congestive mucus. This usually eases breathing fast, allays coughing; making life and work easier. Get MENDACO at druggists. Feel better fast.

HEAR DR. JOHN PETERS

President of **World Neighbours**

Oklahoma City

Speak on his work in the

Underdeveloped Countries of the World

8 P.M. TUESDAY, OCTOBER 23rd

The Parish Hall of St. John's Anglican Church

Sponsored by Lessons in Living Group

VANTREIGHT DRIVE

GORDON HEAD

(Close to Water)

Attractive one and one-half storeys Cape Cod style home in lovely location.

Living room with fireplace, dining room with crystal chandelier, den, kitchen with snack area and ample cupboard space on the main floor. Entrance hall with open staircase leads to two nice bedrooms and Pembroke bathroom upstairs.

House has been re-wired and Williams Oil-O-Matic furnace installed.

Small greenhouse built on to house and nicely landscaped lot. Gravel driveway to outside garage. Perfect condition inside and out.

FULL PRICE **$12,500**

ARTHUR E. HAYNES LIMITED

REAL ESTATE

739 FORT STREET PHONE 386-3271

After Hours: W. Jones, EV 3-8303, or A. Flett, EV 2-5997.

DEAR ABBY . . .

Yeas and Nays!

By ABIGAIL VAN BUREN

DEAR ABBY: I wish you would quit printing all those stupid letters from teen-agers. Who cares about an idiotic 14-year-old girl who's madly "in love" with her science teacher? Or, when a girl meets a boy in the hall, who says "hi" first? Come on, Abby, let's have some really serious problems!

ADULT READER

* * *

DEAR ABBY: Teen-agers read your column, too, and we would like to have more letters from our age group. We aren't interested in nosy neighbors, unfaithful husbands and barking dogs. Give us more teen letters! Thank you.

TEEN FANS

* * *

DEAR ABBY: I enjoy reading your column because you get right to the point and seem to hit the nail on the head without wasting any words. Keep up that snappy style, Abby, old girl. It's very refreshing in this day and age when so many writers don't know when to quit.

"4 U"

* * *

DEAR ABBY: I don't know how you presume to answer with one sentence a problem so complicated that a person should really go to a psychiatrist for maybe five years. Who do you think you are, anyway? Solomon?

A READER

DEAR ABBY: Why don't you quit using that ridiculous high school picture of yourself? Are you afraid to let people see what you really look like? You are probably an old beat-up hag of 60.

TULSA

* * *

DEAR ABBY: I saw you on Art Linkletter's program and I think it's time you had a new picture taken for your column. You said you were 44, but you looked like 25. You didn't have a wrinkle on your face and your figure made me drool. However do you do it?

JEALOUS IN DETROIT

* * *

What's on your mind? For a personal reply, send a self-addressed, stamped envelope to Abby, Box 3365, Beverly Hills, Calif.

* * *

For Abby's booklet, "How to Have a Lovely Wedding," send 50 cents to Abby, Box 3365, Beverly Hills, Calif.

Don't Neglect Slipping FALSE TEETH

Do false teeth drop, slip or wobble when you talk, eat, laugh or sneeze? Don't be annoyed and embarrassed by such handicaps. FASTEETH, an alkaline (non-acid) powder to sprinkle on your plates, keeps false teeth more firmly set. Gives confident feeling of security and added comfort. No gummy, gooey, pasty taste or feeling. Get FASTEETH today at drug counters everywhere. Advt.

your coats DRY-CLEANED "Like New"

Anniversary SPECIAL

LADIES' and GENTS' O'COATS $1.25

CAR COATS $1.00

(Raincoats Extra)

FREE PICKUP and DELIVERY

Phone EV 5-8585

OR DROP OFF AT 3398 DOUGLAS and 1010 COOK ST.

IMPERIAL HALLMARK CLEANERS

Rodex
Chester Barrie
Burberrys
Warren K. Cook

Roll Call of Distinguished Names in

TOPCOATS

An Advantage of Shopping at Wilson's

It's nice to be able to choose your new topcoat from among four of the world's most famous labels. It's certain you'll find what you like in style, pattern, color and price in such a display! At Wilson's, Rodex, Chester Barrie, Burberrys and Warren K. Cook Topcoats are featured in Shetland Tweeds, Scotch Saxonies, Georgian Coverts, Sealskins and Wool Gabardines, prices range from $67.50 to $165.00

HATS

By Christy's & Dobbs

More names you know for quality and style. See our new Fall range of stylish Hats from these famous English makers. Buy now for a full season of pleasurable wear.

W&J WILSON

1221 Government Street at Trounce Alley EV 3-7177

OPEN TILL 9 P.M. ON FRIDAYS

WESTERN would never separate a man from his clubs

So now we'll fly 'em for you at a $3 maximum flat rate if your luggage is over-weight! We know how you love to travel with your own personal golfing equipment! And this new service, exclusive with Western Airlines, means you can take along your golf bag and as many as 14 clubs, 12 balls and your golf shoes, without paying regular excess luggage charges! So fly the golfers' airline to any of the cities listed, and bring your clubs along at our low rate. Happy shooting!

WESTERN AIRLINES

Carry your own clubs to these cities at Western's special excess-weight rates:

Los Angeles	$3.00
Las Vegas	3.00
Palm Springs	3.00
San Diego	3.00
San Francisco	3.00

For information or reservations see your Travel Agent, or call toll-free ZEnith 6740 in Seattle

Women

Women's Editor Elizabeth Forbes

Mungo Martin's work lives on in crochet done by Mrs. Tom Smith.

She Heads Auxiliary

By MARGE GILROY

Thrilled at finding a chart of a thunderbird made by the late Mungo Martin, his sister-in-law, Mrs. Tom Smith, is now busy crocheting the design on a large doily.

Mother of nine children and grandmother of 14, Mrs. Smith has lived all her life on, or near, Turnour Island, not far from Alert Bay.

Late this summer she arrived in Victoria with her two youngest children to spend the winter with Mrs. Mungo Martin in her home on Niagara Street.

Mrs. Smith, who is president of the Woman's Auxiliary to the Anglican Church on Turnour Island, brought articles made by this group of women for the Columbia Coast Mission annual sale, to be held Wednesday in St. Mary's Church Hall.

Discussing Indian handicrafs, Mrs. Smith says sadly, that the native art is almost extinct on the islands around Turnour. She had never learned basket weaving herself, neither had her contemporaries. With the old masters of the craft gone it seems that their skills have been buried with them.

According to her there is a very concrete reason why basket weaving died out. Baskets were made of the inside peelings of cedar bark which had to be peeled when the sap was running. Nowadays the Indians are not allowed to peel the bark—result, no baskets.

Life on the Turnour Island Indian reserve is like that of any coastal town, she says. Fourteen families make a living from fishing in the summer and clam digging in the winter, supplemented by trapping and logging.

"It is almost impossible to have any social activities, Mrs. Smith explained. "There are two religious denominations which means there isn't enough people belonging to either one to make an active group."

Loneliness is one thing that never bothers this islander. She grew up alone with her grandparents and learned how to keep herself occupied.

Judging from the perfection of the thunderbird pattern she had just completed many an hour must have been occupied with the crochet hook.

* * *

French Art Books In Gallery Display

An exhibition of French books on art will be held in the Art Gallery from Thursday to November 4 under sponsorship of L'Alliance Francaise de Victoria. M. Robert Picard, consul-general of France, will come from Vancouver on Wednesday to open the exhibition at 8 p.m. The collection includes over 150 books, brought directly from France, on painting, sculpture, architecture and other related subjects.

Twenty art books from the private collection of M. and Mme. Picard will be shown for the first time in Victoria. Many rare and old editions will be featured in the display, as well as a fine collection of colored posters.

Guest Speaker

William D. West, art teacher at Oak Bay High School, will give an illustrated talk on "The Artistic Development of the Child Through Medium of Painting" at meeting of the Vancouver Island Pre-School Play Group Association, to be held at 8 p.m., Wednesday in Stevenson Memorial Church, 1792 Townley Street. Mrs. Geoffrey Knighton will preside. Royal Oak Group will present a humorous play, "Scattered Showers." Meeting is open to parents of pre-school children, leaders and teachers of kindergartens and play groups.

Columbia Coast Missions Bazaar

At the annual sale arranged by the Woman's Guild of St. Mary's Anglican Church, Oak Bay, to aid the work of Columbia Coast mission boats, one of which visits Turnour Island, there will be a table of handmade articles for sale from women of that island and also from New Vancouver and Gilford Islands.

The sale is arranged for Wednesday from 2 to 4:30 p.m. in St. Mary's Hall, Yale St.

Archdeacon Patrick Ellis, superintendent of the missions Columbia Coast Missions, will open the affair and give a brief talk on the work. There will be stalls of home cooking, plants, dolls, books and needlework as well as the Indian work. Afternoon tea will be served. Donations will be taken. Mrs. J. L. Heald is general convener.

BE SMART—

Little black velvet creations carry you through the season with great smash! A dramatic way to attend the theatre is shown in the shape of this black velvet suit, whose short, crisp jacket is lavishly cuffed with white fox. A marvellous version of the dinner dress is stated in velvet at the top, and skirted with a rich, ruby satin.

WHY
not start your winter exercise program now? . . Join
OVE'S HEALTH CLUBS
For Men and Women EV 4-5632

Woman Nearly Itches To Death

"I nearly itched to death 7½ years. Then I found a new wonder creme. Now I'm happy," writes Mrs. P. Ramsay of L.A. Calif. Here's blessed relief from tortures of vaginal itch, rectal itch, chafing, rash and eczema with an amazing new scientific formula called LANACANE. This fast-acting medicated creme kills harmful bacteria germs while it soothes raw, irritated and inflamed tissue. Stops scratching—so speeds healing. Don't suffer! Get LANACANE at druggists.

For the hard of hearing only
HEAR TV BETTER

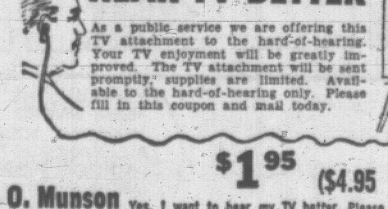

As a public service we are offering this TV attachment to the hard-of-hearing. Your TV enjoyment will be greatly improved. The TV attachment will be sent promptly, supplies are limited. Available to the hard-of-hearing only. Please fill in this coupon and mail today.

$1.95 ($4.95 VALUE

R. O. Munson
640 Fort
Victoria

Yes, I want to hear my TV better. Please send me a TV attachment which you have reserved for the hard of hearing.

ADDRESS ____
NAME ____
CITY ____ PHONE ____

Bazaar Helps

Hope chest fund of Victoria and Vancouver Island Multiple Sclerosis Society was increased by $1,000, proceeds from the annual bazaar and tea held Saturday in Canadian Legion Hall.

Evergreens banked the stage with a hope chest and key, flanked by large green and gold candles. Smaller candles decorated the hall, carrying out the motto "let there be light." Yellow chrysanthemums topped gold and green boxes on tea tables.

Mrs. R. B. Wilson, wife of the mayor of Victoria, opened the bazaar. Stalls included home baking, fancy work, knitted goods, plants, hats, superfluities, autumn floral arrangements and costume jewelry made from wood. Handwriting analysis was a special attraction.

Welcoming guests was president of the society, Archie Wells, and bazaar convener, Mrs. O. H. Lamont. Presiding at the head table were Miss Kathleen Agnew, Mrs. H. E. Sexton, Lady Maze, Mrs. Lloyd Morgan, Mrs. Wilson and Mrs. Lamont.

Mrs. Alex Young and Mrs. J. K. Wyman were tea conveners assisted by the Jayceeettes and the Oak Bay Spade Club.

Stall conveners were Mrs. Millard, Mrs. J. Stewart, Miss Bess McGillivray, Mrs. L. McAllister, Miss Elizabeth Parker, Mrs. H. Price, Mrs. Walter Duncan, Mrs. C. Mee, Mrs. Elsie Aitken and Mrs. H. Hicks.

Decorations were put up by navy personnel from HMCS Naden. Membership fees and donations were in charge of Mrs. Keith Vinden and Mrs. F. A. Goodwin; publicity, Mrs. James Barr.

Royalty on the Dance Floor—Princess Margaret dances with her husband, Lord Snowdon, at the members' ball of the Royal Institute of British Architects in London Friday night. They attended the ball shortly after flying down from Edinburgh, Scotland. (AP Wirephoto.)

OF PERSONAL INTEREST

Date Set for Debutante Ball

Announcement has been made that His Honor the Lieutenant-Governor and Mrs. George R. Pearkes will receive Victoria's 1962 debutantes when they make their social debut at the annual military ball of the United Services Institution of Vancouver Island, to be held in the Empress Hotel on Friday, November 30. Dress will be formal and miniature medals will be worn.

Dinner Party

Mr. and Mrs. K. T. Seaborne entertained with a dinner party Saturday night at their Baynes Road home in honor of Mrs. Seaborne's brother, Mr. Jack Pickersgill, MP, of Ottawa. Guests were Dr. R. A. Hunter and Mrs. Hunter, Dr. Gavin Chisholm and Mrs. Chisholm, Mr. and Mrs. Bruce Hutchison and Mrs. Helen Witt. Mr. Pickersgill left Sunday for the east, stopping en route at Edmonton.

Abroad

Among Victorians who have signed the guest book at British Columbia House in London, Eng., are Mr. and Mrs. H. S. Hammill, Miss Norma Jones, Mr. Stafford Andrews, Mr. Gerald Rees and Miss Gilian Mascall. Other Vancouver Island travellers who called recently at B.C. House are Mr. and Mrs. B. J. Ewens, of Saanichton; Miss Bertha Fowler, Lake Cowichan; Mr. D. E. Dyke, Comox, and Mr. Edwin P. Lay, Courtenay.

Sign Book

Victorians continue to travel to California and sign the visitors' book at British Columbia House in San Francisco. Recent signatures include those of Mr. and Mrs. H. Waitsell, Mrs. H. Weldon, Mrs. R. O. Alexander, Mr. and Mrs. R. G. Bennett, Mr. and Mrs. Eric A. Cox, Mr. and Mrs. H. F. Bourne, Sub-Lt. P. O. H. Newcombe and Mrs. Newcombe of Deep Cove, Mr. and Mrs. Michael Mergens, Mr. and Mrs. W. R. Thompson, Mr. and Mrs. Charles McLaughlin, Mr. and Mrs. Jack Stobart and Reeve R. G. Lee of Central Saanich.

Farewell

Mr. Murray Johnson was guest of honor at a farewell party Saturday night in the home of Mr. and Mrs. W. L. Camp, on Beach Drive. The host was Mr. J. J. Camp. Mr. Johnson will be leaving Victoria shortly for Regina to join the Royal Canadian Mounted Police.

SPECIAL THIS WEEK
DATE and WALNUT TARTS
Reg. 42c ½ Doz.
Special, ½ Doz. 33¢
Open 10 a.m. — 9 p.m. Daily Except Sunday
Minten's FAST SERVICE DRIVE-IN BAKERY
2405 Douglas 383-3043
Specials apply to our 829 Fort St. Walk-in Store also

Bride Wears Heirloom Locket

A gold locket which had belonged to her great-grand mother was "something old" for Margaret Ann Pearce when she exchanged vows with Gordon Stephen Lavine in St. Patrick's Church Saturday afternoon.

She had made her ballerina-length wedding gown of white lace over crystal charm. It was fashioned on full-skirt princess lines with a scalloped neckline highlighting the fitted bodice. A four-tier elbow-length veil misted from a coronet of tiny pearls and rhinestones. Pink roses were in her bouquet.

Parents of the principals are Mr. and Mrs. George Pearce, 1410 Myrtle Street, and Mr. and Mrs. Harry Lavine of Saint John, N.B. Mr. Pearce gave his daughter in marriage.

Fall flowers decorated the church for the occasion. Fr. M. J. McNamara officiated and organist was Mrs. L. Gill.

Green peau de soie gowns, styled like the bride's, were chosen by maid of honor, Miss Donna Sharpe and bridesmaid, Miss Marilyn Greenaway, Winnipeg. Miss Sharpe made her gown and bridesmaid's was made by the bride.

They carried pink and white carnation bouquets and wore pearl jewelry, gift of the bride.

Norman Brook was best man and ushering guests was Delbert Kirkpatrick.

Pink and white chrysanthemums decorated Holyrood House for a reception. Pink roses and tulle surrounded the three-tier wedding cake on the head table. Fred Pollard proposed the toast.

As her going-away ensemble the bride chose a royal blue knit suit, white accessories and gardenia corsage.

After a short honeymoon on the mainland, the newlyweds will return to Victoria for a few days before travelling to Winnipeg where they will make their new home.

CLUB WOMEN'S NEWS

Life Members — Mrs. A. Goodwin, retired secretary, and Mrs. H. Culling, treasurer were presented with life membership pins at recent meeting of All Saints' Woman's Auxiliary. Pins were dedicated by Archdeacon J. W. Forth and presented by Miss J. Leigh, first vice-president of the diocesan board. Framed certificates were read and presented to the recipients by Mrs. G. T. Storey. Hand-made corsages were presented by Mrs. J. J. Moreau.

Conveners—Mrs. G. Harvey and Mrs. P. Walls were appointed home cooking conveners of annual Christmas bazaar when St. Matthias' Ladies' Evening Guild met recently. Also appointed were: Candy, Mrs. J. Unwin and Mrs. J. Whitwell; Christmas novelties, Mrs. L. Salmon and Mrs. R. J. Thurston, and sewing, Mrs. D. Waters and Mrs. E. Rowley. Affair will be held in the church hall, the beginning of December, with coffee party at 11 a.m. and official opening and tea at 2 p.m.

CHILDREN'S CONCERTS

WINNIPEG (CP) — The Winnipeg Symphony Orchestra says more than 20,000 school children a year hear its concerts under a program paid for by the fund-raising efforts of its women's committee. The annual cost is $15,600.

CLUB CALENDAR

Annual bazaar, Ladies' Auxiliary to the War Amputations of Canada, Victoria Branch, Wednesday at 2 p.m., 1610 Oak Bay Avenue. Fancywork, aprons, home cooking, candy, novelties, superfluities, raffles and door prizes.

Colfax Rebekah Lodge No. 1, IOOF, Tuesday at 7:30 p.m. in Odd Fellows Hall, Douglas St.

Daughters of St. George, No. 83, Wednesday at 8 p.m., K of P Hall, 723 Cormorant Street.

COMPLETE FORMAL WEAR RENTALS
Don Forster Men's Wear
755 YATES EV 3-5412

FALL DRY CLEANING SPECIALS
Ladies' and Men's Plain
SUITS .. 1.25
Beautifully Dry Cleaned and Pressed
DRAPES and Chesterfield Covers 20% Off
Beautifully Dry-Cleaned and Pressed Fresh, Crisp—Sparkling Clean
Call Offices OPEN 7 A.M. TO 6 P.M. (Including Saturday)
A Truck in Every District Twice-a-Day EV 2-9191
PAGE THE CLEANER

Newspaper Advertising Stimulates Buying

You May Be Confident

Whatever your denomination, you may be confident that the facilities and dedicated service of the personnel at McCall's will provide a setting of dignity and beauty for the service you choose . . . and at moderate cost.

McCALL BROS
FUNERAL CHAPELS
1400 Vancouver St. EV 5-4465

charge accounts invited mail orders promptly filled

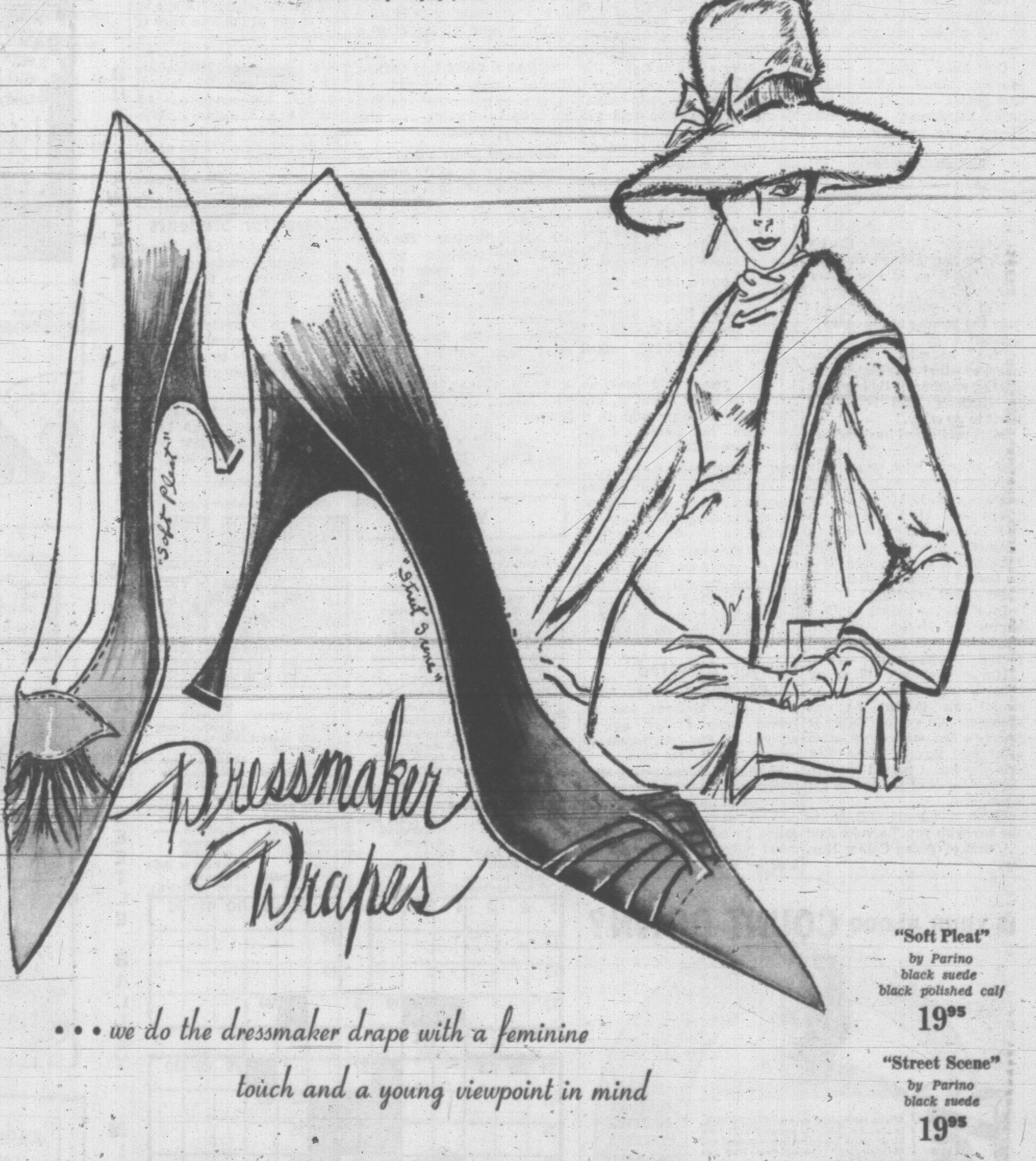

"Soft Pleat" by Parino black suede black polished calf 19.95

"Street Scene" by Parino black suede 19.95

. . . we do the dressmaker drape with a feminine touch and a young viewpoint in mind

Ingledew's
Men's and Women's Shoes

Also Vancouver Under the Canopy 749 YATES ST.

CRYPTIC CROSSWORD

ANSWER TO FRIDAY'S PUZZLE

ACROSS
1. Mace
3. Consumer
9. Imitate
10. Night
11. Marginal Land
13. Sit out
15. Impart
17. Relationship
20. Cello
21. Sheared
22. Resisted
23. Eddy

DOWN
1. Mainmast
2. Crier
4. Operas
5. Single-Minded
6. Magenta
7. Rate
8. Manipulators
12. Stupidly
14. Trellis
16. Tissue
18. Herod
19. Scar

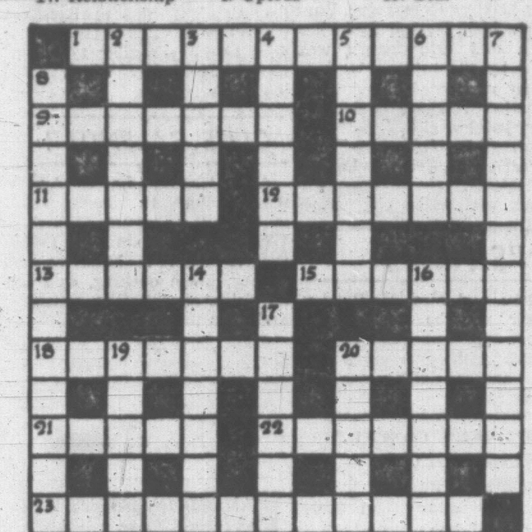

CLUES

ACROSS
1. Such a slice of the population is not necessarily bad-tempered (5-7)
9. He examines the work of five (7)
10. Bad language! (5)
11. Coming from a different angle to gather the bits (5)
12. I'm in a period of fasting—food needed (7)
13. One who puffs a cigarette (6)
15. Printing type for a simple reader (6)
18. More attractive to the consumer (7)
20. Military body—almost a dead one! (5)
21. A step in a rapid way (5)
22. Collapse of lace bed! (7)
23. Could they be places for treating neurotics? (5-7)

DOWN
2. To make compensation supply with fresh clothes! (7)
3. Start an attack—radio-active? (3, 2)
4. Sounds like a levy on knighthood! (6)
5. Dismiss one who may be called to account! (7)
6. Being cross, I find fault (5)
7. Bedclothes (5-7)
8. Presumably this would go by trunk line! (7-5)
14. Nasty look for a mischievous pupil? (4-3)
16. It's a wonder this can happen (7)
17. Place from which the captain controls a game (6)
19. Bustle round a step (5)
20. Almost cuts a piece about eighteen inches long (5)

SOLUTION WEDNESDAY

ask Andy

HE GIVES AWAY GRAND PRIZES

Is there something you want to know? Do you want to win a set of valuable books or other instructive prizes? Then ask Andy.

Andy will answer questions submitted by child readers and those who submit the questions he selects to answer will receive worthwhile prizes.

The youngster who asks the first question answered each day receives a 20-volume set of the World Book Encyclopedia and of the second ques-

Andy sends a complete, 20-volume set of the **World Book Encyclopedia** to Patty Jenkins, age 15, of Washington, Ill., for her question:

Are there any aardvarks in captivity?

This fellow was discovered by the Dutch who settled South Africa—and he was like no animal they had ever seen. The scientists thought that he was related to the anteater of South America, but they have since changed their minds. They now agree with the Dutch settlers. The aardvark is like no other animal in the world.

The Dutch settlers of South Africa gave this unique animal the name aardvark, which means earth-pig. True, he burrows in the earth—sometimes faster than a person can dig him out. True, he has some pig-like features. His coarse, thick skin is covered with short bristles, he has a long, pig-type snout and he grunts. But here the likeness ends.

The aardvark may be six feet long and a long tapering tail makes up about a third of this length. He stands on short, stubby legs and his spine arches up in a high hump. His head is crowned with a pair of mule-type ears and his eyes are capped with dropping lids. He lives on a diet of ants and termites and in character the aardvark is one of the shyest of all animals.

It is not easy to keep the strange fellow in captivity. The termites on which he feeds build nests of hardened mud five or six feet high and these busy builders are plentiful in the wilds of Africa. It is not easy to supply a captive aardvark with his natural food. What's more, he is a fast and skillful burrower. Unless he is trapped in a very sturdy home, the aardvark soon digs his way out of captivity.

But these needs have been met and many aardvarks have been kept in captivity. However, the early Dutch settlers of South Africa soon found that their strange native animal was a disappointing zoo member. They could capture him and meet his food and housing needs.

Refuses to Display Himself

But the aardvark refused to display himself. There are aardvarks in many zoos today, but the strange fellows are rarely on hand to amaze the visitors.

First, the aardvark is a very shy character and tends to keep out of sight. What's more, he avoids the daylight. In the wild state he spends the day dozing underground and comes out to do his foraging after dark. A few zoos do have aardvarks in captivity, but visitors rarely get a chance to see them.

Zoologists classify the aardvark in an order all his own. However, the South African aardvark is not quite unique for he has a close cousin in Northeast Africa. They are classified as two species of the same family and the same order—and they have no other relatives in the world.

* * *

Andy sends a **Hammond's Library World Atlas** to Jimmy La Barbera, age 10, of Brookfield, Wisconsin, for his question:

Where is Micronesia?

The name of this place means the Little Islands but there is far more water in it than land. Micronesia is a vast area of the Pacific Ocean stretching eastward from the Philippines. There are more than 2,500 little islands separated by these dreamy, tropical waters. The Marshalls and the Marianas, the Gilberts and the Carolines are clusters of Micronesian Islands. Wake Island is one of the lone isles of Micronesia.

In the whole of Micronesia there are about 1,400 square miles of dry land. The islands would fit into about one fiftieth part of the state of Wisconsin. Some are low coral islands, some are humps of old volcanoes and most of them have less than half a square mile of land.

IT HAPPENED LAST NIGHT

By EARL WILSON

NEW YORK—The beautiful wife and I permitted a stinken-rich Texas oilionaire to take us to the Metropolitan Opera opening, and spoil us.

Now I can tell you what those people on the other side of the tracks (the rich side) have to struggle through.

Our kindly host, J. Collier Hurley, suave, white-haired and genial, flew his wife Millie's hairdresser up from Houston for the opening . . .

Also (1) her personal maid, (2) his chauffeur-valet, (3) their four poodles and (4) 750 pounds of excess luggage, consisting of chinchilla, minks, sables and the like of that.

"Naturally," Collier Hurley said, as we planned the evening, "we'll go in two limousines . . ."

"Oh . . . you're going to take the poodles to the opera?" I asked.

"No," he said. "But Marguerite"—that was Marguerite Piazza, another of their guests in Hurley's $600 box—"will want to go early."

Marguerite and husband Bill Condon, the Memphis snuff and popcorn king, practically stole the opera, she in her gold sequin gown, Bill in his tux tie I lent him. He'd arrived in a four-in-hand, having been at a business conference quite late. I handed over my spare tie—he looked so much better than I did it was revolting.

In a festive mood, he kept saying to Hurley, "Senator, would you just move forward please . . . Senator?"

Hurley wouldn't think of being in the Senate—unless he could own it—but he was amused. We got our table at Sherry's Bar staked out, then went into Box 16. The first aria was on—I turned out into the anteroom of the box to get a program.

"Wait a minute—I'll go to the bar with you!" a voice said . . . that of Texan Collier Hurley.

"But you haven't seen much of opera," I said.

"I saw a whole minute of it!" he retorted . . . by now we were back in Sherry's.

Sitting in Sherry's at a choice table, we greeted Zsa Zsa, Patrice Munsel, Rita Gam, Billy Rose and agent Sue Mengert, Gloria Vanderbilt, the Jule Stynes, Sandra Church and beau, and the strip-teaser, Sherry Britton, who told the B.W. an excellent story which indicates something about today's opera audiences.

(Oilionaire Hurley had just mentioned proudly, "Oh, I still work . . . I called the office four times today"; he had said he isn't really wealthy "because I believe in spending it.")

At the opera, Sherry met a dowager who said to her, "Your name's Sherry Britton? Really, you should change it!"

"Why should I?" asked Sherry.

"Well, you would have no reason to know about it, my dear," the dowager said, in a low voice, "but there's a strip-teaser named Sherry Britton!"

THE MIDNIGHT EARL . . . Comedy writer Mel Brooks reportedy'll perk up the B'way-bound musical, "Nowhere to Go But Up" . . . Christina Paolozzi, "the bare-chested contessa" (she posed nude for a magazine layout), will introduce boy friend Prince Gonzalo de Bourbon here next month . . . Vivien Leigh, who inherited a bundle from an admirer, will invest it in her musical. "Tovarich" . . . Actor Frank Conroy celebrated his 73rd birthday, playing "Calculated Risk" in Philadelphia . . . Jackie Gleason's challenging Mickey Mantle, a long-ball hitter, to a golf match.

TODAY'S BEST LAUGH: In H'wood, divorce sometimes happens so quick that you find the lawyers arguing over the wedding presents.

WISH I'D SAID THAT: Variety reports on a TV comedy show that was so bad "not even the people on the laugh track laughed."

EARL'S PEARLS: The only time some motorists give a hand signal is when they're shaking their fists at you.—Harold Coffin, San Francisco Examiner.

Comic Jackie Kannon, imitated Dean Martin and confided: "I'd rather drink along with Dean than sing along with Mitch" . . . That's earl, brother.

Earl Wilson

Lawyer Arrested

VANCOUVER (CP)—Lawyer Joseph Mollison was arrested here Friday as he arrived at the courthouse to appear in a divorce case.

Sheriff's officers, acting on a judgment warrant were instructed to pick up the lawyer several days ago when he failed to comply with a $780 court judgment lodged against him by Woodward's Stores.

Centre for Students

NEW YORK (AP)—Plans have been announced for a $15,000,000 centre for international students. It will be part of the $200,000,000 Litho Central City to be erected over the New York Central Railroad West Side yards by the Amalgamated Lithographers of America.

The number of persons visiting or passing through Yugoslavia rose 200 per cent between 1955 and 1961, to 3,243,529.

IS YOUR BLOOD COUNT DOWN?

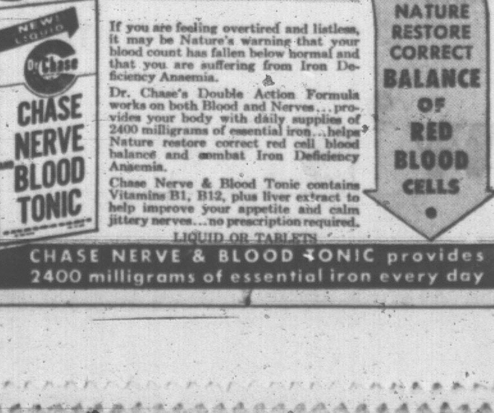

If you are feeling overtired and listless, it may be Nature's warning that your blood count has fallen below normal and that you are suffering from Iron Deficiency Anaemia.

Dr. Chase's Double Action Formula works on both Blood and Nerves . . . provides your body with daily supplies of 2400 milligrams of essential iron . . . helps Nature restore correct red cell blood balance and combat Iron Deficiency Anaemia.

Chase Nerve & Blood Tonic contains Vitamins B1, B12, plus liver extract to help improve your appetite and calm jittery nerves . . . no prescription required.

LIQUID OR TABLETS

HELPS NATURE RESTORE CORRECT BALANCE OF RED BLOOD CELLS

CHASE NERVE & BLOOD TONIC provides 2400 milligrams of essential iron every day

Writer

ACROSS
1 Scandinavian writer, Sigrid ——
7 She wrote of the life and customs of —— novels
13 Pesterer
14 Embellishes
15 Hebrew ascetic
16 Bridge holding
17 Pigpen
18 Mohammed's son-in-law
20 Pitcher
21 Musical intervals
24 Cognizant
27 Small tumor
28 Society for Pure English (ab.)
31 Portable chair
32 Woody plants
34 Diagrams
35 Erects
36 Steamer (ab.)
37 "Fru Marta Oulie" was —— of her earliest novels
40 Weird
41 Urged
43 Organ part
46 Damp
47 Flax refuse (Scot.)
50 Unwilling
52 Genus of shrubs
55 War weapons
56 Each
57 Interpolate
58 Annoy

DOWN
1 Shoshoneans
2 Arboreal home
3 Shaggy (comb. form)
4 Mariner's direction
5 Evening (poet.)
6 Negotiate
7 She was a —— daughter of Denmark
8 Poem
9 Rain spouts (Scot.)
10 Perverse (dial.)
11 Suffix
12 Belgian stream
19 Statute
21 African seaport
22 Overseer of morals
23 Dinner course
24 Snakes
25 Raised stripe
26 Jewish month
28 Cauterize
29 Persian fairy
30 Essential being
33 Organ part
38 Latest
39 Compass point
41 Village on Gaspe Peninsula
42 Leather thong
43 Hawaiian precipice
44 Russian czar
45 Writing tools
47 Versifier
48 She —— was a municipal clerk in Christiania
49 Karl von ——, Esthonian naturalist
51 Weight of India
53 Primate
54 Wrong (prefix)

Answer to Previous Puzzle

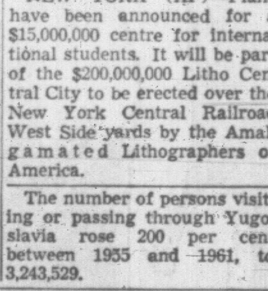

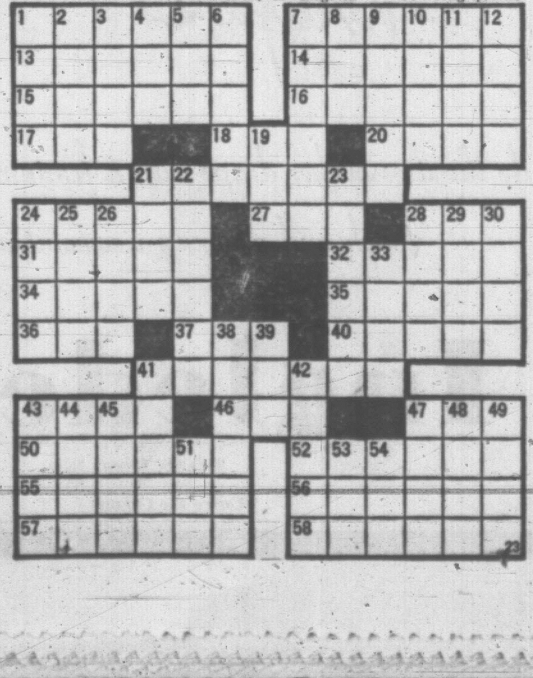

SAM'S STRIP

APARTMENT 3-G

B.C.

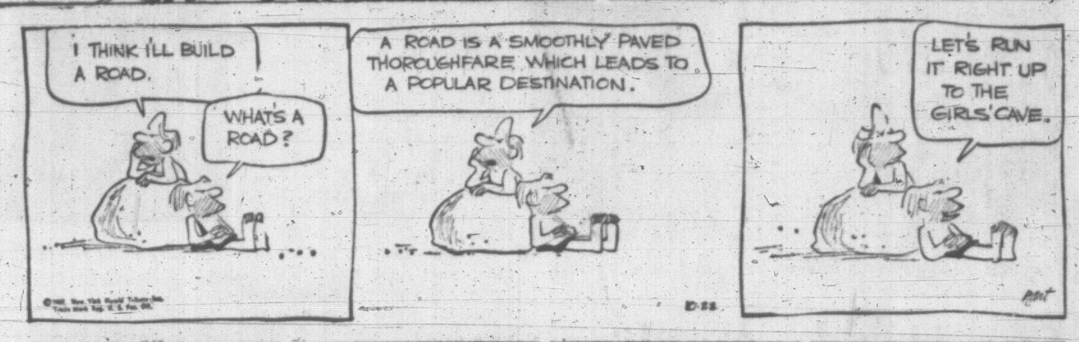

DICK TRACY

PROF PHUMBLE

BUZ SAWYER

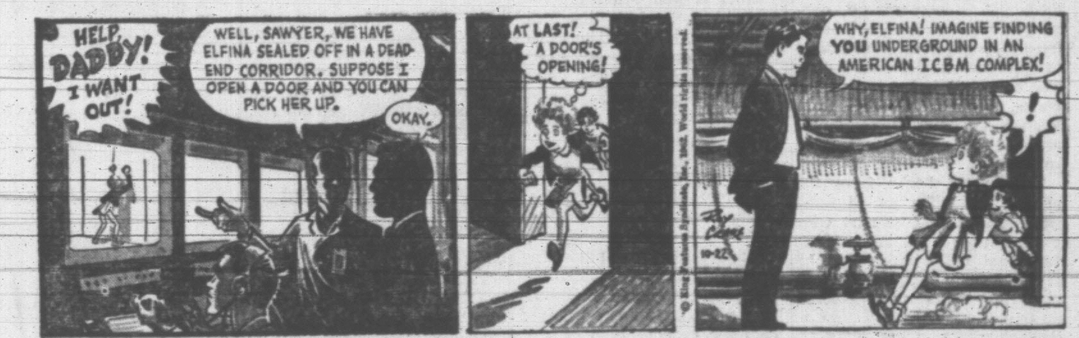

NANCY

MARK TRAIL

BEETLE BAILEY

MISS PEACH

SOLD 10 MILLION TICKETS

Seattle Fair Now History

SEATTLE (AP) — Successful beyond expectation, the Seattle World's Fair passed into history today and left as part of its legacy a $50,000,000 civic centre and a science museum.

The 10,000,000th ticket, counting several thousand that weren't used, was sold about eight hours before the gates closed for the last time at midnight. Officials had said 9,000,000 ticket sales were needed for financial success. The fair opened April 21.

Approximately 13,000 crowded into the fair's outdoor stadium for a climactic program. It featured fireworks, bands, drill teams and opera star Patrice Munsel.

At an afternoon ceremony, the $10,000,000 U.S. science pavilion was turned over to the non-profit Pacific Science Centre Foundation. It will re-open Tuesday, with an admission charge of $1 for adults and 50 cents for children. During the fair, admission was free.

In addition to the pavilion, permanent buildings include the plush, 3,000-seat opera house, the smaller playhouse, a display hall, and a coliseum. The privately operated 600-foot space needle, with a restaurant on top, also will remain.

Alta. Treasurer Eyes Sales Tax

EDMONTON (CP)—Provincial treasurer E. W. Hinman said today that a government study has revealed a 3 per cent sales tax could cut property taxes in half in Alberta.

Mr. Hinman said the study was carried out to see what effect sales taxes would have on the tax load of property owners.

Alberta and Manitoba are the only two provinces in Canada without a sales tax.

PRELIMINARY investigation has failed to determine cause of door flying open on Allegheny Airlines plane Friday night, sending stewardess Francoise de Moriere, above, into 1,500-foot plunge to her death. The tragedy occurred over Connecticut on flight from Washington, DC, to Providence, RI. (AP Wirephoto.)

RASPY RHAPSODY

The Piano Went 'Clunk'

NOTTINGHAM, England (AP)—The visiting Polish Radio Symphony and pianist Wladislaw Kedra were midway through Rachmaninoff's Paganini Rhapsody when a piece of wood fell from the bottom of the piano and hit the stage with a clunk.

Kedra played on.

Then the soft pedal packed up and another piece of wood dropped off.

Kedra played on.

When the second pedal ceased to function, Kedra shrugged, jumped up and left the stage. Conductor Jan Krenz brought the orchestra to a stop.

Derisive applause greeted the arrival of a piano turner and two assistants to carry out emergency repairs.

Kedra returned. The rhapsody resumed.

But as he went into the final pages, a pedal strut collapsed. Then the entire pedal mechanism dropped out.

Kedra finished the piece anyway and said as he acknowledged the applause:

"It will take a man of steel to play that piano again."

Tuner John Spalding hoped to discover the secret of the disintegrating piano today.

POLICE REPULSE BID TO PLOW UP AIRFIELD

HONINGTON, England (Reuters)—Forty-four persons were arrested Saturday when ban-the-bomb demonstrators marched on an RAF base here and sought ot plow it up.

The 500 demonstrators, who marched behind a tractor drawing a plow, declared they wanted to "reclaim the airfield for agriculture."

Two hundred policemen, squads of RAF police and two dozen guard dogs barred their way.

GEM THEATRE SIDNEY
"Walk On The Wild Side"
Laurence Harvey, Capucine, Jane Fonda, Anne Baxter
A side of life you never expected to see on the screen.
TONIGHT 7:45

STARTS TONIGHT
"Elmer Gantry"
starring SHIRLEY JONES and BURT LANCASTER
in their Academy Award Performance with Jean Simmons
Plus Cartoon
NOTE: Due to the length of this feature ONE complete performance only Monday through Friday.
Doors 7:45 Feature at 8
FOX
Hillside and Quadra

TONITE: at 6:15 and 8:55
Doors at 5:30, Show at 5:40
WILLIAM HOLDEN in his Oscar-winning hit
"STALAG 17"
The hilarious P.O.W. story
Plus—
"48 HOURS"
British Featurette in Color
Atlas

OAK BAY
STARTS TONIGHT
"TENDER IS THE NIGHT"
CinemaScope and Technicolor
Three Academy Award winners, Jennifer Jones, Paul Lucas and Joan Fontaine, star in a dramatic love story of the 1920's by Scott Fitzgerald—filmed in Paris, Rome and the Riviera.
ADULT ENTERTAINMENT ONLY
PLEASE NOTE SPECIAL TIMES
Doors 6:20, Complete shows 6:35-9:09, Feature 6:45-9:19
NEXT—"MR. TOPAZE"

Dancing Nightly
Except Sunday
Tropical Garden
EMPRESS HOTEL
9 p.m to 12 Midnight
THREE-PIECE COMBO
No Cover Charge— No Minimum

HURRY! LAST 2 DAYS
Doors 12:50
Feature 1:10 - 3:10 5:10 - 7:15 9:20
Adult Sophisticated Comedy!
CARY GRANT DORIS DAY
"That Touch of Mink"
in Eastman COLOR
ODEON
EV 3-0513

PRICES	1-2	2-5	5 on	Govt.
Adults	60c	75c	1.00	Tax
Students	50c	60c	75c	Incl.
Children	25c	ALL	DAY	

ROYAL THEATRE Tonight at 8:30
Obernkirchen Choir
SOLD OUT

ARENA
TUESDAY
10:00 a.m
RECREATION SKATING
1:30 p.m.
TINY TOTS SKATING
4:00 p.m.
PUBLIC SKATING

PREMIERE MONDAY, OCT. 29 — 8:15 P.M.
SPONSORED BY WOMEN'S COMMITTEE VICTORIA SYMPHONY SOCIETY
Der Rosenkavalier
HERBERT VON KARAJAN conducting The Vienna Philharmonic Orchestra
A colour film
Produced and Directed by PAUL CZINNER
A RANK ORGANIZATION RELEASE DISTRIBUTED BY 20TH CENTURY FOX
Limited Engagement
Oct. 29 - 30 - 31 — Nov. 1
Advance Sale
Odeon Box Office
10 a.m. to 5:30 p.m. daily
ALL SEATS RESERVED
EVENINGS 8:15 P.M.
MON. THROUGH THURS.
Orchestra and Balcony $1.50
Loges $2.00
Matinee 2 p.m., Wed., Oct. 31
Orchestra and Balcony $1.00
Loges $1.50
Govt. Tax Included
Mail Orders—Please Enclose Self-Addressed and Stamped Envelope, Cheque or Money Order Payable to Odeon Theatre.
ODEON
EV 3-0513

STARTS AGAIN TOMORROW
DUE TO STAGE ATTRACTION TONIGHT
ALL THE YOUNG LOVES AND SENSATIONAL SCENES FROM THE SMASH BEST-SELLER!
THE INTERNS
MICHAEL CALLAN | CLIFF ROBERTSON | JAMES MacARTHUR | NICK ADAMS
SUZY PARKER | HAYA HARAREET | ANNE HELM | STEFANIE POWERS
Doors 1 p.m.
Feature 1:38, 4:06, 6:34, 9:10
Last Comp. Show 8:43
Royal
FAMOUS PLAYERS THEATRE
ADULT Entertainment

"GIGANTIC, THRILLING ENTERTAINMENT!
It has rarely, if ever been equalled. In the extravagant historical epic tradition of The 'Ten Commandments' and 'Ben Hur'! A grandly exciting and super-spectacular movie!"
—Jesse Zunser Cue Magazine
SAMUEL BRONSTON Presents
CHARLTON HESTON SOPHIA LOREN
EL CID
SUPER TECHNIRAMA TECHNICOLOR
RAF VALLONE · GENEVIEVE PAGE
JOHN FRASER · GARY RAYMOND
HURD HATFIELD · MASSIMO SERATO and HERBERT LOM
FREDRIC M. FRANK and PHILIP YORDAN · ANTHONY MANN
A SAMUEL BRONSTON PRODUCTION · DEAR FILM PRODUCTION
STARTS FRIDAY
Royal

TWO TOP SPINE-TINGLING MOVIES!
STARTS TODAY
The INCREDIBLE becomes Real! The IMPOSSIBLE becomes Fact! The UNBELIEVABLE becomes True!
"THE DAY THE EARTH CAUGHT FIRE"
JANET MUNRO · LEO McKERN · EDWARD JUDD
PLUS! FOR YOUR EXTRA ENTERTAINMENT!
Night Creatures
in Eastman COLOR
THEIR OATH WAS... TERROR! THEIR CRY... BLOOD!
Starring PETER CUSHING
Capitol
FAMOUS PLAYERS THEATRE
"Day Earth Caught Fire" at 1:00, 3:50, 6:40, 9:30
"Night Creatures" at 2:25, 5:20, 8:10

YOUR TELEPHONE COMPANY
presents the
TELEPHONE HOUR
TONIGHT
10:00 - 11:00 p.m.
CHANNEL 6

ROBERT GOULET BARBARA COOK

MARTYN GREEN · CYRIL RITCHARD
Excerpts from Gilbert & Sullivan

CLAUDIO ARRAU • Piano Concerto

ERIK BRUHN • CARLA FRACCI
And Corps de Ballet

A galaxy of international stars of music and dance with entertainment for the whole family... and featuring DONALD VOORHEES and the TELEPHONE ORCHESTRA.

TRANS-CANADA TELEPHONE SYSTEM

YOUR FABRIC DOCTOR SAYS:
KEEP AWAY FROM HEAT—When wearing a fur fabric coat avoid contact with heat. Do not let the coat become too soiled. Have it dry cleaned by a specialist.
Phone us today — EV 2-4266
Nu-Way Cleaners Ltd.
DRIVE-IN PLANT, 420 WILLIAM STREET

$500.00 REWARD
TO FIVE LUCKY KINSMEN GIANT BINGO FANS PURCHASING THEIR TICKETS FROM TODAY UNTIL THURSDAY, NOV. 1ST.
Box Office now open at Eaton's
PLUS $7,500 CASH PRIZES
TO BE WON AT
KINSMEN GIANT BINGO
MEMORIAL ARENA, TUES., NOV. 6th

YOU HAVE A HAND IN THINGS CANADIAN
when you own Life Insurance

Surprising? Yes—but true. Like most people, you have probably thought of your life insurance—as protection for your family—as a good way to save money regularly—as a valuable collateral if you need a loan for an emergency—as a retirement plan for you later on.

Actually, your life insurance dollars are more than an investment in your personal security and your family's. These dollars are also an investment in Canada. They stimulate growth and progress and help make this country a better place in which to live and work.

At this moment, 9 BILLION DOLLARS of life insurance savings are invested in important Canadian enterprises—through the purchase of bonds and stocks and through mortgages.

These hard-working dollars are helping to finance great projects all over this country such as pipelines, shopping centres, bridges and highways, homes, apartment and office buildings, schools, factories, industrial plants and power developments. These investments create employment opportunities, too.

The income from these investments benefits you directly by reducing the cost of life insurance to you and the 9 million other Canadian policyowners.

THE LIFE INSURANCE COMPANIES IN CANADA

L-562A

CLASSIFIED WANT ADS

VICTORIA OFFICE
Telephone 382-3131

DUNCAN BUREAU
Telephone 746-5611

BOX REPLIES
All replies to private box numbers available from 9:00 a.m. to 5:30 p.m. Monday to Friday inclusive.

• • •

OFFICE HOURS
9:00 a.m. to 5:30 p.m. Monday to Friday inclusive.

• • •

TELEPHONE HOURS
8:00 a.m. to 8:00 p.m. Monday to Saturday inclusive.

Victoria Press Ltd.
2631 Douglas Street

FULL COVERAGE
CLASSIFIED RATES

27c per line per day. 76c per line for three days; $1.43 per line for six days. $5.27 per line for the month (26 days). Above rates apply to consecutive insertions. Minimum advertisement two lines only. Contract rates on application.

Birth notices, $1.82 per insertion.

Marriages, Engagements, In Memoriam Notices, Cards of Thanks, Death and Funeral Notices, not exceeding 12 lines, $2.70 first insertion and $1.85 subsequent insertions. Each additional line, 26c daily.

SUBSCRIPTION RATES
Wherever carrier service is maintained, $2.00 per month.
Single copy sales price 10 cents daily, 14 cents Saturday.

By mail: Canada and British Commonwealth one year $18.00; six months, $10.00; three months, $5.00; single months, $2.00. Australia, month, $2.50; U.S.A., foreign, $3.00 per month. (Weekend) Saturday only. Canada, $7.00 per year; Australia, $8.50 per year; U.S.A. foreign, $9.00 per year.

DUNCAN BUREAU
Duncan Chamber of Commerce Bldg., Post Office Box 182. Office and telephone hours, 1 p.m. to 5 p.m., Monday to Friday inclusive. Phone Duncan 746-5611.

Authorized as second class mail, Post Office Department, Ottawa. Member Audit Bureau of Circulations.

TERMS OF PUBLICATION
The Victoria Press Ltd., shall not be liable for the non-insertion of any advertisement beyond the amount paid for such advertisement.
All claims of error in publication shall be made within 12 hours thereafter, and if not made shall not be considered. No claim will be allowed for more than one incorrect insertion nor for errors not affecting the value of the advertisement.

In the event of an error occurring the liability of Victoria Press Ltd. shall not exceed the charge for the space actually occupied by the item in question.

Eastern Canada representative: FP Publications, 320 Bay Street, Toronto, Ont.
United States representative, DeClerque Shannon, New York, Chicago, Detroit, Cleveland, Atlanta, San Francisco, Los Angeles.

All advertising copy will be subject to the approval of the Victoria Press Ltd., who reserve the right in its sole discretion to classify, re-

1 BIRTHS

PERKS—Born to Sub-Lieut. and Mrs. R. C. F. Perks, 2621 Eastdowne Road, Victoria, B.C., at the Royal Jubilee Hospital on Oct. 17, 1962, a girl, Wendy Dawn, 7 lbs. 3 ozs.

5 DEATHS AND FUNERALS

AUSTIN — On October 20, 1962, in Victoria, Louise Elizabeth, beloved wife of Edward Austin of 671 Beacon Street, born in Toronto, Ont. and a resident of Victoria for 61 years. She leaves, besides her husband, one daughter, Mrs. C. E. (Marion) Rivers, Victoria; also two grandchildren and 8 great-grandchildren. For many years Mrs. Austin operated "The Palms" Tea Room at Beacon Hill Park.
Prayers will be offered in Hayward's Chapel on Monday, October 22 at 7 p.m. and requiem mass will be sung in St. Andrew's Cathedral Tuesday morning at 9 o'clock. Interment in Royal Oak Burial Park.

BARTON—At Sidney, B.C., on October 20, 1962, Mr. Herbert Barton, aged 87 years; born in England and a resident of the Mt. Newton district for the past 54 years, late residence, 8303 West Saanich Rd. He leaves his sister, Mrs. Hilda Browne, at the residence. Mr. Barton was a veteran of the First World War, serving with the 88th Battalion and a life member of the Saanich Peninsula Branch No. 37, Royal Canadian Legion.
Arrangements will be announced later by the Sands Funeral Chapel of Roses, Sidney, B.C. Flowers gratefully declined.

BATSTONE—Passed away at Duncan, B.C., October 20, 1962, Alice Mary Batstone, in her 86th year; born at Nettlebed, Oxford, England; well-known resident of 438 St. Julian Street, Duncan, for 50 years. Charter member of Maple Lodge, Pythian Sisters, Duncan. Predeceased by her husband, the late William Henry Batstone, in 1946. Survived by one son, Ray, Victoria; one daughter, Mrs. Elva Cradock of Abbotsford; seven grandchildren and 12 great-grandchildren; one brother, W. H. Purver, Duncan.
Services to be held from the Hirst Funeral Chapel, Duncan, Tuesday, October 23 at 4 p.m., with Rev. R. F. Stevenson officiating. Interment family plot, St. Mary's Anglican Cemetery, Somenos.

COOK—In hospital on Oct. 19, 1962, Claude W. Cook, aged 59 years, of Otter Point, born in Sacramento, Calif. and a pioneer resident of Otter Point and Union Bay, V.I. He is survived by his wife Lily, one daughter Mrs. Velma Jessiman of Otter Point, two grandchildren, his mother Mrs. D. Soutter of San Mateo, Calif., his brother Alfred of San Mateo, Calif., his sister Fern of Wilcox, Arizona, brother Walter, of Otter Point, also nieces and nephews.
Funeral services will be conducted by Rev. Dr. E. A. Wright in McCall Bros. Floral Funeral Chapel, corner of Johnson and Vancouver Sts., on Tuesday, Oct. 23 at 1:30 p.m. Interment in the family plot in Hatley Memorial Gardens.

5 DEATHS AND FUNERALS

COTE—In Edmonton, Alta., on Saturday, Oct. 20, 1962, Mrs. Ida Camilla Cote, formerly of Beacon Lodge, Victoria, predeceased by her husband, Joseph Cote, in 1951. She is survived by three daughters, Mrs. Paul Chatain of Edmonton, Mrs. Denis Baron of Corvallis, Ore., Mrs. E. Noble of California; two sons, Eugene in Montreal and Henry of Victoria; 18 grandchildren, six great-grandchildren; three sisters, Mrs. J. P. Desrochers of Montreal, Mrs. L. Boutin of Boston and Mrs. L. Brouillet of Santa Monica; also one brother, Ernest Demers, in Burbank, Calif.
Prayers will be offered in McCALL BROS.' FLORAL FUNERAL CHAPEL, Johnson and Vancouver Streets, on Thursday, Oct. 25, at 7:30 p.m. Mass will be celebrated on Friday, Oct. 26, at 10:30 a.m. at St. Jean Baptiste Paroisse Francaise Church, 301 Richmond Ave., Rev. Father Clement LePine, celebrant. Interment in Royal Oak Burial Park.

DOYLE—In Victoria, B.C., on October 20, 1962, Mr. Daniel Doyle, aged 89 years; born in Ireland; late residence, 525 Johnson Street. He leaves his sister in Ireland.
Arrangements will be announced later by the Sands Mortuary Limited, Directors of Funeral Service.

FINLAY—On Saturday, October 20, 1962, in private hospital, Victoria, B.C., Mrs. Elizabeth Ann Finlay, widow of the late William John Finlay, late of 1730 Emerson Street; born in England and a resident of Victoria for the past 37 years. She leaves, two sons, George William, of Edmonton, Alta., and William John of Sudbury, Ont., 3 grandchildren and 5 great-grandchildren.
Private funeral services will be held in the Thomson & Irving Funeral Chapel, on Tuesday, October 23, at 11 a.m., followed by cremation.

GALVIN—In hospital in Victoria on Oct. 22, 1962, Mr. George Benjamin Galvin, aged 75 years, of 2624 Quadra Street, born in South Dakota, and a resident of this city for the past 10 years. He is survived by his wife, Clara; two daughters, Mrs. William M. (Laureen) Oliphant of Victoria, and Mrs. George (Bernice) Tapp of West Vancouver; five grandchildren; also relatives in the U.S.A. He was a retired C.N.R. engineer.
Prayers will be offered in McCALL BROS.' FLORAL FUNERAL CHAPEL, Johnson and Vancouver Streets, on Wednesday, Oct. 24, 7:00 p.m. Mass will be celebrated in St. Andrew's Cathedral on Thursday, Oct. 25, at 9:00 a.m. Interment in Royal Oak Burial Park.

HAMILTON—At the residence, 914 McNaughton Ave., on Oct. 21, 1962, Mr. I. Walter Hamilton, aged 59 years, born in Campbellton, New Brunswick, and a resident of Victoria for the past 20 years. He leaves his loving wife, Letty, at home; his son, Ted, Victoria, B.C.; daughters Mrs. Henry (Barbara) Fry, Duncan, B.C., and Mrs. John (Edith) Gilmore, Victoria, B.C.; nine grandchildren, one great-granddaughter; three brothers, John, Angus and William Hamilton; three sisters, Mrs. W. Westover, Mrs. H. Angstadt, and Miss Isabella Hamilton, all in Vancouver, B.C.; also aunts, uncles, nieces and nephews. Mr. Hamilton served with the Seaforth Highlanders during the Second World War and worked as a shingle weaver in B.C. for 35 years.
Services will be held in the Sands Mortuary Limited, "Memorial Chapel of Chimes," on Wednesday, Oct. 24, 1962, at 3:15 p.m., Chaplain C. H. Maclean officiating. Interment in the Hatley Memorial Gardens.

MASON—October 20, 1962, at Victoria, Alison Mason, of 3887 Cadboro Bay Road, aged 82; born in Bishopton, Scotland, a former resident of Brandon, Man., prior to moving here three years ago. Survived by her husband, Percy, of Victoria; one daughter, Mrs. Muriel Armstrong, Brandon, Man.; one son, Roy G., Hayes, England; two grandchildren; one sister, Mrs. Bessie Wilson, Calgary, Alta., and two brothers in Scotland.
Funeral service, Hayward's Chapel Wednesday, Oct. 24, at 1:30 p.m., Rev. David Wilson officiating. Cremation. Supervised parking adjoining chapel.

MOTTISHAW—At the Veterans' Hospital, Victoria, on October 19, 1962, Mr. Henry Mottishaw, aged 65 years, of the Lotus Hotel, Nanaimo, B.C.
Funeral services will be held in McCALL BROS. FLORAL FUNERAL CHAPEL, Johnson and Vancouver Sts., on Wednesday, October 24, at 4:00 p.m., Rev. Douglas Watson officiating, followed by cremation.

RHODES—Passed away suddenly at his home 1014 Park Blvd., Mr. George Bernard Rhodes, aged 78 years; born in England, and a resident of Victoria for the past 13 years. He leaves to mourn his loss, his wife, Margaret, at the residence; one daughter, Mrs. Lloyd (Joan) Crowe and two grandchildren of Port Alberni.
Funeral services will be held in McCALL BROS. FLORAL FUNERAL CHAPEL, Johnson and Vancouver Streets, on Tuesday, October 23, at 3:15 p.m., Rev. Canon S. J. Wickens officiating. Interment in Royal Oak Burial Park.

STEVENSON—October 22, 1962, at Victoria, Isabel Stevenson, of Quathiaski Cove, Quadra Island, aged 51; born in Dartmouth, Nova Scotia. She was a member of the Women's Institute. Survived by her husband, Robert A.; sons, Glen and Allen, and daughters, Mary and Isabel, all of Quadra Island; sons, David of Hazelton, B.C.; Robert, Campbell River, and daughter, Carol of Vancouver, B.C.
Prayers Hayward's Chapel, Wednesday, October 24, at 3:15 p.m. Interment Colwood Burial Park. Supervised parking adjoining chapel.

STONEY—In Victoria, B.C. on October 19, 1962, Mr. Gerald P. R. J. Stoney, aged 48 years, born in Lethbridge, Alberta, and a resident of Victoria for the past 31 years, late residence, 1260 Fort St. He leaves his wife Kitty and daughter Jennifer at the residence; his daughters, Dallas and Deborah in Summerland, B.C., and his father, Mr. E. B. Stoney, 2550 Lincoln Rd. Mr. Stoney served with the Royal Canadian Air Force in Canada, Burma and Europe from 1940 to 1946, and was a member of the Air Force Officers Association of Vancouver Island.
Services will be held in the Sands Mortuary Limited, "Memorial Chapel of Chimes," on Tuesday, October 23, 1962, at 1 p.m. Cremation. Flowers gratefully declined. Donations, if desired, may be made to the charity of your choice.

INDEX TO WANT AD HEADINGS

	Classification No.		Classification No.
Acreage for Sale and Wanted	156	Houses for Sale	150
Announcements	14	In Memoriam	9
Antiques	85	Listings Cancelled	148
Apartments for Sale	152	Listings Wanted	149
Auto Body and Painting	109	Livestock and Supplies	92
Auto Repairs and Service	108	Lost and Found	20
Auto Financing and Insurance	110	Machinery	72
Bands, Musicians and Orchestras	32	Male Help Wanted	21
Bicycles and Motorcycles	66	Male or Female Help Wanted	25
Births	1	Marriages	3
Boats and Marine	80	Miscellaneous for Sale	82
Building Supplies	61	Miscellaneous Wanted	83
Burial Parks	13	Miscellaneous to Rent	138
Business Opportunities	145	Monumental	11
Business Personals	40	Mortgage Loans and Insurance	141
Cards of Thanks	8	Moving and Hauling	115
Cars for Sale	100	Musical Instruments	63
Cars and Trucks Wanted	112	Music Teachers	63A
Chicks, Poultry, Hatching Eggs, Supplies	91	New Car Directory	99
Coming Events	15	Parts, Tires and Accessories	107
Commercial Properties	157	Personal Loans	140
Cottages, Campsites, Winter Resorts	117	Personals	39
Country Homes and Properties	151	Pets	90
Dancing	43	Places to Visit	16
Deaths, Funerals and Lodge Notices	5	Professional Services	37
Education	42	Property for Sale	154
Engagements	2	Property Wanted	155
Exchange Real Estate	147	Restaurants	18
Farms for Sale and Wanted	158	Room and Board	120
Farm Implements	71	Rooms to Rent	121
Female Help Wanted	26	Rooms Wanted	122
Apartments for Rent, Furnished	128	Salesmen and Agents	22
Apartments to Rent, Unfurnished	129	Situations Wanted (Female)	30
Apartments Wanted	130	Situations Wanted (Male)	29
Florists	12	Situations Wanted (Male or Female)	31
Foreign Import and Sports Cars	101	Sporting Goods	79
Fuel	60	Stoves and Furnaces	67
Funeral Directors	10	Swaps	84
Furniture	62	Teachers Wanted	27
Garden Supplies	74	Timber	81
Halls, Stores and Offices to Rent	137	Tools for Rent	73
Hotels	116	Travel	38
Housekeeping Rooms to Rent	125	Trade Schools	41
Housekeeping Rooms Wanted	126	Trailers and Trailer Parts	111
Houses to Rent, Furnished	132	Trucks	106
Houses to Rent, Unfurnished	133	TV, Radio Sales and Service	64
Houses Wanted to Rent	134	Wanted to Borrow	142
		Wanted to Buy Houses	153
		Wanted to Rent, Miscellaneous	139

THEY'LL DO IT EVERY TIME

By JIMMY HATLO

5 DEATHS AND FUNERALS

MOLE—At the Veterans' Hospital on Oct. 20, 1962, Mr. Clifford George Mole, aged 71 years, born in Leith, Scotland, and a resident of Ganges, Salt Spring Island for the past 7 years. Mr. Moles served with the R.N.R. during the First World War.
Services will be held in the Sands Mortuary Limited, "Memorial Chapel of Chimes," on Thursday, Oct. 25, 1962, at 9:30 a.m. Padre Douglas Kendell officiating. Interment in the Veterans' Cemetery.

WADDELL—At the residence, 1676 McRae Street, on Oct. 21, 1962, Mr. Russell Melbourne Waddell, aged 75 years, born in Verdon, Ont.; farmed at Rosetown, Sask., and a resident of Victoria for the past 6 years. He leaves his wife, Nellie, at home; four sons, Mack, McGee, Sask.; Donald, Kamloops, B.C.; Gordon, Calgary, Alta., and Merle, Anglia, Sask.; four daughters, Hildred, Mrs. J. D. Orr, Calgary, Alta.; Marguerite, Mrs. C. Schenn, Humbolt, Sask.; Sybil, Mrs. R. Schey, Calgary, Alta., and Doris, Mrs. D. Stewart, Portage la Prairie, Man.; 20 grandchildren and four great-grandchildren.
Services will be held in the Sands Mortuary Limited, "Memorial Chapel of Chimes," on Tuesday, Oct. 23, 1962, at 3:00 p.m., Rev. Dr. S. Parsons officiating. Mr. Waddell's four sons, Mack, Donald, Gordon and Merle, grandson Murray Waddell, and a family friend, Larry Lynch, will act as pallbearers. Interment in the Hatley Memorial Gardens.

8 CARD OF THANKS

We wish to extend our sincere thanks and appreciation for the many kindnesses, messages of sympathy, from our many friends, relatives and neighbors during our recent bereavement in the loss of our loving husband and father, the late Samuel Essler. Special thanks to Victoria Detachment, No. 11, Works Corps, R.C.E., Fifth Area Signal Squadron and F.O.E.—Mrs. M. Essler and family.

9 IN MEMORIAM

MAHON—In loving memory of a dear Dad and Granddad.
Deep in our hearts you are fondly remembered,
Sweet, happy memories cling 'round your name,
True hearts that loved you with deepest affection,
Always will love you in death just the same.
—Tom, Joy, Buddy, Derek, Larry, Rory.

10 FUNERAL DIRECTORS

McCALL BROS.
Funeral Chapels
1400 Vancouver Street
EV 5-4465 - EV 5-4466 - EV 5-4467
Dedicated to Serve . . . with finest facilities, highly-trained personnel . . . and moderate in cost. McCall Brothers . . . preferred in Victoria.

TUESDAY
COOK, Mr. Claude Wilbert
1:30 p.m.—Floral Chapel.
RHODES, Mr. George Bernard
3:15 p.m.—Floral Chapel.

WEDNESDAY
MOTTISHAW, Mr. Henry
4:00 p.m.—Floral Chapel.
GALVIN, Mr. George Benjamin
Prayers, 7:00 p.m.—Floral Chapel.

THURSDAY
GALVIN, Mr. George Benjamin
Mass, 9:00 a.m.—St. Andrew's Cathedral.
COTE, Mrs. Ida Camilla
Prayers, 7:30 p.m.—Floral Chapel.

FRIDAY
COTE, Mrs. Ida Camilla
Mass, 10:30 a.m.—St. Jean Baptiste Paroisse Francaise Church, 301 Richmond Avenue.

TO BE ANNOUNCED
CAVAGHAN, Mr. Gibson

Three Funeral Chapels Dedicated to Thoughtful and Understanding Service.
SANDS
MORTUARY, LIMITED
"Memorial Chapel of Chimes"
Quadra Street at North Park Street
Victoria, B.C. EV 3-7511
SANDS
FUNERAL CHAPEL OF ROSES
Fourth Street at Sidney Avenue
Sidney, B.C. GR 5-2932
SANDS
FUNERAL CHAPEL OF HEATHER
Colwood Corners, Colwood, B.C.
GR 8-3821

THOMSON & IRVING
Funeral Chapel
Est. 1911 Formerly of Winnipeg
A Dignified and Understanding Service at Moderate Cost
PRE-NEED AT NEED
SHIPMENTS
1625 Quadra Street. Phone EV 4-2612

HAYWARD'S CHAPEL
Member Order of the Golden Rule
Superior Service Since 1867
The Hayward Family
Bruce M. Leyden, Formerly of Calgary
734 BROUGHTON ST. EV 6-3505

CHAPLIN'S FUNERAL CHAPEL
Kindness—Courtesy—Service
980 Quadra Street EV 4-5512

11 MONUMENTAL

MORTIMER'S
MONUMENTAL WORKS
ESTABLISHED 1877
"The Finest in Craftsmanship"
633 David Street EV 3-6421

VICTORIA MONUMENT, LIMITED
"Memorial of Distinction"
EV 2-5834

STEWART MONUMENTAL WORKS, LTD. Monuments since 1896. 1408 May Street. EV 4-3452.

12 FLORISTS

BROWN'S
Flowers for Every Occasion
EV 4-6612. EV 4-3521 Nights

BALLANTYNE'S
EV 4-0555
Charge by Phone

CORSAGES, WEDDING, FUNERAL. Fruit basket (any type). EV 4-6631.

13 BURIAL PARKS

ROYAL OAK BURIAL PARK
MUNICIPALLY OERATED
Future need plots on credit. Up to 90% refund if not required.
Call GR 9-3213 for further information.

14 ANNOUNCEMENTS

The Classified Ads are . . .

THE SHOPPERS' GUIDE TO BETTER BUYS IN BUILDING SUPPLIES

It's so easy to find just what you need for home building, repairs and renovations under classification 61.

•
•
•

It's a well known fact, the people who read and use Classified Ads daily save many dollars.

To place your Classified Ad just call 382-7211

Lougheed's . . .
now give you a choice of rooms for your reception, banquet or party.
LOUGHEED'S BANQUET CLUB, 1406 Douglas, long a favorite reception hall has been beautifully redecorated and now KING ARTHUR'S ROUND TABLE, 1318 Blanshard is also available.
Lougheed's will also continue to cater in your home or in another hall—for conventions, cocktail parties, banquets.
Phone either EV 5-5331 or EV 3-0933.
P.S.: We also have a complete rental service.

BUSINESS LUNCHES
To take out—Hot soups, salads, hot steak and kidney, beef and chicken pies. We specialize in French and light rye breads. The French Shop Delicatessen, 1813 Douglas St., Ph. EV 3-7602.

WINNERS OF DOOR PRIZES AT VON Auxiliary Bazaar at Holyrood House, Saturday, Oct. 20: Nos. 434, 373 and 195. Doll raffle: No. 3887. Candy raffle: No. 148.

15 COMING EVENTS

$ $ $ $ $ $ $ $ $ $ $ $ $ $ $
COME ONE—
COME ALL
STARTING AGAIN
ESQUIMALT
LIONS BINGO
Boilermakers Hall
802 Esquimalt Rd.
8 p.m., Monday, Oct. 22
ADMISSION $1
15 GAMES
Extra Cards 50c
4 Extra Games 25c
Good Neighbor Game
Good Prizes
based on attendance
Last game is progressive with every call worth $1 to winner with full cards. Net proceeds to Esquimalt Lions Youth activities, Welfare and Civic improvement projects in Esquimalt Community.
$ $ $ $ $ $ $ $ $ $ $ $ $ $ $

BINGO
AT
BRITANNIA BRANCH
EVERY
MONDAY NIGHT
Starting at 7:45 p.m.
$1 Per Card—25c Per Extra Card.
5 Extra Games
1616 BLANSHARD
All Proceeds to Veterans' Benevolent
60% of Gross in Prizes

There Will Be
NO BINGO
at
St. Patrick's Hall
This Wednesday
NEXT GAME
Thursday, Nov. 1
Watch classified for details

15 COMING EVENTS

CASH FOR CHRISTMAS
GET YOUR TICKETS AT EATON'S NOW AND BEFORE 5 P.M. THURSDAY, NOV. 1ST, AND WIN AN EXTRA
• BONUS
• 5 LUCKY BINGO FANS WILL RECEIVE $100 EACH
28TH GIANT
KINSMEN BINGO
TUES., NOV. 6TH, 8 P.M.
MEMORIAL ARENA
All Proceeds to Kinsmen Charities

BINGO
SONS OF NORWAY
1110 HILLSIDE
Tuesday, Oct. 23, 8 p.m.
$1 — 25c extra cards.

ARTHRITIS SOCIETY RUMMAGE sale, Oct. 24, 1:30 p.m., Woodsworth Hall, Courtney St.

16 PLACES TO VISIT

YOU GET SO MUCH FOR SO little with a Classified Ad. Ask about our low 6-Time rate.

18 RESTAURANTS

ENJOY HOME COOKING
Catering to small parties in private dining room, reasonable prices. Call 385-2614.

ENJOY AFTERNOON TEAS in the charming atmosphere of THE GEORGE INN, 604 Broughton.

20 LOST AND FOUND

LOST—BY TIMES NEWSPAPER carrier, on Thursday evening, vicinity of 400 Burnside E., a 3-speed Triumph bicycle with white fenders and red bars. Urgently needed. Reward. Please phone 382-6098.

FOUND NEAR TOPAZ PARK—C.C.M. Imperial bicycle. Owner may reclaim by describing same. Phone EV 2-4829.

LOST, AT SHAWNIGAN LAKE AT foot of Clearihue Drive on Sat., Oct. 6, 1962, 1 Mitchell spin reel. Reward. EV 3-3257.

LOST, MAN'S BROWN LEATHER wallet containing large sum money. Sidney-Roberts Bay area. Reward. GR 5-1694.

LOST—SINCE TUESDAY, SMOKY-grey male kitten, 4½ months old. Obed-Gorge district. EV 5-5190.

URGENT—REWARD
Lost, grey and white Manx (tailless) cat. Family pet. 479-5111 anytime.

FOUND—BLACK LABRADOR PUP, bob tail, Shelbourne district. Phone EV 5-7536.

LOST YOUR PET? HOMES WANTed found. S.P.C.A. EV 3-0514.

21 MALE HELP WANTED

RCAF
Requires
TECHNICAL OFFICERS
In
Aeronautical Engineering
Construction Engineering
Armament Engineering
Photographic Engineering
Telecommunications Engineering
Mobile Support Equipment Eng.
Qualifications:
University degree in pure or applied science, preferably an engineering degree; under age 35; Canadian or resident British subject; single or married.
Obtain pamphlets and other information without obligation on pay (married start at $5,832), pension plan (retire before 55), annual leave (30 days paid), etc.
RCAF CAREER COUNSELLOR
Mon.-Fri., Oct. 22-26, 9 a.m.-3 p.m.
865 Yates St.
Victoria, B.C. EV 6-4012

RCAF
CAREER COUNSELLOR
will see you at the Canadian Armed Forces Recruiting Centre Monday to Friday, 9 a.m.-5 p.m.
October 22-26 incl.
Obtain details without obligation on aircrew and technical careers.
865 Yates St.
Victoria, B.C. EV 6-4012

WANTED IMMEDIATELY, A NEAT and courteous man to take over an established Fuller Brush business, Victoria and Nanaimo area. Guaranteed $400 a month. Car essential. Delivery experience helpful. For confidential interview phone EV 5-8372.

EXPERIENCED PARTS MAN REquired immediately by automotive, electrical and carburetor supply house. Excellent working conditions and good future for the right man, with national organization. Phone Mr. Mossop at EV 4-7141 for interview, by appointment.

WANTED — FULLY QUALIFIED cake and pastry baker for retail bakery. Must be able to handle full line of goods and able to take charge of shop if necessary. Victoria Press Box 317.

LUBRICATION AND SERVICE station attendant. Pleasant personality, experienced. Victoria Press, Box 323.

EXPERIENCED ROUTE MAN FOR dry cleaning route. Apply Fyfe Cleaners, 3460 Quadra.

SINGLE, HANDYMAN-GARDENER for reduced room rent. EV 5-1758.

22 SALESMEN, SALESWOMEN AND AGENTS

OPPORTUNITY FOR SALES CAREER
One man is to be selected in the Victoria area for specialized training in salesmanship, previous selling experience preferred but not essential. If you are interested in a career that offers an ambitious salesman better than average opportunity for advancement, the following should appeal to you:
1. Excellent starting salary with commission and bonus.
2. Full benefits including life insurance, medical and pension.
3. A complete training course, including on-the-job instruction.
Applicants must be of good appearance between 25 and 45 years of age. When applying state age, marital status, experience and business background. If your qualifications are acceptable an interview and an aptitude test will be arranged. Correspondence confidential. Apply Victoria Press, Box 320.

IMMEDIATE OPENING FOR ONE licenced real estate salesman. Full office co-operation, member of all boards, medical plan. Replies confidential. Mr. W. O. Cameron, B.C. Land, 922 Government. EV 6-3555.

$2.98 INVENTION CHANGES black and white TV info beautiful colors. Terrific profitable seller. Write Dept. 64, Excellent Buys, 34 East 12, New York City.

MAN OR WOMAN WITH CAR FOR Watkins Products, route, Brentwood or Oak Bay areas. EV 4-2223 or EV 4-7648.

22 SALESMEN, SALESWOMEN AND AGENTS

RETIRED,
PENDING RETIREMENT,
OR SEMI-RETIRED
"I HAVE NEVER MADE SO MUCH MONEY IN MY LIFE." These are the actual words spoken by one of our staff, a retired Senior Civil Servant to his Manager a few days ago.
We can offer a similar commissioned opportunity to others of the same quality who have been Civil Servants, Bankers, in the Armed Services, R.C.M.P., School Teachers, etc.
The job carries prestige, the service is essential and the rewards substantial in every respect to those who are prepared to train and to work.
Just send us a few personal details and if we think you have what it takes we will contact you without delay.
Write Box 332, Victoria Press.

MANAGER WANTED
FOR
VICTORIA AND AREA
NATIONAL COMPANY
Prefer man with proven sales record. Must have a car and excellent reputation, salary plus commissions. Full fringe benefits.
Apply:
MR. T. DAVIES
EMPRESS HOTEL
Tuesday, October 23
Between 12 noon and 4 p.m.

SALESMEN
A BETTER DEAL!
We have an immediate need for 2 licensed salesmen, best deal in town, fullest co-operation, commission advances, good parking facilities, listings galore. Why not investigate? Call V. Wilson, Victoria Realty Ltd., EV 2-9145.

JOHNSTON REALTY
TRAINING SCHOOL
Is accepting applications for Sales Trainees. Our next course commencing November 1, 1962. Contact MR. PEAKER, EV 5-2471 anytime.
Johnston & Co. Ltd. Established 1908

PROFITABLE HOBBY
Make beautiful brooches, earrings, necklaces at home. Easy to do. Sell to your friends. Excellent profits. Learn more about Jewel-Craft. Write L. G. Murgatroyd Co., Dept. D-65, Agincourt, Ont.

MAN SALES — PRESENTLY EMployed who is searching for a new field that offers a lifetime of interesting work of an independent nature. Remuneration limited only to his own efforts. A company of over 90 years of very successful operation will give you an aptitude test to help you evaluate this position. If you decide this can be your field we will continue on a full training basis with a guaranteed starting income. Please send brief personal history. Replies held in confidence. Victoria Press Box No. 334.

WOMAN WHO CAN DRIVE — IF you would enjoy working 3 or 4 hours a day calling regularly each month on a group of Studio Girl Cosmetic clients on a route to be established in and around Victoria, and are willing to make light deliveries, etc., write STUDIO GIRL COSMETICS, Dept. CDO-16, 840 Lafleur Avenue, Montreal 32. Route will pay far above average.

HARDWARE SALESMAN
Opportunity for man with good knowledge of power tools and builder's hardware. Experience, a proven sales record is essential as is an ability to maintain and understand inventory control. T. Eaton Company, Personnel Office.

$200 SALARY, PLUS COMMISSION, plus bonuses, plus car, plus other benefits, to the man who is qualified or willing to learn how to sell automobiles. Experience not necessary, but honesty, some sales training and hard work essential. Contact Don White, Telmac Small Cars, EV 5-1405.

THERE'S GOOD MONEY IN SELLing Fuller brushes, chemicals and cosmetics! But do you think you could do it? We do provide an excellent training program. For more information, just phone EV 3-0787.

START AT ONCE—EARN BIG money supplying Avon Christmas gifts. We train you to represent Avon. Write or call 1979 Taylor St. EV 4-7345.

25 MALE OR FEMALE HELP WANTED

MAN AND WIFE AS CARETAKers. No children. Man must take care of property, gardening, handywork, and care for horses. Woman be excellent housekeeper and cook for small family. Free house and utilities. Starting wage $100, maximum $200. Victoria Press, Box 296.

26 FEMALE HELP WANTED

RECEPTIONIST FOR PROFESsional office, with typing and bookkeeping. State previous experience, references, age and marital status. Apply Victoria Press, Box 336.

REAL ESTATE STENO REQUIRED with experience in rentals and must be able to drive car. Write stating age and experience to P.O. Box 1117.

STENO-BOOKKEEPER FOR ACcounting office. Reply in own handwriting stating age, marital status, formal education, practical experience, to Victoria Press, Box 306.

WANTED — PUBLIC STENOGrapher or bookkeeper to share Sidney office, rent and utilities free in return for light phone answering duties. GR 5-2713 during day.

YOUNG MAN, 30, WOULD LIKE lady 25-40 as housekeeper and companion. Apply Victoria Press, Box 297.

WANTED, RELIABLE WOMAN, 3-5 Mon.-Fri., prepare dinner for family of 3. Good cook. Vicinity Old Esquimalt Road. EV 6-3724.

HANDICAPPED WOMAN WITH laundry experience needed. See Mrs. Clark, Goodwill Enterprises, 560 Yates.

HANDICAPPED WOMEN WITH cashier experience needed. See Mrs. Gibbs, Goodwill Enterprises, 560 Yates.

WAITRESS WANTED, AFTERNOON shift, 4 hours, Benny's Grill. Apply before 2 p.m.

HAIR STYLIST, OAK BAY BEAUTY Salon. Must have 1 year's experience. Excellent salary. EV 2-2833.

26 FEMALE HELP WANTED

SECRETARY I
for the
Magistrate's Court
Clerk Office
City of Victoria
Salary Range— $258-$313 per month.
Applicants must have Junior Matriculation or equivalent educational standing. Must be competent stenographers with accuracy in typing and shorthand, and with secretarial and clerical ability. Applicants must have pleasing personalities with the ability to meet the public.
Applications in writing, stating age, experience, qualifications and telephone number, or on forms provided in the Personnel Office, will be received by the Personnel Officer, City Hall, not later than Noon on Wednesday, October 24th, 1962.

CLERK-TYPIST. MUST BE ABLE to type well-balanced and accurate letters. Dictation by Edison transcriber. Some adding machine work, also telephone answering. Knowledge of lumber and building supplies helpful. 5½-day week. Apply National Employment office, order No. F2437.

AN ATTRACTIVE HOSTESS-CASHier with personality required immediately for a hotel dining room. Some knowledge of stenography and bookkeeping desirable. Please contact National Employment Office, EV 5-6711, 1039 Johnson St. Order No. F2422.

WE ARE ANXIOUS TO INTERview any women with laundry experience, particularly shirt and garment pressing. This could lead to permanent work. Please come in now and see Mr. Yole at New Method Laundry 947 North Park St.

ATTRACTIVE WOMEN, WITH pleasing personalities for demonstrations, part-time. Experience not necessary. Interviews arranged Oct. 26 and 27. Apply Victoria Press, Box 326.

HOUSEKEEPER FOR 2 WOMEN, live in. Phone after 1 p.m. EV 3-7420.

27 TEACHERS WANTED

WANTED AT ONCE, RESIDENT teacher for History 91. Apply Queen Margaret's School, Duncan, B.C.

29 SITUATIONS WANTED MALE

BUSINESSMAN DESIRES change. Ten years manager appliance and furniture stores for large chain. Industrial purchasing. Wholesale sales. Desires position as senior clerk or assistant manager in small store or wholesale sales. Open to offers. Excellent health, bondable, available immediately. Phone EV 2-9975.

SALESMAN, 10 YEARS WHOLEsale experience, 10 years owner retail hardware, desires selling position in Victoria or Vancouver Island territory. GR 8-2039 after 4 p.m.

CLEAN UP SERVICE — DO ANYthing for money. Gravel hauled, split bushwood for sale, fir $15 cord, alder, $18 cord. Phone anytime. GR 8-4152.

HAVE YOUR OUTSIDE REPAIRS done now before winter. Porches, gutters, etc., also interior remodelling and painting. Phone EV 5-4319, GR 9-4852.

GUTTER AND GENERAL REpairs, painting and paperhanging. Guaranteed workmanship. EV 4-9755 EV 4-4851

YOUNG EUROPEAN-TRAINED cabinet maker and carpenter. Specializes in house finishing. Will do repair or new jobs. EV 3-8541.

CEMENT FINISHER, SPECIALIZE in sidewalks, steps and driveways. Will do any big or small jobs. EV 3-8541.

UNEMPLOYED FAMILY MAN needs work. Service station, warehouse, truck driver or delivery. Full or part-time. EV 3-0447.

COLLEGE STUDENT REQUIRES part-time work evenings and most afternoons. Have C licence. Ph. GR 7-2453.

PAINTER, CLEAN TRADESMAN, big or small jobs. EV 3-5906, GR 8-3245.

YOUNG MAN WANTS FULL OR part-time work, days or evenings. GR 8-2512.

ACCOUNTANT—COMPLETE BOOKkeeping for small business, reasonable. EV 3-2503.

DUTCH GARDENER. ANY KIND of garden work or landscaping. Free estimates. EV 2-0827.

EXPERIENCED MAN WITH power saw will cut odd trees and clear lots. EV 4-2653.

URGENT — HEAVY-DUTY MEchanic, apprenticeship for young man 18. GR 4-1326.

GARDEN WORK WANTED, $1 PER hour. Room 25, EV 2-1825, nights.

RUBBISH, JUNK REMOVAL. BEER bottles bought. EV 2-3429, GR 7-2592.

DUTCH GARDENER WANTS ANY kind of gardening work. GR 5-2808.

CLEAR OR TOP TREES, CHAIN saw, hourly contract. GR 9-2383.

AUTO MECHANIC, PART OR FULL time, or marine work. GR 8-2498.

EXPERIENCED GARDENER, cleaning gutters, painting. GR 9-5884.

COMPLETE GARDEN SERVICE. EV 2-9959 after 7 p.m.

ACCOUNTANT - DRAUGHTSMAN, retired, part time. GR 9-7401.

EXPERIENCED PAINTER NEEDS jobs. Reasonable. EV 2-3206.

OLDE ENGLISH PAINTER, LOW prices. GR 8-2742, GR 8-6612.

YOUNG MAN LOOKING FOR work. GR 9-3101 after 5.

GARDENING, REASONABLE. PH EV 4-3586 evenings.

30 SITUATIONS WANTED FEMALE

ALL TYPES OF FLOORS EXPERTly cleaned, waxed and polished by machine. Homes our specialty. Gregg's. Established 1920. EV 4-5023.

OFFICE ASSISTANTS (V.I.). PH. EV 3-6021 for part-time office help, stenos, clerks, machine operators. J. R. Pipes, mgr.

WILL CARE FOR CHILDREN, pre-school age, in my home. Ph. EV 5-2830.

EXPERIENCED JEWELLERY sales clerk requires full or part-time work. 479-3480.

MOTHERLY CARE FOR PREschool children. Reasonable rates. EV 4-3619.

PRACTICAL NURSING, PARTtime, by mature, experienced woman; or baby sitting. EV 4-1503.

LOOK AFTER CHILDREN, MY home, any time. Craigflower and Tillicum district. EV 5-6079.

WANTED, LIGHT HOUSEWORK, sewing and ironing. 85c an hour. Phone EV 3-6845.

RELIABLE LADY WISHES PARTtime work, housework or driving, etc. EV 2-3230.

IRONING DONE, QUICKLY AND efficiently. Your home or mine. Ph. EV 4-2497.

NURSE WILL LIVE IN, COOKING and light housekeeping. EV 3-7400.

GOOD CHILD CARE, MY HOME, close Hudson's Bay. 383-0066.

CHILD CARE, MY HOME, GORGE district. EV 5-2182.

PERMANENTS IN YOUR HOME. Phone EV 4-6002.

BABY-SITTER, RELIABLE, DAYS. EV 2-7892.

CHILD CARE MY HOME DAYS—references. Esquimalt. EV 3-1294.

PERMANENTS YOUR HOME. REG. Beautician. EV 4-1432.

IRONING IN MY HOME. EXPERIenced, references. GR 9-2381.

PHOTOS OIL PAINTED AT REAsonable prices. EV 5-4838.

36 BUSINESS SERVICES AND DIRECTORY

Bulldozers

J. R. HENSON
Bulldozing, excavating and clearing, backfilling, by day or hour. GR 9-4234.

Roads, Excavating, Backfilling, Irrigation Ponds, Land Clearing.
JOHN D. KISSINGER JR.
EV 3-8425 day EV 2-3947 night

36 BUSINESS SERVICES AND DIRECTORY

Bulldozers

Garnons Williams
LAND CLEARING, STUMP-PULLING, EXCAVATING. GR 9-1448.

Bricklayers

COMMERCIAL AND APARTMENT INCINERATORS REFRACTORY LINED
Reasonable Prices
ALL TYPES OF MASONRY WORK
FREE ESTIMATES—TERMS
H. A. (Sandy) Ormiston
"We Take Advantage of No One"
Phone EV 4-6777

ALL BRICK WORK, REPAIRS, chimneys, fireplaces, etc. Free estimates. Les Howes EV 5-2987.

ALL TYPES OF MASONRY WORK. H. A. (Sandy) Ormiston. EV 4-6777.

Carpets and Linoleum

HOURIGAN'S CARPET AND LINO. Supplied and installed. Estimates free. 715 Pandora. EV 6-2401.

Carpenters

A GOOD CARPENTER WITH power tools will build new houses or remodel old ones. Build kitchen cabinets, basement suites or stairs. Hour or contract. Estimates free. Phone 384-7656.

GENERAL REPAIRS, ALTERAtions and additions. Fast, courteous and low prices. Free estimates. W. EARL EBY EV 5-0040

EXPERIENCED CARPENTER FOR framing, by contract or by hour. Agaloy Construction, EV 6-2764.

CARPENTER REPAIRS, ALTERAtions, gutters, stairs, tile and cement. H. Pistell. EV 2-8602.

PACIFIC HOME—ALTERATIONS and repair work, cabinet work, decorating, etc. Free estimate. EV 4-6631.

Cartage and Storage

VICTORIA VAN & STORAGE CO. Ltd. Agents for Aero Mayflower. 517 Esquimalt Rd. EV 4-4118.

Catering

PRIVATE CATERING
EV 2-4374, EV 4-9639

Cement

FARMER
CONSTRUCTION LTD.
REPAIR DEPT.
Concrete Work, Sewers
Rock Blasting 386-5121

JEANPIERRE "THE CEMENT Man." Free estimates. GR 9-4987.

CEMENT CONTRACTORS
GR 9-2885. Birkett. 478-4506. Lowe.

DRAINS, SEWERS, CEMENT.
EV 4-8306 Frank Politano EV 3-3495

Clean-Up Service

RUBBISH HAULED, BASEMENTS cleaned, have commercial vacuum cleaner. EV 4-6718 anytime.

CLEAN UP YOUR BASEMENT OR yard. Free estimates. GR 8-6824.

BASEMENTS CLEANED, JUNK and rubbish hauled. EV 3-1378.

Contractors

A. J. BARR LTD.
* House Repairs
* Drains
* Driveways
* Excavation
* Rock Blasting
$1,000 Job Costs
$35 per Month
GR 9-2581 GR 9-1440

FARMER
CONSTRUCTION LTD.
REPAIR DEPT.
Alterations, Additions,
Carpentry. 386-5121

G. H. WHEATON, LTD.
Repairs, Alterations EV 2-2159

A GOOD CARPENTER WITH power tools will build new houses or remodel old ones. Build kitchen cabinets, basement suites or stairs. Hour or contract. Estimates free. Phone 384-7656.

R. I. CLARKE
CONSTRUCTION
New homes, alterations and additions. For good service at the right price, phone GR 8-3289.

ARE YOU PLANNING TO BUILD? Conventional or NHA. We build better for "LESS". J. B. W. Construction. Call after 5 p.m. GR 5-1579.

KASAPI CONSTR. NHA AND CONventional homes, also commercial bldgs. EV 5-5614.

Contractor's Equipment, Rentals

MUTUAL
Equipment Rentals Ltd.
CRANES AND SHOVELS
AIR COMPRESSORS
BACK HOES
Rental or Contract
Days Eves.
EV 4-0717 EV 5-4118

FOR RENT
Rototillers — Compressors
Rock Drills — Concrete Breakers
Pumps — Lawn Mowers — Mixers
Floor Sanders and Polishers
Alf Becker Ltd.
2981 Tillicum EV 4-6414

36 BUSINESS SERVICES AND DIRECTORY

Dressmaking

QUICK SERVICE
Repairs, Alterations, Dressmaking
Nothing Too Large or Small
Free Pickup and Delivery Service
Phone EV 2-9893

DRAPES, SLIP COVERS, COMforters recovered. Will call at your home and give estimates. Pick up and delivery. EV 6-5274.

REPAIRS AND ALTERATIONS. Free pickup and delivery. 386-3036.

DRAPES, BEDSPREADS, SLIP covers, eiderdowns. EV 3-6930.

EILEEN'S DRESSMAKING AND alterations. Reasonable. EV 2-2824.

Electric Heating

WILLETT ELECTRIC LTD.
Complete heating service. EV 3-4434.

Electrical Contractors

WILLETT ELECTRIC LTD.
Rewiring, lighting, electric heating. Free estimates. EV 3-4434.

FREE ESTIMATES
Complete wiring installation. Older houses rewired. McCoy GR 9-5931.

REWIRING A SPECIALTY. EXpert appliance installation. Frank York. EV 3-7306 or EV 5-5058.

NORM ELLIS COMPLETE WIRing services. Day or night EV 3-9752.

Furnaces and Heating

H H H H H H H H H H H H H
REVOLUTIONARY
NEW LENNOX
Hi-Performance
Automatic
OIL FURNACE

Tests Show
This Furnace Will
SAVE
UP TO
25%
MORE FUEL
Than Other
Comparable Furnaces
At No Extra Cost

Let Us Give You
Complete Information
and a
Firm Estimate of
Cost. No Obligation

HARKNETT
FUEL AND
HEATING
2333 GOVERNMENT
384-2647
H H H H H H H H H H H H H

PIONEER ELECTRIC BASEBOARD
New low rates, economical installation. Thermostat in each room. Free estimates.
DENFORD ELECTRIC CO. LTD.
EV 5-6811. Day or Night

FURNACES INSTALLED. REpairs; metal work. Art. EV 3-1902.

Flooring and Sanding

ALL TYPES OF FLOORS EXpertly cleaned, waxed and polished by machines. Homes our specialty. Gregg's established 1920. EV 4-5023.

VICTORIA CLEANING SERVICES, Janitor and windows, houses, floors, walls, etc. EV 5-0406

M. & M. FLOOR CO. LTD. FLOOR laying, sanding, finishing. Free estimates. EV 6-3078. GR 9-2053.

Furriers

FUR REPAIR SERVICE
15 years same location. Remodelling coats, capes, hats, collars. Call and deliver. Free estimates. Paul 205 Beach Drive. EV 2-3380.

Gutter Cleaning

WINTER WORKS PROGRAM NOW IN EFFECT. WILL CLEAN OR REPLACE GUTTERS, DOWNPIPES, COMPLETE OUTSIDE RENOVATIONS AND REROOFING. DO IT NOW AND SAVE $$$. FOR FREE ESTIMATES PHONE EV 2-5011. EV 2-5842.

SPECIAL WINTER RATES
on gutter cleaning and general home repairs. Phone day or night GR 9-5045.

GUTTERS DOWNPIPES
Cleaned, Repaired and Renewed
EV 3-3915
MODEL SHEET METAL
2010 DOUGLAS STREET

Hairdressers

HALF PRICE PERMS NEW RAY Beauty 92? Pandora. EV 4-3644.

Hearing Aids

W. HUMPHREY GOLBY
Certified Hearing Aid Audiologist. Ph. EV 5-3103. 222 Scollard Bldg. (opp. Woolworth's).

Janitor Service

A & M JANITOR SERVICE
EV 6-1832. Expert floor care. Home cleaning services our specialty.

Jewellers

BIRKS
JEWELLERS — SILVERSMITHS
Jewellery and silverware skilfully repaired or made over by Birks craftsmen. Silverware repaired and replated. All watch repairing done in our shop and guaranteed for one year. Pearls and beads restrung. Diamonds and precious stone jewellery sold on consignment. Estimates gladly given without obligation.
706 YATES STREET EV 2-4241

Landscaping

K-MOFF LANDSCAPING. FREE plan and estimates. GR 9-5522.

BARKER LANDSCAPING
Free Estimates EV 2-8323

BRIDGE LESSON

By OSWALD JACOBY

Something new has been added to bridge in the last few years. It is the Caribbean cruise on which the passengers get to play in a sectional bridge tournament with full master point awards.

Of the several scheduled for 1963 the first will be staged by the Central Pennsylvania Unit of the ACBL and will leave New York Jan. 4.

NORTH (D) 22
♠ Q 9 6 5
♥ K 7
♦ A K Q 6 3 2
♣ 2

WEST
♠ 3
♥ A 10 5 3
♦ J 9 4
♣ J 10 9 7 3

EAST
♠ 8 4
♥ Q 8 6 4 2
♦ 10 7 5
♣ 8 6 5

SOUTH
♠ A K J 10 7 2
♥ J 9
♦ 8
♣ A K Q 4

Both vulnerable

North	East	South	West
1 ♦	Pass	2 ♠	Pass
3 ♠	Pass	4 ♣	Pass
4 ♦	Pass	5 ♠	Pass
6 ♠	Pass	Pass	Pass

Opening lead—♥ 3

I will be on board to lecture and, of course, there will be a regular tournament director there to run the games as is standard with bridge cruises. It will be my first cruise since one run by the late Ely Culbertson back in 1932. That was before master points, but my recollection is that everyone had a good time anyway.

West's lead of the three of hearts against the spade slam was sensational. The game was duplicate. North and South were two elderly women and in the excitement of bidding to the slam each one unconsciously showed West her hand. West hadn't tried to see their cards. It is improper to do that, but he just could not help seeing them.

South's play was even more sensational. She went right up with the king of hearts and claimed all 13 tricks.

"How did you figure that one out?" murmured West.

"Learn to hold your cards back young man" was the woman's reply.

Winter Is Coming—Fix Up Your Home NOW—For Complete Building Supplies and Services Check the Classified

36 BUSINESS SERVICES AND DIRECTORY

Lapidary

SEE OUR NEW ARBORS. B.C. made ball bearing models from $29.90 to $33.20. 6" trim saws, $29.50 less blade. Splash guards, $9.50, $7, $8.95. Drum sanders, $9.50. Cave Rock Shop, Sidney. Evenings GR 5-3124.

ROCKHOUND SHOP—MACHINERY slabbing, polishing, jewellery findings. 1385 Hillside. Phone EV 6-2032.

Painters and Decorators

A BRIGHT NEW INTERIOR
Brighten up the interior of your home this winter. Free estimates from
GREGG'S PAINTING
Contract Dept. EV 4-5023

ISLAND DECORATORS
Painters Paperhangers
Spray Painting
Convenient Time Payments
Phones
Day EV 3-9059
Night EV 2-1479

RESIDENTIAL PAINTING AND decorating, interior and exterior, brush or spray. For a quality job at reasonable rates call Ted Hill-Tout, EV 4-6532, 1920 Oak Bay. Phone night GR 8-6986.

CLARK & PATTISON PAINTING CONTRACTORS LTD. Brush or spray, paperhangers, texture work. Terms if desired. Phone EV 4-0468, 740 Princess Ave.

WEBB & SON
EV 4-6827. Paperhanging, painting. Quick, clean, reliable. First-class workmanship. Thirty years' experience Victoria. Terms if desired.

EXPERT PAPERHANGING, PAINTING, at prices you can afford. Repairs. Exterior special rates. Fast service. Tommy Harker, EV 3-8773.

PAINTING AND DECORATING. Reasonable rates, satisfaction guaranteed. Terms. EV 2-7885.

INTERIOR, EXTERIOR PAINTING. Free estimates. EV 3-6934 after 6.

PAINTING AND DECORATING. General repairs. EV 3-0400.

Photo Engraving

PHOTO ENGRAVING
Half Tone, Line and Color Engraving, Commercial Art
649 Pembroke, Just Below Douglas
ISLAND ENGRAVERS
Phone EV 2-8831

Plumbing and Heating

For BETTER Plumbing It's
PHIL BALLAM
PLUMBING AND HEATING
"Repairs Our Specialty"
EV 5-2958 1542 Richmond

PITT & HOLT LTD.
J. WELHAM, Prop.
Plumbing, Heating, Installations, Furnace Repairs, Sheet Metal Work, Oil Burners and Appliances. Financed under home improvement plan. 402 Esquimalt Rd. EV 3-7413

BROWN'S PLUMBING AND HEATING. Gas and oil burner service. EV 2-2747, GR 9-5641. Prompt repairs.

D. DANIELSON PLUMBING. Repairs, alterations, new. Reasonable. Emergency call anytime. EV 5-8813.

Rock Blasting

MUTUAL EQUIPMENT RENTALS. Rock blasting and removal, concrete breaking, excavating and all demolition work. Free estimates. Ph. EV 4-0717, evenings EV 5-4118.

Roofing and Insulation

VICTORIA ROOFING & INSULATION CO.
ROOF COATINGS, FLAT ROOFS, GUTTERS
917 FORT
EV 2-2331 Evenings EV 4-4819

Parker, Johnston, Ltd.
1314 BROAD ST. EV 2-9181
ROOFING — INSULATION at its very BEST. Over 50 years combined experience to stand the TEST.

Sewing Machines

PARTS, SERVICE FOR ELNA AND all makes. MacDonalds, 752 Fort. EV 3-1171.

REPAIRS TO ALL MAKES, SALES and rentals. Coast Sewing Machine, 816 Fort St. EV 2-9014.

RENTALS AND REPAIRS
Singer. 726 Yates. EV 3-6513.

Shaver Repairs

ELECTRIC SHAVERS SHARPENED. Shaver Clinic, 800 Yates. EV 4-3342.

Tailoring

LADIES' GENTS' TAILORING. Restyling. Dbl-breasted made single. Morisse, 691 Burnside E. EV 3-2038.

J. COOPER, TAILOR. ALTERATIONS, repairs. 635 Fort. EV 3-4693.

Tree Service

H. E. FOWLER & SONS
Tree Falling and Removal Dept.
BUILDING ALTERATIONS AND REPAIRS
IMMEDIATE SERVICE
EV 5-2496
EVES., GR 7-1317

SCIENTIFIC PRUNING, SPRAYING fruit and shade trees. Trees felled. Chemical spraying, brush, grass, weeds. Chas. A. Cowie, Tree Surgeons, Ltd. (Licensed and insured.) EV 2-1676; eves. EV 3-1658.

COAST LINE TREE SERVICE LTD. Falling, limbing and topping with power and buzz saw. Years of experience. EV 3-3653.

TREES, ANY SIZE, TOPPED, REMOVED, pruned. Licensed, insured. Free estimates. EV 4-8386, GR 7-2971.

DAVIS BROS. TREE SERVICE. Free estimates. EV 3-3922. GR 8-3880.

CAPITAL CITY TREE EXPERTS. EV 3-6452. EV 3-1805.

TOP AND FALL TREES, REMOVE stumps. Free estimates. GR 9-1950.

Valet Service

EMPRESS HOTEL VALET SERVICE. Quality workmanship. City prices. 721 Gov't St. EV 4-3361.

39 PERSONALS

ALCOHOLICS ANONYMOUS
Having trouble with your drinking? Contact Alcoholics Anonymous at EV 3-0415 or P.O. Box 1, Victoria, B.C. Confidential.

EX-MENTAL PATIENTS. Lonely? Visit your White Cross Centre, 799 Lampson Street. EV 5-7811.

GENT, 41, WISHES TO MEET lady; companionship. Victoria Press, Box 312.

EXPERIENCED SQUARE DANCE couples interested in joining the club phone EV 4-7526, EV 4-8453.

WOULD YOU LIKE TO JOIN A church choir? EV 5-1824.

40 BUSINESS PERSONALS

IF YOU ARE A MAN IN THE 50-65 group sincerely interested in marriage, I have many fine women of average education to cultured who would really appreciate the opportunity to meet you.
Anonymous Marriage Bureau
P.O. Box 337, Licenced, Victoria, B.C.

AT THE "Y"
Bob Hickle, registered masseur. Specializing in Swedish and remedial massage. EV 5-8777 for appointments. "Join the Businessmen's Health Club."

ANONYMOUS MARRIAGE BUREAU
(Locally owned and licensed)
Discreet Individual Service.
Confidential, Interview
P.O. Box 337 Victoria, B.C.

YOUR OLD FUR COAT MADE into the latest style cape or shortie, from $35.00. Foster's Fur Store, 1736 Douglas St. EV 3-2514.

42 EDUCATION

KAREN'S KINDERGARTEN, FAIRfield district, 1311 Point St. Phone EV 4-1287.

AVONDALE KINDERGARTEN, a.m. and p.m. 2085 Avondale. University district. EV 3-5935.

42 EDUCATION

TRAIN FOR THE FUTURE! Enquire About the Famous MOLER SCHOOL OF HAIRDRESSING
The oldest, most respected, finest name in the beauty culture field. Write or phone for free information.
Office and School
1104 Douglas, Victoria EV 3-0022

BLUE JAY KINDERGARTEN, OAK Bay, near Windsor Park. EV 3-8030.

SPROTT SHAW SCHOOL
1012 Douglas EV 4-8121

NURSERY FOR PRE-SCHOOL children. Information, EV 3-2392.

60 FUEL

Coal

COAL SPECIAL
Victory Cobble
$19.35 Per Ton
"TOTEM" LOGS
The new high density all fir logs
240 logs $16.50
120 logs $8.50
60 logs $4.75
Prices include Delivery to basement
Sacked coal and Totem logs available for pick-up service at our yard.
HARKNETT FUEL LTD.
EV 4-2647 EV 4-9381
2333 Government

COAL THAT LASTS—HIGH HEAT Galt, Midland, Commander, Comox, Economy. Furnace blend, Canmore Briquettes, Brix Mix, Special Stoker blend.

METER-MEASURED OIL SERVICE
Richard Hall & Sons
Service Since 1882
746 Fort

PRES-TO-LOGS
1 UNIT, 240 LOGS $19.00
½ UNIT, 120 LOGS $9.50
1 UNIT in basement $20.50
10 SACKS OF KINDLING $3.90
Please order before shortage.
WILLIAMS COAL EV 2-3395

Oil

STOVE AND FURNACE OIL, metered delivery. Ideal Fuel Co. Ltd. EV 2-4622, EV 2-2832.

Wood and Sawdust

DRY CORDWOOD, FIR
Best quality heavy wood for furnace and fireplace. Also 2-ft. Come and see this wood at 2402 Rock Bay Ave.
1 cord $12, 2 for $21
FIR MILLWOOD
Good for furnace or kitchen.
2½ cords $14
Cedar block 2½ cords $9
SAWDUST
Cut from dryland logs. 100% Douglas Fir, coarse headrig sawdust. Summer prices now.
One-Day Delivery—
DHILLON FUEL CO.
EV 3-3811 and EV 2-0459

WOOD — WOOD
Large Cedar Blocks
Hand Picked
2½ Cords $8.95
Good Size 2-3 & 4-Ft. Wood
Suitable Drum Furnace or Greenhouse
2½ Cords $10.00
BEST FUEL CO.
EV 4-5524

12-INCH MIXED WOOD
Clean, and Guaranteed
No Cedar
2½ Cords $11.95
Clean Hemlock Fertilizer for Barns and Gardens
Also Pres-to-Logs
IDEAL FUEL CO. LTD.
EV 2-2832

FIR SAWDUST
Double Screened
Guaranteed All Fir
Moore Whittington Mills and B.C.F.P.
Prompt Delivery
IDEAL FUEL CO. LTD.
EV 2-2832

FIR MILL WOOD
Good for furnace and kitchen
2½ Cords $14
Cedar Blocks, 2½ cords $9
SAWDUST
100% fir sawdust with bark. Highly recommended for furnace.
3 units $18, fill bin $5.50 unit.
Howard Fuel, EV 6-1822

SEASON DRY CORDWOOD
Best quality 12", dry, heavy Douglas fir cordwood. Special sale for one week only. This is recommended for fireplace, furnace. Also for stove.
2 CORDS $25
HILLCREST FUEL CO.
EV 4-3015 Anytime

AGRICULTURAL SAWDUST
2 UNITS $6.50
3 UNITS $9.00
DRY SHAVINGS
3 UNITS $9.00
O.K. FUEL, EV 4-2452

UP-ISLAND FIR
Excellent quality fir blocks and slabs, all hand-picked, therefore very clean. Order now while supplies last.
2½ CORDS $20.00
3 UNITS DRY SHAVINGS $8.00
EV 4-3025—EV 4-7928
HONEYMOON BAY FUEL

Dryland Wood and Sawdust Sale
Guaranteed 100% dry fir sawdust $5 per unit, blown in.
2½ Cds. Dry Fir hand-picked, $16
Immediate Delivery. EV 2-1086.

GUARANTEED FIR SAWDUST
IMMEDIATE DELIVERY
CENTENNIAL FUEL
EV 4-4435 EV 3-9629

FIR SAWDUST SALE
100% dry coarse fir sawdust, guaranteed good. $5 per unit, blown in. Langford Sawdust Co. EV 4-1448.

DRY ALDER FOR FIREPLACE; also fir cordwood, stove length. OK Fuel, 760 Topaz. EV 4-2452.

ALDER WOOD, CUT LAST WINTER: 1½ cords, $24. GR 4-2046.

PLANER ENDS, ALSO FIR WOOD. Basi Brothers. EV 4-6780.

FIR BUSHWOOD, CUT ANY SIZE. $14 cord. GR 8-3880, EV 2-3000.

61 BUILDING SUPPLIES

GENUINE SKILSAWS
Tremendous value!
Perfect for every Home Owner
Will cut any 2" dressed lumber
SPECIAL
$29.95
DOMAN'S LUMBER CO., LTD.
280 Bay Street
Cross over the bridge (Point Ellice Bridge)
EV 6-2151 Phone EV 6-2151

FENCING FOR LESS
50' Complete, $15.50
Cedar Patio Blocks, 50c each
Combination
Storm Doors, $14.50
Garage, 12'x20', $135
(Plus Roofing)
Basement Room, 12'x12', $114.50
Carport, $77
SAANICH LUMBER YARDS
3041 Douglas. EV 5-2488
Open 6 Days a Week

61 BUILDING SUPPLIES

"FOREST" CEDAR SIDING

WHAT IS FOREST SIDING?
Made of dry 1¼" stock in 10 and 12-inch widths, "FOREST" siding is a new type of siding obtained from specially selected cedar logs sawn to show the beauty and character of knots, burls, etc.

APPEARANCE?
For homes and buildings where a distinctive and pleasing appearance is desired, enhanced by heavy shadow lines. Sound intergrown knots ranging in size from 2-inch in 6-inch widths to 4-inch in 12-inch widths add to the rustic appearance of this grade.

WHAT ARE ITS QUALITIES?
"FOREST" siding with its substantial thickness and greater wood volume adds to the structural STRENGTH and solidity of the building.
The design of "FOREST" siding ensures a tight weather seal at the lap which, together with its thickness and flush-to-base principle, makes excellent material from the INSULATION standpoint.
"FOREST" siding represents an economy to home builders. Costing less than most other types of siding, the lap design ensures easy fitting and speedy application at less labor cost.

HOW IS IT APPLIED?
As easily and quickly as common shiplap. Each piece of "FOREST" siding fits snugly on the one below and requires only one mitre cut.

HOW CAN IT BE FINISHED?
If a natural finish is desired, use equal proportions of raw linseed oil and any well-known brand waterproof sealer. This not only protects the wood surface, but also brings out the natural beauty of the knots and the grain. If a colored finish is desired, "FOREST" siding can easily be painted. It is recommended that a sharp instrument be used to score the finished product underneath the butt (where it will not show) to stop formation of a vapor barrier.

WHEN YOU BUY SPECIFY "FOREST" SIDING

BRITISH COLUMBIA FOREST PRODUCTS LTD.
Victoria Sawmill Division
Fir, Hemlock and Cedar Lumber Products
Plywood
Cedar Shakes
PRES-TO-LOGS
Phone EV 5-3331
371 Gorge Road E.

CUBBON LUMBER BUILDING SUPPLIES
1720 Cook St. EV 6-5161
We Salute National Forest Products Week
SALE
Friday Till 9 p.m.
Saturday All Day
TREMENDOUS BARGAINS IN BUILDING SUPPLIES
Bring the children to see the Big Bear.
Door Prize—A Children's Play House.
See Our Display Ad in last Thursday's Times and Friday's Colonist
"CUBBON ON COOK"
1720 Cook St. EV 6-5161
Open Six Days a Week

BUILDERS SASH & DOOR
483 Burnside Rd. E.
STORM WINDOWS
INSULATION
WEATHER STRIPPING
ROLL ROOFING
PLYWOOD PANELS
HARDWOODS - LUMBER
OUR PRICES ARE COMPETITIVE
SPECIALS!
Mahogany doors from 4.19
Latex Paint, gal. 4.49
For All Your ALLIED BUILDING SUPPLIES
See
BUILDERS SASH & DOOR
At Our New Location
483 Burnside Rd. E.
Phone EV 2-3171

PAINT SPECIAL
LATEX INTERIOR PAINT — 10 colours and white—gal $4.45, qt $1.30. Matching enamels, qt $1.59.
FURNACE REPAIR MATERIALS, firebricks and slabs, fireclay and devil's putty.
ALBITOL, to insure the bond between old and new concrete surfaces.
GOLDBLATT TOOLS, just arrived, complete stock for the professional tradesman.
OPEN SATURDAYS TILL 1 P.M. CUSTOMER PARKING LOT
ISLAND BUILDING SUPPLY COMPANY
375 Gorge Road East EV 2-5178
Opp. B.C. Electric Bus Depot

WRECKING HOUSE, 1003 CARberry Gardens, 2x4, 2x6, 2x8, brick, windows, doors, misc. Firewood free. Atlas Demolition Contractors. Phone GR 8-1052.

61 BUILDING SUPPLIES

STEWART & HUDSON
Building Supply Centre
OBSERVING FOREST PRODUCTS WEEK WITH BARGAIN BUYS

DEGRADE PLYWOODS

Unsanded	4x8	Sanded
$1.95	¼	$2.65
2.35	⅜	3.50
3.25	½	4.35
3.95	⅝	5.25
4.95	¾	5.95

LADDERS ALL SIZES
4' Stepladders $2.95
5' Stepladders 3.75
6' Stepladders 4.49
8' Stepladders 7.50
12' Push-up Ladders 7.20
14' Push-up Ladders 8.40
16' Push-up Ladders 9.60
18' Push-up Ladders 11.15
20' Push-up Ladders 12.40

PAINTED CEILING TILES
All sizes and ready to go. Prefinished Vee edges.
Carton 64 sq. ft. $6.95

NO. 2 GYPROC WALLBOARD
Slightly stained, 4x8 sheet $1.99

MAHOGANY PLYWOOD
Large 4x8 Sheets Vee Groove goes right into studding. ¼ 4x8 ..... $3.77

REPAIR STORM DAMAGE
2-Ply Roll Roofing, 100 ft. $2.95
3-Ply Roll Roofing, 100 ft. 3.65
60 lbs. Mineral Surface 3.95
90 lbs. Mineral Surface 4.95
Hexagon Shingles, square 9.50
Square Tab Shingles, square 10.50

CEDAR CLOTHES LINE POSTS

	12	14	16	18
4x4	1.68	1.95	2.22	2.52
5x5	2.62	2.95	3.50	3.90
6x6	3.75	4.40	4.95	5.65

FENCING PROMPT DELIVERY
Complete with nails and posts. Per Ft.
Basket Weave, 3-ft. high .... .38
Basket Weave, 4-ft. high .... .48
Economy Picket, 3.6' high .... .39
Economy Picket, 4-ft. high .... .42
Louvre Fence, 4-ft. high .... .55

RANCH PANEL SHORTS

1x8		1x10
15c	3'	20c
22c	4'	28c
28c	5'	35c
48c	6'	55c
55c	7'	65c

STEEL GARAGE DOORS
Famous Berry make—completely installed in prepared opening. ONLY 69.50

ALUMINUM COMBINATION DOOR
Heavy duty winter seal aluminum storm and screen doors. All guaranteed. Installed in prepared opening 46.95

VERMICULITE INSULATION
Famous brand of golden granule—easy to pour insulation—Rot proof, vermin proof, lightweight, non-settling insulation. Large bag covers 26 sq. ft.—save 15c a bag at our price of $1.40

WEATHERSTRIP
3-pce Door sets 99c
Complete stocks of all thresholds — Clear Glass Plastic Storm windows.

BARGAIN BUYS
in lumber - wallboards - paints - hardware - power tools - Remember other specials for everyday prices.
STEWART & HUDSON LTD.
405 Gorge Road EV 6-3211
Open All Day Saturday
Lots of Free Easy Parking

SHAWNIGAN LUMBER YARDS LTD.
2000 Government St.
EV 2-7261
"Quality at the Right Price"
Celebrating Our 3rd Annual National Forest Products Week
GALA SALE
Our big sales barns are packed with special displays and bargains in building materials.
LUMBER
PLYWOODS
PANELLING
COUNTERTOPPING
PLASTIC SHEETS
TILE
DOORS
PAINTS
LADDERS, ETC.
Daily Door Prizes
Grand Award
SHAWNIGAN LUMBER YARDS LTD.
2000 Government St.
EV 2-7261
AT THE SIGN OF THE TIME

CONCRETE, GRAVEL, ROAD gravel, clay fill, etc. Reasonable. GR 9-1750.

HAND-SPLIT CEDAR POSTS, 30c. GR 9-6751.

61 BUILDING SUPPLIES

THE MOORE-WHITTINGTON LUMBER CO. LTD.
NATIONAL FOREST PRODUCTS WEEK
OCTOBER 21st to 27th is celebrated as National Forest Products Week, a Salute to British Columbia's prime industry. You can be a part of this celebration by using wood products wherever possible.

RANCH PANEL SHORTS
1x8 4-pc bundle x 3-0, each 44c
1x10 4-pc bundle x 3-0, each 55c
1x6 Clear Cedar Ranch Panel, per M $150
1x8 Clear Cedar Ranch Panel, per M $150

PAINT SPECIAL
B-H Crest Enamel or Semi-gloss, white or colored, qt. $1.75
gal. $4.75

WINTERIZE YOUR HOME
Don't sacrifice quality for a cheap price—you only get what you pay for.
Smith Foamflex weatherstrip set $1.89
Stormguard weatherstrip set $2.49
Almag threshold with vinyl insert, each $3.65
Door threshold No. 17, each $1.24
2" Rockwool batts, per ctn. $6.00
2" Rockwool Roll, per roll $3.00
½" Fibreglass, per sq. ft. ..... .06c
Monday to Friday, 8 a.m. to 5 p.m.
Saturday, 8 a.m. to 12 noon
LOTS OF FREE PARKING
Off Bay Just West of Government St.
2614 BRIDGE EV 3-7106

S. J. PEDEN LTD.
HOME IMPROVEMENTS
EVERYTHING for that EXTRA ROOM
FREE ESTIMATES
TERMS AND FINANCING CAN BE ARRANGED
Panelling in Mahogany, Ash and simulated rich wood grain, from ..... $3.50 sheet
Doors, Mahogany, from $4.45 each
Ceiling Tile, all sizes and types, from ..... 13½c sq. ft.
Floor Tile—Wide range in lino, asphalt, vinyl, asbestos, from ..... 8¼c tile
Locksets, beautiful split finish bronze and chrome from $3.00 set
Butt Hinges, 3½x3½ ..... 35c pair
No. 1 1x2 Fir casing ..... 68c set
Garage Doors (one piece steel) ..... $54.95 each
2x4 Studding (8 ft. pieces) ..... 60c length
1x3 Strapping ..... 3c lin. ft.
NEAR FOUNTAIN CIRCLE
Between Market and Topaz one block east of Douglas.
OPEN SATURDAY MORNINGS
S. J. PEDEN LTD.
2855 Quesnel St.
EV 5-1438 EV 5-6331

CASH SPECIALS
Monday to Friday
ZONOLITE INSULATION
Covers 26 sq. ft. 2" thick. Per bag $1.19
HEXAGON SHINGLES
165 lb., covers 100 sq. ft. 12 colors to choose from. Per sq. $8.49
SQUARE BUTT
210 lb. per sq. $9.65
LANGFORD BUILDING SUPPLY
940 Goldstream Ave.
GR 8-1724

LUMBER AND HARDWOODS
FOR YOUR BUILDING PROJECTS
MARINE PLYWOOD
FACTORY SERVICE
FROM YOUR PLANS
WINDOWS, DOORS
CABINETS, FRAMES
COMPLETE KITCHENS
ACCURATE ESTIMATES
R. A. GREEN LUMBER CO., LTD.
2891 Douglas EV 5-9774
2891 DOUGLAS ST. EV 5-9774

SAND AND GRAVEL, ROAD gravel and clay fill. O.K. Trucking Co., 760 Topaz. EV 5-1812.

62 FURNITURE

KILSHAW'S AUCTIONEERS
Cash for Furnishings
Sales on Consignment
1115 Fort EV 4-6441

BRAND NEW HOLLYWOOD BEDS, $38.95, with headboards, $49.50. The Bargain Warehouse for new or used beds, etc. Wally Gray's, 507 Cormorant St. EV 2-1631. Open 1 p.m. daily.

CLEANING
3-piece chesterfield cleaned, demothed in your own home, from $17. All work guaranteed. We also clean carpets. Call Ambassador Home Service. EV 2-5532.

BRITISH UPHOLSTERY SHOP, 1403 Broad Street. We will gladly call at your house with patterns and give free estimates. Call with no obligation. EV 5-2222.
Drapes — Slipcovers

BEAUTIFUL TRADITIONAL 9-piece mahogany dining room suite. EV 5-0290.

GOOD SINGLE BED MATTRESS, $10; wooden dresser with 6 drawers, 68½" long x 18". EV 4-0811.

DINING ROOM SUITE, TABLE, 6 chairs, buffet. Exceptionally good condition. $150. EV 2-7978.

WINE CHESTERFIELD AND chair, good condition, 20. Phone GR 9-6552.

FOR SALE—3-PIECE SECTIONAL Kroehler suite. Price $85. EV 3-2669.

4x6 BED, GOOD SPRINGS AND Simmons mattress, $35. EV 2-4067.

1 DAVENPORT, GOOD CONDITION, $15. 2724 Doncaster.

T.V. with Lee

Broadway, Beethoven, Ballet on Telephone Hour—10 P.M.

By PHIL LEE, Times TV Editor

AFTER WRITING this column for almost eight years it is quite a wrench to say farewell.

It is equally distressing to leave the Times and Victoria after 11 years—the roots of friendship, both in my working life and personal life, are well planted and flourishing.

Certainly no TV writer in Canada had more understanding readers. Many of you, although I don't know your faces, have become friends through your voices, thanking me for this, reprimanding me for that, or just phoning up to pass on some of their own thoughts re television in general.

Even those who took issue with my opinions were usually civil and willing to listen to my side of the question as well.

And what critic could ask for more than that?

But a rut is a rut, even in TV and movie reviewing. There comes a time when one feels hemmed in with no avenue of escape, just as other men do in their fields of endeavor. Some are fortunate, being able to make a peace with themselves and remain. Others of us fail and must answer the call when new opportunities beckon.

* * *

OF COURSE one doesn't put out TV columns and movie reviews entirely by himself. There are many helping in the task. Therefore I would take this opportunity of thanking all those who have sent me the weekly schedules from their stations, both Canadian and American, without which a TV editor is powerless. Some have been so conscientious and meticulous about their work that they have long-distanced me repeatedly over the years to keep me abreast of last-minute changes.

And although this may not be exactly the place, I would thank each of the motion picture theatre managers who allowed me to enter their houses and review their films and still have remained friendly in spite of the some not-so-friendly items I have written.

Once again my best to each of you and thanks to my bosses at the Times who always gave me a free rein and to all my good friends throughout the paper who helped make our sojourn in Victoria such a pleasant one.

Children's Corner

5:30: This Living World, 6, 2; Ann Sothern, 4; Mickey Mouse Club, 7; B'Wana Don, 11; Movie, 12.

6:00: Expedition, 2; Capt. Puget, 4; News, Sports, 6; Three Stooges, 11.

6:30: December Bride, 4; Stan Boreson, 5; Popeye, 11.

6:45: Rocky and Friends, 7.

Sport

7:30: Channel 4: Husky Highlights: Washington Huskies vs. Stanford Indians.

11:27: Channel 2: Ted Reynolds' Sports Roundup.

Headliners

8:00

Channels 6, 2: Danny Thomas Show. First of a series of eight shows filmed in Europe. Danny is to play at the London Palladium but has to check his material to suit the English sense of humor.

Channel 8: Dick Powell's Playhouse stars Carolyn Jones and Harry Guardino in "The Sea Witch." Cleo Plowright becomes furious at husband Jerry when she finds out about wild parties he has been throwing on their yacht.

8:30

Channel 6, 2: Garry and Durward Kirby present a parody on TV's doctor shows on the Garry Moore show. Guests are Steve Lawrence and British comedian Roy Castle.

9:00

Channel 8: Viewers will follow "The White Trail of Buddha" on Seven League Boots.

9:30

Channel 5: Saints and Sinners stars Nick Adams and Tab Hunter in "Three Columns of Anger." U.S. Army Sgt. Eddie Manzak is mugged when he is in town for Memorial Day.

10:00

Channels 6, 2: Canada's Bob Goulet acts as host to Barbara Cook, Claudio Arrau, Carla Fracci and Erik Bruhn on Bell Telephone Hour. Special guests Cyril Ritchard and Martyn Green will appear in selections by Gilbert and Sullivan. Show will be seen again on Channel 5 at 11 p.m.

12:00

Mamie Van Doren and members of the Los Angeles Lakers basketball team fill guest spots on the Steve Allen Show. Special guest is singer Molly Bee.

Tonight's Movies

6:30: Channel 6: Brian Donlevy portrays a diver who repairs ocean cables in the 1936 adventure, "High Tension."

11:00: Channel 12: Burt Lancaster and Dorothy McGuire star in "Mister 880." A middle-aged man tries to make a living by printing counterfeit one-dollar bills.

11:30: Channel 11: Bebe Daniels stars as a Broadway actress who plays up to her producer in the 1933 movie, "42nd Street."

11:35: Channel 2: Jeff Chandler plays a Union major who becomes governor of a Georgia town in the 90-minute drama, "Durango."

12:30: Channel 4: "Lonely Hearts Bandits" is a melodrama based on the lonely hearts racket. Stars are Dorothy Patrick and John Eldredge.

Tonight's Programs

ALL TIMES ARE LOCAL — CHANNELS RESERVE RIGHT TO MAKE LAST-MINUTE CHANGES

CBUT Vancouver Channel 2	KOMO-TV Seattle Channel 4	KING-TV Seattle Channel 5	CHEK-TV Victoria Channel 6		KIRO-TV Seattle Channel 7	CHAN-TV Vancouver Channel 8	KTNT-TV Tacoma Channel 11	KVOS-TV Bellingham Channel 12
Expedition News, Sports	Capt. Puget December Bride	Movie Stan Boreson	News Movie	6.00 6.30	J P Patches Rocky's Friends	News, Sports Hawaiian Eye	Three Stooges Popeye Theatre	Movie News, Movie
7 o'Clock Show Don Messer	News Husky Football	Yogi Bear Huntley-Brinkley	Movie Don Messer	7.00 7.30	News True Adventure	Hawaiian Eye Rifleman	Highway Patrol Sea Hunt	Movie Lucy Show
Danny Thomas Garry Moore	Husky Football Cheyenne	Phil Silvers Man's World	Danny Thomas Garry Moore	8.00 8.30	NW Traveller Tell the Truth	Dick Powell Dick Powell	Riverboat Riverboat	Jack Benny Tell the Truth
Garry Moore In View	Cheyenne Rifleman	Man's World Saints, Sinners	Garry Moore In View	9.00 9.30	Got a Secret Lucy Show	7 League Boots Take a Chance	Dick Powell Famous Play	Got a Secret Andy Griffith
Telephone Hour Telephone Hour	Stoney Burke Stoney Burke	Saints, Sinners Price Is Right	Telephone Hour Telephone Hour	10.00 10.30	Danny Thomas Andy Griffith	Tell the Truth News, Network	Hour of Stars Hour of Stars	Bats Masterson Hennessey
News, Viewpoint Movie	Ben Casey Ben Casey	Telephone Hour Telephone Hour	News, Sports Chuckwagon	11.00 11.30	Loretta Young Stump the Stars	News, Berton Pierre Berton	News Movies	Movie Movie
	News Movie	News Tonight		12.00 12.30	Steve Allen		Movies	

Early Tuesday Programs

CBUT Vancouver Channel 2	KOMO-TV Seattle Channel 4	KING-TV Seattle Channel 5	CHEK-TV Victoria Channel 6		KIRO-TV Seattle Channel 7	CHAN-TV Vancouver Channel 8	KTNT-TV Tacoma Channel 11	KVOS-TV Bellingham Channel 12
	Seven Arts Movie:	Telescope Telescope		9.00 9.30	J P Patches Don Riley			Frisky Frolics Jack La Lanne
	"The Millionaire"	Price Is Right Concentration	Lifelines At Home	10.00 10.30	Calendar Love Lucy			School Viewing Love Lucy
	Ernie Ford Yours for Song	First Impression Truth, Cons.	Romper Room Romper Room	11.00 11.30	The McCoys Pete, Gladys			McCoys Pete, Gladys
Movie:	Jane Wyman Camouflage	Merv Griffin Merv Griffin	Noon Show Noon Show	12.00 12.30	Love of Life Divorce Court	Miss Beth's Miss Beth's		Love of Life Search, Light
"Crazylegs Hirsch"	Jack La Lanne Katherine Wise	Loretta Young Dr. Malone	Snicker Flicker Figure Fare	1.00 1.30	Divorce Court World Turns	Uncle Bob Ladies First		Woman's World World Turns
Helene, Nursery School Telecast	Day in Court Seven Keys	Danny Thomas Here Hollywood	Helene, Nursery National School	2.00 2.30	Password House Party	Money Man Here's Looking	Farm Report Opertn Alphabet	Password House Party
Loretta Young Take 30	Queen for a Day Who You Trust	Say When Play Hunch	Loretta Young Take 30	3.00 3.30	Millionaire Tell the Truth	Conflict Line 'em Up	Yoga for Health Movie	Millionaire Fun-O-Rama
Scarlet Hill News, Talk	U.S. Bandstand Discovery	Wunda Wunda King's Queen	Scarlett Hill Club 6	4.30	Secret Storm Edge of Night	Carousel Carousel	Movie Romper Room	Fun-O-Rama Edge of Night
Razzle Dazzle Snupercar	Groucho Best Ann Sothern	Movie Movie	Razzle Dazzle Supercar	5.00 5.30	Superman Mickey Mouse	Carousel Beany, Cecil	Romper Room B'Wana Don	Mickey Mouse Movie
CBUT Vancouver Channel 2	KOMO-TV Seattle Channel 4	KING-TV Seattle Channel 5	CHEK-TV Victoria Channel 6		KIRO-TV Seattle Channel 7	CHAN-TV Vancouver Channel 8	KTNT-TV Tacoma Channel 11	KVOS-TV Bellingham Channel 12

62 FURNITURE

WOODWARD'S Used FURNITURE AND APPLIANCE SHOWROOMS
Archibald & Shepherd 2-pc. CHESTERFIELD SET
Foam Rubber Cushions
Green Upholstery
269.00
779 PANDORA
EV 2-8932

LUNDS AUCTIONEERS
Buy — Sell — Appraise
926 Fort EV 5-3308

INTERESTING ITEMS IN NEW AND USED FURNITURE ARRIVING DAILY
5-Pce. Chrome Kitchen set, beige, white or yellow, arborite top, braced legs, new $54.50
Imperial Maple 8-drawer dresser 54"x18" with matching 4'6" Bookcase Bed $169.50
Mahogany Dining Chair, shield back, striped seat, covers $24.50
2-Pce. Chesterfield Suite, Metal, rust $79.50
Walnut Bedroom Suite, Vanity, chest, bench, bed, spring and mattress $79.50
3-Pce. Arborite top drop-leaf chrome kitchen set, beige, new $39.50
FREE DELIVERY EASY TERMS
FREE PARKING
STANDARD FURNITURE BARGAIN BASEMENT
Scollard Building, View Street
EV 2-5111

THIS WEEK TRADE-IN SPECIALS
Good quality walnut dresser $39.50
3 Only, 3'3" steel beds, ribbon springs and spring mattresses. Each $29.50
4'6" Walnut radio headboard bed $39.50
6-Piece limed oak dinette suite, 4 chairs, table and buffet $119.50
4-Piece mahogany bedroom suite, 4'6" bed, chest, vanity and bench $149.00
Small walnut finished extension dinette table and 2 chairs $19.50
Grey chrome kitchen table and 4 chairs $39.50
3-Piece sectional chesterfield suite $125.00
HOME FURNITURE
825 Fort EV 2-5138

WINE FRIEZE BED CHESTERfield, good condition, $15. GR 8-2567.

CHROME KITCHEN TABLE AND 5 chairs, good condition. GR 9-2655.

62 FURNITURE

MAYNARD'S BONDED AUCTIONEERS
Since 1902
Contents of homes purchased for cash or cash advances made on consignments for auction.
731 JOHNSON ST.
EV 4-5921 EV 4-1621

FREE!
STANDARD'S HOME CARPET AND LINO SERVICE
Shop in your own home! Call us at EV 2-5111 and our experienced Carpet representative will call at your home with Carpet Samples, ideas and estimates. Choose your new carpet in the room it will be used! NO CHARGE OR OBLIGATION!
Available to Up-Island Customers, too. Call collect, EV 2-5111.
STANDARD FURNITURE CO.
737 Yates St. EV 2-5111

HOLLAND BROS. & CO.
New and Used Furniture
824 Fort Street Phone EV 2-0913
SPECIALS
Oak sectional bookcase $24.50
Hide-a-bed (older style) with new spring-filled mattress $79.50
7-piece walnut dinette suite $110.00
Walnut vanity with large plate glass mirror $32.50
4 Mahogany dining chairs $59.50

PANDORA FURNITURE
Walnut bedroom suite $85.00
6-Piece dinette suite $57.00
British India rug, 9'x13'6" $75.00
Two-piece converto $35.00
1050 Pandora (near Cook) EV 3-6319

BEDROOM SUITE FOR SALE, $85. GR 7-1939.

63 MUSICAL INSTRUMENTS

BERNIE PORTER HAS LOWREY "HOLIDAY" ORGAN, IDEAL FOR HOME. ONLY $1,315, WITH TEN LESSONS BY REGINALD STONE, TV AND RADIO PERFORMER. BUY NOW AND PLAY WELL — BEFORE CHRISTMAS!
BERNIE PORTER MUSIC
1724 DOUGLAS ST. EV 2-9542
OPPOSITE THE BAY

RCA VICTOR CHORD ORGAN, $189. HOHNER CHORD ORGAN, 72 BASS AND FIVE TREBLE SWITCHES, ONLY $175.
BERNIE PORTER MUSIC
1724 DOUGLAS ST. EV 2-9542

TROMBONE AND TRUMPET, both in good condition, for sale. EV 3-0055.

WILLIS CABINET GRAND PIANO, excellent tone and condition, $350 cash. EV 3-2706.

WEBER PLAYER PIANO FOR sale. Easy terms. Fletcher Bros., 2020 Douglas St. EV 3-0248.

GRAND PIANO, 5'8" LONG, FOR rent; rent to purchase. Fletcher Bros., 2020 Douglas. EV 3-0248.

63 MUSICAL INSTRUMENTS

Everything in Music
- Private Music Lessons.
- Musical Instruments.
- Pianos and Organs.
- Complete Repair Dept.
- Records.
- Sheet Music.
- Rental Plan.

HALL & FAIRFIELD MUSIC CENTRE
Open Wednesday Afternoon and Friday Evenings
728 FORT ST. PHONE EV 5-8342

Cash for your old piano or generous trade-in on furniture or appliances.
WOODWARD'S MUSIC ROOM
852 Douglas EV 2-7231

LATEST MODEL BALDWIN ORGANS, FROM $1,295, EXCLUSIVELY AT BERNIE PORTER, 1724 DOUGLAS ST. TEN LESSONS BY REGINALD STONE OF RADIO AND TV FAME INCLUDED WITH EACH INSTRUMENT.
IT COSTS LESS TO OWN THE VERY BEST. TRADES AND TERMS. BERNIE PORTER, 1724 DOUGLAS ST., EV 2-9542, OPPOSITE THE BAY.

CASH FOR MUSICAL INSTRUMENTS, organs and pianos, or exchange as part payment on new instruments. Willis Music Studio, 1029 Cook at Fort. EV 3-4514.

PIANOS FOR RENT—50 PIANOS to choose from, all sizes and finishes; by leading makers; rent applies if purchased. Fletcher Bros. Ltd., 2020 Douglas. EV 3-0248.

FINE UPRIGHT, RECONDITIONED pianos by Heintzman, Nordheimer and Mason & Risch for rent; rent applies if purchased. Fletcher Bros., 2020 Douglas. EV 3-0248.

SMALL PIANO, WALNUT CASE and bench, brass pedals and trimmings, for rent; rent applies if purchased. Fletcher Bros. Ltd., 2020 Douglas. EV 3-0248.

BRAND NEW SPINET PIANO and bench, walnut case, for rent, $10 per month. Rent applies if purchased. Full price $595. Fletcher Bros. Ltd., 2020 Douglas. EV 3-0248.

SPINET PIANO, CHERRY OR fruitwood finish, for rent; rent to purchase. Fletcher Bros., 2020 Douglas. EV 3-0248.

WE BUY PIANOS FOR CASH. Phone EATON'S Music Centre, EV 2-7141.

SALE OR SWAP FOR PIANO, 5 switch 120-bass Quagliardi accordion. Phone 385-2261.

WILL PAY CASH FOR GOOD USED piano. Fletcher Bros., 2020 Douglas. EV 3-0248.

120-BASS HOHNER ACCORDION, sacrifice, $95. EV 4-1532.

63 MUSICAL INSTRUMENTS

Before you buy any organ for your home, try the NEW LOWREY. With the BUILT-IN LESLIE SPEAKER. Lowery offers a magical sustaining quality which adds many dramatically wonderful effects to the organ. Just touch a tab and you have a wide range of percussion effects on both keyboards. The LOWREY HOLIDAY DE LUXE has matchless tone and almost unlimited tonal combinations. See it. Hear it. Have Mr. Ken Peaker play it for you at
WOODWARD'S MUSIC ROOM
852 Douglas EV 2-7231
No down payment. Terms with generous trade-in allowances are available.

REPOSSESSED
Electric chord organ, balance owing $59; take over payments at $5.00 per month. Western Organs Ltd., EV 5-2532.

NEW AND USED PIANOS AND organs. Easy terms and trade. Hall & Fairfield Music Centre, 728 Fort. EV 5-8342.

CHOOSE A PIANO AT A TIME convenient to yourself, day or evening. Phone EV 3-0248 for appointment. Fletcher Bros., 2020 Douglas.

REED ORGAN WITH FINE church tone, electric blower. Terms, $10 per month. Fletcher Bros., 2020 Douglas. EV 3-0248.

EATON'S FOR GRAND PIANOS! Mason & Risch, Heintzman, Steinway, for sale or rent. Phone EV 2-7141, ask for the music centre.

63A MUSIC TEACHERS

ESTHER'S ACCORDION STUDIO
Private Lessons
Accordion loaned beginners
1428 WESTALL EV 3-0701

PLAY POPULAR PIANO
20 Lessons. Results Guaranteed.
Mrs. Ted Williams. EV 6-1452

POPULAR PIANO LESSONS. MRS. M. Bell. EV 3-2263.

FOR THE LARGEST SELECTION of used cars see Classification 100.

64 TV, RADIO, SALES AND SERVICE

EATON'S
TV and Radio Repairs

Dial EV 2-7141 . . . for radio and TV repair service. EATON'S will send a trained repairman to your home for pickup, repair and deliver your set if you wish.

EATON'S OF CANADA

SEE
ELECTROHOME
For 1963
Television-Stereo-HiFi
KING TV & RADIO
1672 Douglas St. EV 4-9913

R.C.A., PHILIPS AND ZENITH RADIO AND TV REPAIRS
ANTENNA INSTALLATIONS AND REPAIRS
TERMS
KENT'S LTD
742 FORT 383-3513

NOW IS TRADE TIME
We will allow high value for your present set on a Zenith or R.C.A. TV
THE MUSIC BOX
2219 Oak Bay EV 5-8222

ATKINSON & PEARCE
GUARANTEED REPAIRS
To All Makes of Radio and TV
PH. 382-8921 2652 Quadra

VICTORIA ELECTRONICS
Graduate Experts in Television
Any Make — Anytime — Anywhere
$4.00 EV 5-0933

3-MONTH MONEY-BACK GUARANTEE—21" TV, $59.50. Quadra Appliance Service Centre, 3514 Quadra. Ph. EV 5-6422.

AS NEW, WALNUT R.C.A. 45-r.p.m. radio-record player, short wave, standard wave, 200 to 300 records, $65. EV 2-0868.

TV ANTENNA MAINTENANCE
Rawnsley & Jones
613 Yates EV 3-8751

TV RENTALS, SALES AND SERVICE. Delta Electric, 714 Cormorant. EV 4-7416.

$3—HOME CALLS—$3
Repairs and Service Guaranteed
KILNER'S TV, EV 2-7475

CALLS $4. PROMPT, EFFICIENT, courteous 24-hr. service. All work guaranteed. Teletron TV. EV 5-2632.

FOR SALE—TELEVISION, RCA Victor 21", excellent condition. Eves after 5, 385-2832.

TV ANTENNAS, MASTS AND ACcessories for do it yourselfers. Scuba Shop, 1819 Douglas.

MOVING, MUST SELL, CONSOLE TV. New condition. Price $150.00. Phone EV 3-2193.

ANTENNA SERVICE
TELETRON TV EV 5-2632

TOSH, 1817 FELTHAM ROAD
Expert TV repairs. GR 7-2140.

17" MOTOROLA TV AND STAND, $50. 478-4031.

NEW ZENITH, ALSO USED TVs. Teletron TV. EV 5-2632.

66 BICYCLES AND MOTORCYCLES

LARGE VARIETY OF BICYCLES, trikes, wagons, autos, doll carriages, etc. Take trade-ins. Select now and lay away.
ROBINSON'S
1307 Broad Street EV 5-3429

BICYCLE SALE NOW ON. 81 cycles made by Raleigh, 3-speed, $39.50. 3 bicycles at $12.50 each. Electronic Bike Shop, 756 Johnson, corner Blanshard. EV 5-9813.

ITALIAN MOTOR SCOOTER, GOOD condition. EV 5-7060 after 6 p.m., ask for John.

MUST SELL BY OCT. 31—1961 B.S.A. 350. First reasonable offer. EV 4-2760, 10 a.m. to 2 p.m.

NEW AND USED BICYCLES. REpairs. Russ Hay, 1320 Government.

HONDA TRAILSTER AVAILABLE. Brooklands Motorcycle. EV 3-5926.

1949 FRANCIS BARNETT AUTOcycle, 1405 Fernwood, Apt. 2.

BOY'S 20" CCM BIKE, CARRIER, light. $25. EV 2-3914.

67 STOVES AND FURNACES

WAKE UP
TO A NICE
WARM KITCHEN
. . . and lots of hot water
with the
CYCLOS
OIL RANGE
and its large 16" oven

See this range
in our showrooms
Trade in your old coal and wood or oil range now!

We Sell — We Install
We Service

C. J. McDOWELL
Plumbing and Heating Ltd.
757 Fort EV 3-4138

"CYCLOS"
For Economy
A Cyclos oil range will give you
- Heat
- Hot water
- Controlled heat cooking
- Up to 20% saving on fuel

C. Tayler Home Appliances
707 Johnson EV 3-3281

USED COLEMAN OIL HEATER with blower and day tank, 51,000 B.T.U., large enough for 3 or 4 rooms, excellent condition, mahogany finish $59.95.
New Coleman oil heaters from $59.95.
Gorge Hardware corner Tillicum and Gorge.

COAL STOKER COMPLETE WITH electric motor and blower. Like new. Also complete furnace. Take it all away. $25. 2630 Roseberry Ave.

RANGE AND FURNACE REPAIRS—boilers and Cyclos oil burners installed. EV 2-1842.

CIRCULATING HEATER FOR coal, $20; Coleman oil heater, $25. EV 4-3475.

FURNACE STOKER AND BLOWER, would be sold separately, best offers. Call EV 3-9138.

STOVE AND FURNACE PARTS, INcinerators. Victoria Foundries Ltd., 622 Pembroke Street. EV 4-2124.

FOR SALE, TIMKEN OIL CONVERsion furnace, thermostat, complete, $75. EV 2-8367.

SAWDUST - BURNING KITCHEN range with enough sawdust for most of the winter, $22. Hart, EV 2-3698.

QUAKER OIL HEATER, STAND and drum; sawdust kitchen range. What offers? EV 3-4517.

FURNACE WITH AIR-TEMP, CONversion burner, thermostats, miles of ducts. $75. GR 5-2427.

USED 20-INCH STEEL FURNACE with pipes, $35. Phone GR 4-2016.

36" ELECTRIC RANGE IN EXcellent condition, $60. EV 2-8804.

SOUTHALL'S HEATING LTD.
832 Cormorant EV 5-4042

GURNEY OIL RANGE, NEW CONdition. What offers? EV 3-7731.

30" MOFFAT GAS RANGE, 4-burner, storage space. 385-8323.

FOR SALE—30" ELECT RANGE. GR 9-6533.

OIL SPACE HEATER, $15. 1025 Redfern Street.

FOUR-PILOT GAS RANGE, TOP condition. GR 8-6904 after 6 p.m.

OIL STOVE IN GOOD CONDITION. 385-8498.

OIL RANGE, PERFECT CONDItion. EV 4-9759.

GOOD COAL STOKER. EV 4-6761.

71 FARM IMPLEMENTS

CUB TRACTOR with MOWER and CULTIVATOR all in immaculate condition and barely used. An excellent buy at substantial savings $1,595.

MAYHEW, STRUTT & WILLIAMS LTD.
2312 Douglas St. EV 4-3922

71 FARM IMPLEMENTS

THE HOWARD
"300" ROTOVATOR
This is a completely new 16" or 24" hand model powered by a 5½ h.p. Briggs & Stratton engine. Ideally suited for garden, greenhouse, etc.
BUTLER BROTHERS
TRACTOR SHOP
Keating X Road GR 4-1121

72 MACHINERY

AQUA PACIFIC
A Division of Jeune Bros. Ltd.
(Est. 1886)
SPECIALISTS, ALL TYPES PUMPING EQUIPMENT
Distributors for *JACUZZI Pool Equipment, Water Systems, Turbines and Industrial Pumps.
*MONARCH Water Systems, Sewage Pumps, Irrigation Systems, Water Treatment Service. Pool Maintenance, Pump Servicing, Chemicals, Plastic Pipe.
Gordon Massick, Manager
570 Johnson EV 5-7751

1 FRAMPTON ROCK - CUTTING machine, 6" blade; 1 Polly grinder and polisher. New condition, with 2 motors. GR 5-1748.

73 TOOLS FOR RENT

DO-IT-YOURSELF SHOP. MAchines, tools, assistance available evenings. EV 5-5162.

74 GARDEN SUPPLIES

Fertilizer

FOR THE BEST GARDEN
Dig Cow Manure in Now
$3 Yard for 6-Yard Loads
RUDD'S DAIRY FARM. GR 9-3071

WELL-ROTTED PLAIN COW MANure, no weeds. 2-yd. load $7. Ph. EV 5-4856.

Plowing, Rotovating and Cultivating

C. STARCK (3RD YR.) ROTOVATing, lawns, etc. Priced to suit everyone. GR 9-3157, EV 3-1034.

FLECK'S TRACTOR — ROTOVATE, plow, level, cultivate, post holes. GR 9-2285, EV 6-5953.

DON'S TRACTOR SERVICE
Rotovating, post holes dug, leveling, plowing, brush cutting. GR 7-3913.

CARLSON'S TRACTOR ROTOVATE, level, light clearing. GR 9-2043.

ANDY'S TRACTOR. ROTOVATE, mow, level, cultivate. GR 9-6529.

C&C ROTOVATING, ETC. WORKing man's price. Phone EV 2-9892.

COOPER'S TRACTOR—ROTOVATE, plow, level, cultivate. EV 2-9316.

Seeds, Bulbs and Plants

EVERGREEN SHRUBS, ALL SIZES, special prices. Corner of Marchant and Wallace in Brentwood. Phone GR 4-1665.

Top Soil, Rocks and Fill

SHREDDED PEAT SOIL—GARDEN sand, manure, gravel, fill. Soil and manure by the sack. E. Nixon Ltd. GR 9-1937.

NO. 1 BLACK TOP SOIL, FILL gravel, rock. O.K. Trucking Co. Ltd. EV 5-1812.

GOOD, BLACK TOP SOIL; ROAD gravel, cement gravel. GR 8-2521 after 6 p.m.

NO. 1 BLACK TOPSOIL, GARDEN sand and road gravel. GR 9-4606.

No. 1 TOP SOIL. IMMEDIATE DElivery. GR 9-1750.

DRIVEWAY GRAVEL, ½" OR ¾", $2 a yard. EV 5-6674.

FREE TOP SOIL. 805 CRAIGflower. EV 5-3264.

SPECIAL No. 1 BLACK SOIL. PH. EV 4-9288.

79 SPORTING GOODS

RIFLES AND SHOTGUNS
16-ga. Win. pump, $69.50; 16-ga Ithaca, $79.50; 12-ga. Sav. auto, $89.50; 12-ga. Nikko O and U vent. rib, $199.50; 303 Enfield and scope, $59.50; 8-mm Mauser, $39.50; 7-mm Czech Brno, $89.95; 30/30 Win., $79.50; 264 Rem., $179.95.
Trades and Terms
ROBINSON'S
1307 Broad St. EV 5-3429

USED GUNS, BOUGHT AND sold, as low as $10 down buys the rifle or shotgun of your choice. See our complete line of fishing tackle. Victoria Tire Ltd. Gov't at Herald. EV 2-6184.

GUN AND SKATE EXCHANGE
No obligation. Just bring in your old guns or ice skates. You set the price—We display them for you.
GAR TAYLOR SPORTS SHOP
917 Fort

HOCKEY SPECIAL—STICKS FROM $1 up, pucks 15c and 30c, goal sticks $3.35.
GORDON'S SPORTING GOODS
1007 Hillside. EV 2-5815

FRED BEHNSON, GUNSMITH, 1423 Broad. EV 5-5851.

MODEL 94, 30-30 WINCHESTER, like new. EV 5-3084.

300 SAVAGE WITH CASE, $75. EV 3-3494.

80 BOATS AND MARINE

FALL REDUCTION
ON
TEE-NEE TRAILERS
400-lb. Cap. WAS $158. NOW $127
800-lb. Cap. WAS $270. NOW $230
1,000-lb. Cap. WAS $315. NOW $268
1,200-lb. Cap. Was $375. NOW $319
MULLINS MARINE SALES LTD.
845 Yates EV 2-1928

TWO FAMILY BOATS, LESS THAN 2 years old—21' Vera Cruise, sleeps 4, completely equipped. 75-h.p., $2,500; 30' Monk cabin cruiser, 225-h.p. Greymarine, sleeps 6, complete with dinghy, propane heat and range, depth recorder and extras, $8,500. Both have heads. Call after 5 p.m., EV 5-7423.

SHORE ACRES MARINA
Launching ramp, dockage, boat transport, trailer park, tenting space, winter storage. Mill Bay Rd. 743-2371.

OUTBOARD MOTOR REPAIRS
1st-Class Workmanship at Reasonable Rates
MULLINS MARINE SALES LTD.
845 Yates St. EV 2-1928

INSTRUMENT REPAIRING. BInoculars and all types marine instruments repaired and sold. Trans World Enterprises Ltd., 1005 View. EV 5-1941.

37' TROLLER, MOYA D, FULLY equipped, including loran and refrigeration. EV 4-4156. Unit 39, Windsor Motel.

BOAT TRAILER (USED ONLY 3 times) with rollers and reel, $60. Phone EV 4-3238.

Boat Transportation Service
VAN ISLE MARINA
Steve Dickinson, GR 5-1138, Sidney

MARINE ENGINE PARTS
ORR MARINE DISTRIBUTORS
146 Kingston St. EV 2-5813

Reasonable rates for winter repairs
D & L BOAT WORKS
6431 Pat Bay Highway GR 4-2074

ORDER NOW—Hulls from 14-32 ft.
WALKER MARINE SALES
GR 7-2727 1661 Feltham Road

13' CLINKER ROWBOAT, 14' clinker inboard, cheap for cash. Call GR 4-1053.

17' C-KNIGHT, 35-H.P. EVINRUDE. Complete outfit, three years old. Excellent value here. 385-1155.

27-FT. CUSTOM FLYING BRIDGE planked cruiser, immaculate; S/S radio; very fast. Terms. EV 2-8001.

VOLVO SALES, PARTS AND SERvice. E. W. Philbrook & Sons, 2324 Harbour Road, Sidney.

15' CABIN CRUISER WITH 12-H.P. outboard, fully equipped. Offers. EV 3-4332.

12' RUNABOUT BOAT, ALL ACCESsories. GR 9-3802.

9-H.P. BRIGGS 2-1 REDUCTION marine clutch, new. 1855 Cochrane.

MARINE INSURANCE
O'Reilly Insurance Ag'cy. EV 3-0632.

CANOE COVE MARINA LTD.
Swartz Bay GR 5-2612 Sidney, B.C.

WEST BAY MARINA—EV 5-4552
Gale Outboards 453 Head Street

GORGE BOATHOUSE
Wharfage 30c per foot EV 2-7521

BOAT TRAILERS 500, 3,000 LBS. EV 3-3233. Al's, 214 Dundas.

CUSTOM BOAT TRAILER, UP TO 14' boat, $120. EV 3-3707, GR 8-1549.

WANTED: 25-50-H.P. MARINE ENgine for 30-ft. boat. EV 2-3526.

FRONTIERS OF SCIENCE — POWER UNLIMITED - Part 1

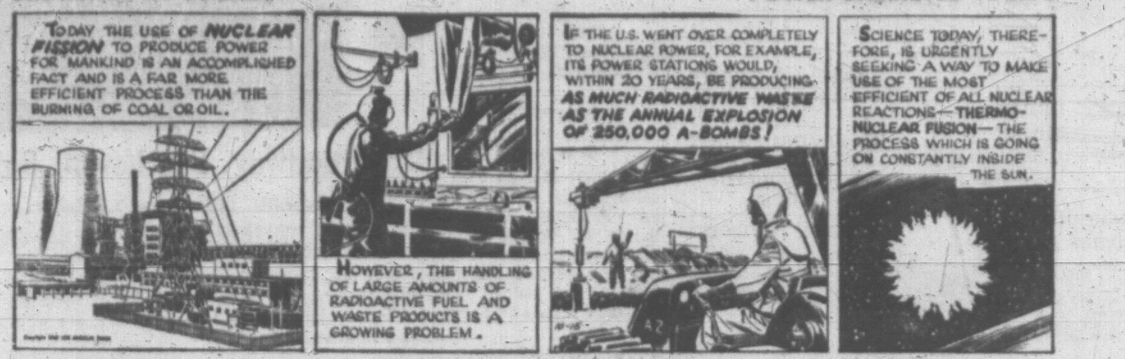

JULIET JONES

80 BOATS AND MARINE

ATTENTION
OUTBOARD OWNERS
NOW AVAILABLE — Our Winter Overhaul Service for Johnson, Evinrude, Gale, Elto Outboards. Pick up your motor in the spring and have trouble-free boating in 1963. Free storage and insurance on our Winter Overhaul Plan.
ANGUS MARINE
2220 Douglas Street EV 4-7431

17' BOAT CABIN, AUSTIN INboard motor, $175. EV 5-9901.

Van Isle Outboards — Sidney
Outboard Repair Experts. GR 5-2665.

81 TIMBER

TIMBER AND FOREST LAND bought and sold for cash. F. G. Rainsford, B.C.R.F., 923 Fort Street.

WANTED — FIR OR BALSAM standing or felled timber. Perry Bros. GR 8-4227 or GR 8-2530.

82 MISCELLANEOUS FOR SALE

LAWN MOWER
! ! SPECIAL ! !
3 ONLY CLINTON two-cycle 2½-h.p. motor, 18" Rope Starter
Reg. $49.95
To Clear, $34.95
D & D TIRE LTD.
Victoria Duncan

LINDEN GROCERY
10 to 5:30 p.m. 202 LINDEN
4 lbs. Sultana raisins 89c
Peek Frean digestive or shortcake biscuits ½-lb., 2 for 35c
Sun-Rype apple juice, 48-oz. 29c
Nabob or Empress strawberry jam, 4's 89c
Blue Ribbon tea, lb. 95c
Zee toilet tissue 8 for 75c
No. 1 large onions 4 lbs. 25c
Jell-O jelly powder 3 for 25c
Johnson's paste wax 1 lb. 49c
All cream corn, 15-oz. 4 for 49c
Burns' lard, 2 lbs. 35c
Tea That Dares or Tenderleaf tea, 120's $1.39
10 to 12 NOON SPECIALS ONLY
15 lbs. No. 1 Netted Gems 59c
Sugar, 10 lbs. [illegible]
Fraser Valley butter 1 lb. 55c
Prices effective Tuesday through Thursday.

REXALL 1c SALE
TODAY TILL OCT. 27th
OWL DRUG
Fort and Douglas EV 5-6761

FREEZER PACKS—CANADA choice beef, 25-lb. front pack, $13.75; 25-lb. side pack, $16.25; 25-lb. hind pack, $18.95; 20-lb. pork pack, $12.25; 20-lb. variety pack, $15.75. Free delivery. Avonlea Meats, 1425 Douglas. EV 4-9515.

1 12 BASS ACCORDION, MUSIC stand, music and records; 1 120-bass accordion, music stand, music and records; 1 BB gun, 1 Brownie uniform, 1 new garbage disposal unit, still in the carton. 479-5340.

LEAF SWEEPERS
The best available—Parkerette—from $46.50 on terms. B.C. Power Mower Sales, 832 Fisgard Street. EV 2-6513.

NEW 2-SPEED 2-TRACK TAPE REcorder $129, lay-away for Christmas. Hudson's Tape Recording, 1121 Vancouver Street. EV 2-0923.

CONCORD GRAPES FOR SALE, Monday through Wednesday. Apply Jackson, Verdier Ave, near Brentwood Ferry.

TWO PAIRS OF GIRLS' WHITE skates (1 pair figure skates), both size 4, 1 pair of boy's white roller skates, size 8. EV 2-4572.

SAVE NOW ON SEABREEZE AND Philips tape recorders. Limited quantity. Kent's Ltd., 742 Fort Street. EV 3-7104.

ZENITH TV—STILL A FEW SETS left at the old price. Rabbit ears, reg $7.95 now only $2.95. Kent's Ltd., 742 Fort Street. EV 3-7104.

ROASTING DUCKLINGS
Fresh on Order
SIDNEY DUCK FARM
9485 Pat Bay Hwy. GR 5-1412

3-PCE CHESTERFIELD SUITE, coffee and end tables, dresser, chrome suite, vacuum cleaner. Call EV 3-1733.

ASK ABOUT OUR DAILY FEATURE
MOLLY'S Original Cake Shops
2613 Quadra EV 3-2541
615 Yates. EV 3-8734

BATTERY TRICKLE CHARGERS, 6 and 12-volt, wonderful value at $8.45. Mayhew, Strutt & Williams Ltd., 2312 Douglas.

CHOICE DAHLIA ROOTS AND blooms, also delicious strawberries. 755 Greenlea Drive, Royal Oak. Mr. Clark.

35-MM. ANSCO OR EKTACHROME film, $3, including processing and mounting. Victoria Color Photo. 933 Fort. EV 6-5633.

POTATOES
Netted Gems, No. 1s, reasonably priced. Lost Lake Farm, 1000 Beckwith (off North Quadra).

17" CIRCULAR SAW BLADE, $6; 7' cross-cut saw, $4; 1 large scooter, $5; 1 child's wagon, $5; 1 ironing board on stand, $6. EV 2-8518.

200 LBS. OF BEAUTIFUL WINTER pears available immediately. Phone GR 9-1108.

PORTA - POWER, PUSH - PULL type, 10-ton capacity, new cups and seals, plus various adapters. 475-1555.

FOR THE BEST TURKEYS AND chickens in town. Stuart's Meat Market, 1402 Douglas. EV 3-9213.

SPRAY EQUIPMENT AND LADder rentals. Glidden paints. Decorative Arts, 1920 Oak Bay. EV 4-6532.

PAY LIGHT AND PHONE BILLS
FAIRFIELD PHARMACY
DRUG 301 COOK EV 6-6171

TRI-ANG H.O. ELECTRIC TRAIN and accessories with train table, $60. Phone EV 5-0062.

TURKISH RUG, 9x10¼, RED BACK ground, good condition, $110. Ph. EV 4-5074 after 5 p.m.

CORN, POTATOES, CARROTS, TOmatoes, beans, fruit, shrubs, plants, etc. Mattick's Farm, GR 9-1636.

38-55 WINCHESTER RIFLE, 6-VOLT Motorola car radio, 2 single beds with good mattresses. EV 5-7189.

SMALL CHESTERFIELD, GOOD condition, $12; alto saxophone, E flat, $140 or offer. EV 2-3268.

CORN, 14 COBS FOR 49c
BERRYLAND, ELK LAKE

GENDRON CARRIAGE, PUSHcart, good condition. EV 2-9348.

2 45-GALLON OIL DRUMS AND 10-ft. iron stand, $25. EV 5-1737.

3 PAIRS OF BOY'S SKATES, SIZE 6, 8, 9. $2.50 each. EV 6-2345.

EVERLASTING LIGHT BULBS, DElivered. Clovelly Service, EV 2-3312.

82 MISCELLANEOUS FOR SALE

HARKNETT Appliances
Used Dept.
Hoover Washer, apt. size $59
Universal Commercial Deep Freeze, 20 cu. ft. chest $149
McClary Garbage Burner $49
40" Frigidaire Range, fully auto. $149
Gas Heater, 50,000 BTU, excellent condition $79
Fawcett Oil Range with hot-water coil installed. Gleaming white enamel $150
Good selection of electric ranges, refrigerators, space heaters and TV sets.
TERMS TO SUIT
2333 Gov't. EV 4-4169

NEW
Pure Wool Worsted
Men's Suits in
New Contemporary Patterns
$49.50
LES PALMER
714 View EV 2-2825

FRIGIDAIRE ELECTRIC STOVE, apartment size, almost new, $100. Frig, $75, very good condition. Pink and black new dinette suite, $45. Tank vacuum, $39. 3-Piece walnut bedroom suite, $65. Will sell separate. Occasional chair, $10. Trilight and small tables. GR 4-1613 or GR 8-6864.

HILLSIDE PHARMACY
PERSONALIZED XMAS CARDS
By Rustcraft—Sample book available in the store or phone for a home appointment. 2667 Quadra Street. Phone EV 4-1632.

COMPLETE SCUBA OUTFIT FOR sale immediately. Will sell as set or by piece. Reasonable offers accepted. EV 3-6520.

ICE SKATES—ALL SIZES IN CCM and Bauer now in stock. Shop early! We take trade-ins. Robinson's, 1307 Broad, EV 5-3429.

CONCORD AND PORTLAND grapes and Bosc pears. A. Kockott, GR 4-2185. 6811 West Saanich.

24-VOLUME 1959 ENCYCLOPEDIA Britannica, like new. Nearest offer to $200. EV 2-8842.

7-CU.-FT. FRIGIDAIRE IN NEW condition, $65; bunk beds, good condition, $35. EV 6-6275.

LARGE CRIB AND MATTRESS, $15, also home-made Indian sweater, $15, size 42-44. GR 9-5712.

BEATTY AUTOMATIC IRONER for sale. Like new. $45 or nearest offer, 907 Market St.

WALNUTS, FILBERTS, YOU PICK, 25c, pears, 4c. Afternoon only. 2271 Edgelow St.

REBUILT VACUUM CLEANERS
Repairs—Service to All Makes
ABC Electric, 809 Fort. EV 4-3113.

SMALL CHESTERFIELD AND matching chair; small articles. Call EV 4-4345.

78-R.P.M. WURLITZER — SELL cheap with 50 extra records. Also 78s—5 for $1. EV 3-9322.

EATONIA OIL HEATER, CHEAP. EV 2-7892.

CHILD'S WHITE TUBE SKATES, size 12. EV 2-2549.

TWO PAIRS BOYS' ICE SKATES, size 12 $4, size 5 $3. EV 3-4642.

UNPAINTED CHEST OF DRAWERS and bookcase, carriage. GR 9-3790.

GIRLS BICYCLE $15; FRENCH doors $25. EV 4-5134.

82 MISCELLANEOUS FOR SALE

LADIES! Do You Require a Support?
YOU CAN BE ASSURED OF COMPLETE SATISFACTION BY CONSULTING OUR QUALIFIED FEMALE ATTENDANT.
(Private Fitting Rooms)
Maternity garments and garter belts; cervical collars and braces; abdominal supports; general orthopedic, post-operative supports; hernia trusses and belts.
SURGICAL SUPPLIES LTD.
1012 Broad Street
EV 4-8433
(Div. of McGill & Orme)

F F F F F F F F F F F F
F REXALL 1c SALE F
F OCT. 18 - 27 F
F FAIRFIELD F
F Pharmacy F
F 301 Cook St. EV 6-6171 F
F Free Delivery F
F F F F F F F F F F F F

BEEF SALE
T-Bone Steaks Pound 79c
Steak and Kidney Pound 69c
Liver and Bacon 1½ Pounds 95c
Sides Beef, cut and wrapped, top commercial Pound 53c
Sides Choice Baby Beef Pound 50c
Just Compare These Values
ALBERTA MEAT MARKET

"PRICE IS RIGHT"
Shears, hand and power mowers sharpened, rotary blades balanced.
KEYS CUT—ALL TYPES
KEYS FITTED TO ANYTHING
Lock combinations changed
Service calls anywhere
New, Used Lawn Mowers
PRICE'S KEY SHOP
847 Fort Street EV 4-6221

BLACK SEAL FUR COAT, A SHORT 38, as new, sacrifice, $50; 22 cu ft freezer, perfect, suitable for family or small store. Value $600, will consider offers. EV 6-2359.

CASH REGISTERS, ADDING MAchines, Scales and slicers, etc., new and reconditioned. Owen Sons & Richardson Ltd., 939 Johnson. Ph. EV 3-9353.

CLOSE-OUT ON THE FOLLOWING: Credar (English make) spin dryer, reg $149.95, now only $109.95. 1962 Loewe Opta hi-fi stereo (below cost). Kent's Ltd., 742 Fort St. EV 3-7104.

LOVELY COLORS IN CORRUGAted San Juan Everlite sheeting still available at only 49c per square foot at Industrial Plastics, 506 Fort. EV 6-1477.

COT, $10; RABBIT EARS, $1; GAS radiant heater, $10; oil pump, $3; bedspreads, $3; ladies' coats, dresses, 14, 16. GR 9-1923.

NEW MARQUETTE WELDER AND fast charger, 180 amp., $275; also National electric service station cash register, $725. GR 7-3122.

SPEED-QUEEN SEMI-AUTOMATIC washer, stainless steel tub and timer, excellent condition; $97. Ph. EV 3-7900.

FREE USE OF PLANTED GARden, Cook-Fairfield. EV 4-0844.

WINCHESTER, MODEL 88, 308 calibre. GR 9-4763.

RADIO HIGHLIGHTS

CKDA, 1220, Victoria; CJVI, 900, Victoria; CFAX, 810, Victoria; CBU, 690, Vancouver; CJOR, 600, Vancouver; CKWX, 1130 Vancouver; KIRO, 710, Seattle; KOMO, 1000, Seattle; CKNW, 980, New Westminster; KING, Seattle, 1090.

Most stations broadcast news bulletins on the hour early morning and evening peak periods.

Major newscasts; CBU Vancouver, 7.30 a.m. (BBC news at 9 a.m.), 12.15 p.m., and national news at 7 p.m.; KIRO, Seattle, 6 p.m.; KOMO, Seattle, 6 p.m., 10 a.m.

TIMES GOOD MUSIC HOUR

CJVI

7:30: March from Marriage of Figaro, Orchestra; Addio a Napoli and L'air De La Fleur, Richard Verreau; Gypsy Love, London Proms; Prelude to Act III Lohengrin, Orchestra; German Dances, Vienna Boys' Choir; Chopin's Study in E and Rustle of Spring, Winnifred Atwell; Absence and Una Furtiva Lagrima, Richard Verreau.

FEATURES TONIGHT

6.00: Headline News, KING. Dinner Music, CFAX.

6.15: Batey Commentary, CJVI.

6.30: Monday Club, CBU; Ask the Doctor, CJVI.

7.00 National news, talk, CBU, CJVI.

7.15: Nitetime Seattle, KOMO.

7.20: Speaking Personally, CBU.

8.00: World Tonight, KIRO; Assignment, CBU.

8.30: Songs of My People, CJVI.

9:00 National Farm Forum—CBU.

9.30: From the Capital, KOMO.

10:00: CBC News, CBU.

10.20: Parliament Hill, CJVI.

10:30: Capital Hill, KOMO; University of the Air, CJVI.

11:00: Hot Air Jazz—CBU.

11.15: Album of Classics, KOMO.

12.00: News and Marine Weather, CBU.

TUESDAY

8.45: Roving Reporter, CKDA.

9.00: BBC News, CBU.

9.15: Morning Concert, CBU.

10.00: Cavalcade, CFAX; Six for One, CJVI.

10:45: World Series, CBU.

10.10: Arthur Godfrey, KIRO.

11.10: Linkletter's Houseparty, KIRO.

11.25: Jackpot, CKDA.

12.05: News and Percy Faith, CJVI; Bill Mackie, Weatherman, CFAX.

12.30: Farm Broadcast, CBU.

1.00: Emerson Presents, CBU.

1.45: Curios, CBU.

2.00: Pot Pourri, CBU; Concert Hall, CFAX.

2.30: News and Trans-Canada Matinee, CBU.

3:30: Sing Along, CJVI; Who's the Composer, CBU.

4.00: Rolling Home Show, CJVI.

4.27: Tempo, CBU.

SPORTS

6.10: Sports Report, CKDA.

6:45: Tom Harmon, KOMO.

82 MISCELLANEOUS FOR SALE

DO
IT
NOW!
KITCHEN & BATHROOM REMODELLING
Victoria's One-Stop Remodelling Centre
We can take care of the entire job!
- CABINETS
- SINKS and COUNTER TOPS
- BATHROOM VANITIES
- PLUMBING
- REMODELLING

Free Estimates
Phone Today!
W. R. MENZIES & Company
911 Fort EV 3-1112

DON'T FAIL TO
SEE THIS!
Brother's Zig-Zag model console sewing machine in like-new condition. Complete with 30-day warranty. Unbeatable value at 99.95. Only $9 monthly on your CDP, with no down payment. One of many values in the Bay's Warehouse Sales Area. Open 9 a.m. to 5:30 p.m., Fridays 9 'til 9.
HUDSON'S BAY CO.
SERVICE BUILDING
One block east of Douglas on
CLOVERDALE
OAK STREET ENTRANCE
385-1311

TO CLEAR!
ZENITH
DRYER
(New Cat. No. 600)
1001 Heat Switch
Price
159.95
MARSHALL-WELLS
724 Fort EV 4-1021

FACTORY CLEARANCE
of new vacuum cleaners and floor polishers, $13.95 each, both $25.95. 1 year service warranty. Days, EV 2-3567 Nights, GR 5-3295

SALE OF FAMILY TREASURES
11839 R.A.—Single stone diamond ring $75
10379 R.C.—3-stone diamond ring $55
10379 R.E.—Ruby and diamond (44) dinner ring $1,895
15602 C.B.—Diamond ½-moon bar brooch $250
LITTLE & TAYLOR JEWELERS LTD.
"Your Family Jewelers"
1209 DOUGLAS STREET, EV 5-4431

A COMPLETE RANGE OF DRESSES FOR ALL OCCASIONS
SIZES 10 TO 21 AND 12½ TO 24½
PRICED FROM AS LOW AS $16.95
A fine selection of maternity wear, too
AVENUE DRESS SHOP
Oak Bay at Monterey EV 6-2523

6-YEAR SIZE CRIB AND MATtress, blanket, bedspread, bumper pad included, $35; gooseneck lamp, $4; skid chains, 6.00x15 or 16, $3; floor lamp, $4; 1 gallon green shingle stain, $2. EV 3-1328.

10" BANDSAW AND 4" JOINTER, also grinder, mounted on table with motor. Small wood lathe. Plans, patterns, long plywood and partly completed frame for 14½' Brandlmayr runabout. EV 4-8827.

GIRL'S NYLON PARTY DRESS, ski suit, skirts, blouses, size 12. Boy's coats, jacket, size 3-4. Phone EV 4-2297 after 9:30 a.m.

DORMAN'S—Douglas at Johnson
Headquarters for Industrial Uniforms, stock or made-to-measure.
EV 4-5311 EV 4-8931

1 BROWNIE UNIFORM COMplete, size 8 to 10; Guide uniform, size 14, and 1 baby buggy. Call EV 3-9026.

GOOD ¾ BED, SPRING, MATtress, also vacuum cleaner. Phone EV 2-9327.

26 CANARIES FOR SALE, HENS and singers; also outside aviary. EV 2-2806.

GIFT CLUSTER LIGHTS
Replicas from Clustercrafts Ltd. EV 3-5758.

1 STUDENT'S DESK, 1 SECRETArial desk and swivel chair. Phone EV 4-8886.

LADY'S 3-SPEED BIKE, $35; G.E. portable TV, $55; typewriter, $25. All in good condition. EV 4-0990.

COOLERATOR HOME FREEZER, approx 15 cu. ft., new unit, $185. GR 9-1765.

USED RADIOS AND RECORD players from $9.95. Kent's Ltd., 742 Fort Street. EV 3-7104.

FRESH CIDER. CURE YOUR OWN. Gywn, Gibbins Road, Duncan. Ph. 746-5603.

PAY UTILITY BILLS AT McCALL DAVEY DRUG STORES PRESCRIPTION SPECIALISTS

BEEF BY SIDE OR QUARTER Hogs, half or whole. Good for locker. Sell reasonably. EV 3-9005.

SPRING AND SPRING - FILLED mattress, $20—good condition. Ph. EV 6-3091.

TENT LEAKING? SEE VICTORIA Tent and Awning, 831 Fisgard St. for canvas waterproofing.

WINTER APPLES, $3 BOX. CONtainers please. 4019 Saanich Rd.

ENGLIS WASHER AND G.E. REfrigerator. Reasonable. EV 2-8573.

¾ DARK GREY PERSIAN LAMB coat, excellent condition. EV 3-0989.

82 MISCELLANEOUS FOR SALE

MODERN KITCHEN CABINETS
Made to Your Specifications
Free Estimates — Budget Terms
ALLIED BUILDING SUPPLIES
Builders Sash & Door Ltd.
483 Burnside Rd. E.
EV 2-3171

GOVERNMENT EMPLOYEES AND ARMED FORCES
Rugs Installed Wall-to-Wall
At $ $ $ Savings
You Can See
CONTINENTAL HOME SUPPLY LTD.
1602 GOVERNMENT STREET
Phone EV 6-2458, 9 a.m. to 9 p.m.

MOVING OCTOBER 15
CAIRO IMPORT CO.
FROM 1708 DOUGLAS
TO 1609 DOUGLAS

Shop and Save at Oakcrest Foods, 3475 Quadra, open Monday, Tuesday, Wednesday until 8 p.m.
Local farm fresh eggs, Grade A, dozen 49c
Bacon, lean, sliced, rindless. 1-lb. pkg. 59c
Lean Pork Spareribs. From grain-fed pork, lb. 39c
Bologna, by the piece. Look at the price, lb. 25c
Sun-Rype apple juice, large 48-oz. tins, 3 for $1
Royal City fancy sliced B.C. peaches, 2 tins 39c
Fresh parsnips direct from the farm. Try these for a change. Only, lb. 9c
B.C. McIntosh apples. Buy lots at this price. 4-lb. cello bag 49c
B.C. pears, Flemish Beauty. Buy by the box, 20 lbs. or over $1.59
Pure shortening, Swift's. Compare this price. 3-lb. tins 69c
Starlac instant milk powder, 3-lb. box 59c
Lemon butter, Doric, large 20-oz. jar 29c
Duncan Hines cake mixes. Early American, your choice, 2 pkg. 79c
SAVE MORE AT OAKCREST
Prices effective Monday, Tuesday, Wednesday. We reserve the right to limit quantities.

JACK BURGESS October tailored suit, slacks and jacket SALE will save you money. Over 100 fabrics now on display at JACK BURGESS MEN'S AND LADIES' WEAR, 2201-3 Oak Bay Avenue. Daily store hours: 9 a.m. to 6 p.m. Friday till 9 p.m. or phone 384-7924.

REXALL PRODUCTS ON SALE — Vitamins, reduced calorie diet aid, shave brushes and cream. Paramette special, one month supply free; Pardac special. Gift soaps and hot-water bottle specials. Daily Vite specials, 100 tablets, $4.95; two for $4.99.
MOUNT VIEW PHARMACY
3890 CAREY ROAD

COMPLETE STORE FIXTURES including Wright lifetime utility steel fixtures (can be dismantled and relocated). Islands, bins, glass showcases, cash registers, new greeting card racks and display material. All must be sold. Sunday, GR 7-3943, weekdays EV 4-2822.

CHILDREN'S PORTRAITS FOR CHRISTMAS?
All sizes. Please call on Wednesday. No appointment necessary. Dorothy Kennedy, 958 Claremont, Cordova Bay.

BOYS' AND GIRLS' SMALL BIcycles, $25 each; tricycle, 6-year-old size, $12; 4-year-old size, $10; large doll's crib $2.50; boys' skates, size 3 and 7, $3; boy's cream sports jacket $5; boy's white band shoes, size 8D, $4.50. All as new. EV 2-5438.

WRECKING AIRPORT BUILDING, will sell shiplap, 2x4s, 2x6s, etc. Battleship linoleum, steam radiators and pipes. Doors, windows, etc., also kindling wood, 25c bunch. GR 5-3309 and GR 5-1955.

BRONZED BOOTIES
Special $5.85, reg. $7.50. Preserve in bronze the cherished memories of baby's first steps. Foot Prince Children's Shoes. Opposite the City Hall. EV 4-0322.

ATTENTION APARTMENT OWNERS
Now available R.C.A.-Whirlpool coin laundry equipment. Moderately priced. Island Washer Service, 615 Chatham. EV 2-6413.

FREEZER BREAD DELIVERED
10 cottage, $1.50
10 family 20-oz., $2.00
10 assorted, $1.75
10 dozen hot or ham buns, $3.20
EV 3-0577

USED POWER MOWER SALE. New power handle and implements HALF PRICE. Lawnmower Hospital, corner Broad and Cormorant. Phone EV 3-5652.

G.E. WRINGER-WASHER, TIMER, pump, daily dipper, $80; portable laundry tubs, $12; metal double bed, $2.52; metal junior bed, $2.52. Phone 385-2261.

HOME-MADE PLYWOOD CAMPER with sliding doors for a long-box, half-ton pickup. Ideal for hunters. Reasonably priced. Phone GR 4-1655.

RAZOR BLADE SAFETY Scrapers with blades, 49c.
SHERWIN-WILLIAMS STORE
1314 Douglas EV 4-3013

FULL LENGTH PERSIAN LAMB coat, excellent condition. EV 3-0840.

3-PIECE BATHROOM SET, GOOD condition, $35. GR 4-1104.

INDIAN-TYPE SWEATER, SIZE 14, snowflake design. GR 8-3842.

GO-KART FOR SALE, IN CARE OF Nick's, Island View Beach. GR 4-9904.

FRIDGES SOLD, SERVICED. G.B. Refrigeration. 405 Bay. EV 6-2744.

LADY'S ALL WOOL CAMEL COAT, new, size 11-12. EV 6-6274.

PERSIAN RUG, ROYAL SAROUK, approx 8 ft by 11-ft. Ph 385-9957.

21" TV; GIRLS' FIGURE SKATES, size 5. EV 5-3909.

SKIL SAW, $30; 8' CLINKER dinghy, $30. GR 9-3772.

KITCHEN WICK OIL RANGE, KITchen extension table. EV 4-9063.

FOR SALE—SKIN DIVING SUIT, regulator and accessories. GR 8-3180.

ELECTRIC ICE CREAM FREEZER, rotisserie, roto-broiler. EV 4-7717.

RETINA C.C. CAMERA, 50 MM., $80 or best offer. GR 8-3326.

FULL DRESS SUIT AND TUXEDO, size 38, $30. EV 3-1062.

82 MISCELLANEOUS FOR SALE

X X X X X X X X X X X X
X MAIS Furniture X
X And Appliances X
X Wringer Washers X
X from $19.95 X
X Hoover Apt. washer, X
X excellent $59.95 X
X Easy Spin Dry $149.95 X
X Easy Combination X
X automatic washer and X
X dryer. Like new. No X
X venting X
X required $339.95 X
X Refrigerators X
X from $29.95 X
X ELECTRIC RANGES X
X 40" Zenith fully auto- X
X matic with X
X timer $99.95 X
X 30" Frigidaire. Fully X
X automatic X
X range $139.95 X
X Frigidaire automatic X
X deep well X
X cooker $99.95 X
X 24" Heat Wave, X
X 4-burner $59.95 X
X 24" Moffat with timer X
X and clock $79.95 X
X Sawdust Range $29.95 X
X Coal and Wood X
X Range $24.95 X
X Easy table top X
X ironer $19.95 X
X CLEARANCE X
X New Quaker Oil Space X
X Heaters. Save up to X
X 50% X
X 1821 Cook EV 5-2435 X
X X X X X X X X X X X X

SIDES OR QUARTERS BEEF, lamb, veal. Inspected. GR 9-1607.

GUY LINE, 225', ⅜", at 12c. GR 8-1818.

FIVE LOVELY LEADED FRENCH doors, $20 each. Phone EV 2-6803.

83 MISCELLANEOUS WANTED

S-O-S
HARKNETT Appliances
Need good used appliances. We will purchase outright or sell on consignment.
2333 GOVERNMENT EV 4-4169

ORIGINAL PAINTINGS
Are now being received for our next PICTURE AUCTION
LUNDS — 926 Fort. EV 6-3308

Bring your old cars, steel, cast iron, brass and copper, etc., to
INDUSTRIAL IRON
Open All Day Saturday
343 Tyee Rd. EV 4-6922

CASH FOR
Old gold, and estate jewelry, diamonds, sapphires, emeralds, rubies.
F. W. FRANCIS LTD.
1684 Douglas EV 4-7611

CASH ADVANCED OR BUY OUTRIGHT — FURNISHINGS, CARS, APPLIANCES. MAYNARDS, 731 JOHNSON. EV 4-5921, EV 4-1621.

WANTED — ASSORTMENTS OF older china, brassware, curios, painting, anything old. GR 5-2722 or EV 2-0506.

WE BUY EVERYTHING
ABOUNDING BARGAINS
1323 Esquimalt Road. EV 4-5387

GOOD BOOKS ALWAYS BOUGHT
HAUNTED BOOKSHOP
845 Fort EV 2-1427

LUNDS AUCTIONEERS
BUY — SELL — APPRAISE
926 FORT EV 6-3308

CASH PRICES FOR GENTLEmen's good used clothing. The Bazaar, 1317 Broad Street. EV 2-2814

WE PICK UP FURNITURE, TOOLS, etc. Mon. to Fri., Farmers' Auction. Sale every Sat. GR 7-3638.

KILSHAWS
CASH FOR FURNISHINGS
EV 4-6441

GOOD 6" PLANER, FACTORY made, good condition. Apply 2030 Douglas Street, EV 5-5614.

WESTINGHOUSE SELF-CONtained refrigerator, top unit, working order. GR 9-4568.

WIDE MAHOGANY LEAF FOR Georgian dining-room table. Phone EV 5-2347.

FURNITURE, TRUNKS, BEST deal. Reliable Furniture. EV 3-6714.

BRITISH INDIA RUG, 9x12, RUST orange. EV 2-5033.

WANTED — 5 BROWNIE UNIforms. GR 7-3513.

GIRL'S WINTER COAT SET, SIZE 3. Phone EV 4-1495.

CHILD'S RECORD PLAYER, ALSO electric train. GR 7-2533.

WE PAY CASH FOR USED GOODS. Island Trading, 1415 Govt. EV 4-5354.

WANTED — USED FURNITURE Holland Bros. & Co. EV 3-0913.

WANTED — COAL CAST IRON heater. EV 5-9866.

CASH FOR OLD CANADIAN COINS, also gold coins. EV 6-1814.

BOY'S SIDEWALK BIKE. GR 9-3772.

84 SWAPS

MAGNUS ELECTRIC CHORD organ, excellent condition. Trade for piano or sell. EV 5-6121 or evenings GR 7-1650.

SWAP LIVING QUARTERS FOR labor. 384-7419 before 9 a.m. and after 5 p.m.

SELL OR TRADE 40" FRIGIDAIRE electric stove for large rug or vacuum cleaner. 385-6437.

14' RUNABOUT, 25-H.P. OUTboard, controls, trailer, for? Phone EV 2-2895.

15' GLEN L WITH CABIN AND trailer. Worth $250. For what have you? GR 7-6804.

WILL SWAP AN OLD TIME UNderwood typewriter for a portable of any make or size. EV 2-4434.

WILL SWAP GIRL'S FIGURE skates, size 3, good condition, for size 5½. EV 2-8506.

85 ANTIQUES

We are now taking antiques for our forthcoming Antique Auction in October. Antiques bought outright or consigned. Phone for appraisal without obligation.
Maynard & Sons
EV 4-1621. EV 4-5921. 731 Johnson

90 PETS AND SUPPLIES

GOOD SHEPHERD SHELTER, 4151 Borden.—We have some lovely puppies: German Shepherd, Keeshond, Dalmatian, Terrier. Also cats and kittens. GR 9-2213.

HARVEY'S PET FOOD — ALL meat, 2 lbs for 35c. Harvey's Fine Meats, Ltd., 2709 Quadra at Hillside. EV 3-2031, EV 5-3955.

LABRADORS, MICHAEL WILLIAMS Boarding and Training Kennels, Pat Bay Hwy. 474-2112.

JOYLAND BOARDING KENNELS, off Pat Bay Hwy. Individual kennels with runs, exercise field. GR 4-2301.

REGISTERED MALE COLLIE Pups, sable, white, had shots. Ph. GR 9-5395.

TOY POMERANIAN
Beautiful male puppies, pedigree, reasonable. 542 Joffre, Esquimalt.

2 - MONTH - OLD COCKER - DACHshund cross pups, $10 each. Phone EV 6-2743.

REGISTERED SEALPOINT SIAmese kittens. Sell on terms. GR 9-4842.

KITTENS TO GOOD HOMES; ALSO 2-year-old spayed part-Persian cat to genuine pet-lover. GR 9-4963.

SPRINGER SPANIEL PUPPY for sale. GR 8-6975.

1 REGISTERED BOSTON MALE terrier, 6 weeks old. EV 5-7189.

CATS, KITTENS TO GOOD HOMES. CPL. EV 4-9802, EV 3-6190. 10-5.

CKC REGISTERED GERMAN Shepherd puppies. 384-7773.

PEKINGESE PUPPIES. GORGEous coats, flat faces. 749-3407.

CHOICE LAYFIELD COCKER PUPpies. GR 9-4806 after 6.

CANARIES, MALE AND FEMALE. EV 4-6218.

REGISTERED BASSETT HOUND pups. GR 8-1142.

DALMATIAN PUPS, CROSS WITH German short hair. GR 9-3668.

90 PETS AND SUPPLIES

BOOK FOR XMAS
Beautiful registered Lassie Collie pups sired by champions. Golden, sable and tri-colors. Will deliver Xmas Day. No prices quoted on phone. McCoy, GR 9-5931.

WANTED—WHITE PERSIAN KITten. GR 9-4662.

91 CHICKS, POULTRY, HATCHING EGGS, SUPPLIES

LOCKER FOWL, 50c EACH LIVE weight; free chicken manure. H. Oliver, 2821 Phipps.

LEGHORN-HAMPSHIRE CROSSES, August hatch, $1.10. GR 9-4007.

92 LIVESTOCK, SUPPLIES

NATURAL GROWN No. 1 INTERIOR alfalfa hay—large or small lots. EV 2-4569 after 5 p.m.

MINK FARMER NEEDS HORSES and cows. Ph. anytime. GR 8-3085.

WESTERN SADDLES, EXTRA special, $85. Mexican Gift Shop.

PONIES, DONKEYS, $100 UP. Mattick's Farm, GR 9-1636.

RABBITS WANTED—ANY SIZE. GR 9-7249.

½ H.P. DROPIN MILK COOLER, as new. Reasonable. GR 8-2194.

99 NEW CAR DIRECTORY

HILLMAN, SUNBEAM, HUMBER, Rover. Jameson Motors Ltd., 740 Broughton Street. EV 4-1161.

100 CARS FOR SALE

JAMESON
MOTORS LTD.
740 Broughton St.

1963 ALPINE
ROADSTERS $2699

60 METROPOLITAN Convertible, radio, one owner $1295
60 ZEPHYR Sedan. Very clean, reduced to $1595
60 HILLMAN Sedan. A real buy at $1295
JAGUAR Mk VII. 1-owner, automatic, radio. Very clean $1795
60 CHEV Sedan. A real buy at $1995
61 MORRIS Oxford Sedan. Showroom condit. $1595
58 HILLMAN Convert. 1-owner. Reduced to $995
55 RAMBLER Sedan. One-owner. Special at $695
60 VAUXHALL Super Victor Stn. Wagon $1695
59 HILLMAN Sedan. Two to choose from $1295
59 LAND ROVER 10-pass. Stn. Wgn., 14,000 miles, winch from hubs $2695
50 AUSTIN A40 Sedan. Good transportation at $149
51 ROVER 75 Sed. Mechanic's special $245

OPEN EVENINGS
JAMESON MOTORS LTD.
EV 4-1161

SUBURBAN MOTORS
LTD.

58 PONTIAC Sedan, radio, heater, two-tone, whitewalls. Suburban Safe Buy $1695
58 FORD Sedan, automatic, radio, heater, two-tone. Suburban Safe Buy $1795
58 CHEVROLET, radio, heater, low mileage, one owner, showroom condition. Suburban Safe Buy $1795
60 METEOR Sedan, 9,200 miles, one owner, top shape. Suburban Safe Buy $1995
61 VALIANT Stn Wagon, automatic, radio, heater, wheel discs, back-up lites, whitewalls, one local owner, low mileage. Suburban Safe Buy $2695

SUBURBAN on DOUGLAS
EV 6-6131 EV 6-6131

1958 METEOR STATION WAGON, 6 cylinder, automatic, low mileage, good condition. For appointment EV 5-0792 anytime.

IMMACULATE CONDITION — 1957 Cadillac Coupe De Ville. Must sell. Make an offer. No trade. 3606 Doncaster.

1958 VAUXHALL VICTOR SUPER, white. Low mileage. Take over payments. GR 4-1328 anytime.

1959 CHEV
4-Door economy 6, top condition, $1700. EV 2-5462.

1955 PLYMOUTH 2-DOOR SEDAN. Top condition. Seat belts, snow tires. $795 or near offer. EV 2-1708.

REPOSSESSED AUTOMOBILES from $17 per month. Acceptance Co. must sell. EV 5-1404, GR 9-3366.

1961 VOLKSWAGEN FOR SALE. EV 5-7292 after 4:30 p.m.

1949 VAUXHALL SIX. GOOD ENgine and tires. $135. GR 7-3745.

1951 DE SOTO, GOOD CONDITION. $250 or nearest offer. EV 5-3862.

'56 AUSTIN-HEALEY, EXCELLENT condition. After 6 p.m., EV 3-8818.

1955 FORD PREFECT SEDAN. Cash only. Offers. EV 6-6450.

1951 CHEV SEDAN, RADIO, $350. GR 7-1751.

'54 ZEPHYR, GOOD CONDITION, clean, $475. EV 5-1821.

OLDSMOBILE SUPER 88 4-DOOR automatic, blue. EV 4-9726.

CARMICHAEL

100 CARS FOR SALE

SHOP THE BIG LOT WITH THE LARGEST SELECTION!! NATIONAL

* * * * * *

BRING NO MONEY! 100% FINANCING

Payments Made for You in Case of Sickness, Accident or Death.

* * * * * *

COMPANY DEMONSTRATOR CLEARANCE SAVE UP TO $620 NOW!

No. 643—62 TRIUMPH 2-dr. Sedan. Blue with matching grey vinyl interior.

No. 622—62 LARK Daytona 2-Dr. Hardtop, Riviera blue, saddle tan vinyl, automatic trans., underseal, windshield washer, custom PB radio.

No. 752—62 LARK Daytona 2-Dr. Hardtop, V-8, white with white vinyl interior, 4-speed floor trans., underseal, PB radio.

No. 668—62 MERCEDES BENZ 220 Sedan, moss green, w-ws, heavy duty springs and shocks, custom radio, centre armrest.

54 DODGE Sedan, good work horse, see today. Reg. $395. NOW $249

51 PLYMOUTH 2-Door Station Wagon, a handy all around vehicle. Reg. $395. NOW $326

53 PONTIAC 6 4-Dr. Seden, 2-tone, another popular model. Reg. $595. NOW $480

* * * * *

ON DISPLAY! 63 TRIUMPH 6-Cylinder SPORTS CONVERTIBLE 63 STUDEBAKER LARKS "Car of the Year!"

* * * * *

59 MERCEDES BENZ 180 Diesel. Prepare for economical winter driving now. Reg. $2495. NOW $2175

51 PONTIAC Automatic Convertible for the young at heart. Reg. $395. NOW $288

60 SUNBEAM Rapier 2-Dr. Hardtop, electric overdrive, 2-tone, real sharp. Reg. $1995. NOW $1686

58 STUDE "6" 2-Door Sedan, custom seat covers, one owner. Reg. $1295. NOW $1066

54 RAMBLER Statesman Sedan, reclining seats, radio, etc. Reg. $495. NOW $387

61 PLYMOUTH, slant 6 economy model sedan, custom radio, one owner, as new. Reg. $2395. NOW $2230

58 MERCURY Park Lane 4-Door Hardtop. Ford's top model, all power, very smart car. Reg. $2495. NOW $2295

57 OLDSMOBILE 2-Door Hardtop, lovely forest green, automatic, ready to go. Reg. $1695. NOW $1490

56 DODGE Automatic 2-Door Sedan, 2-tone, one owner, nice family sedan. Reg. $1095. NOW $881

59 HILLMAN Panel Delivery, side windows, nice condition. Handy unit. Reg. $795. NOW $655

58 VAUXHALL 4 Victor Sedan, tops in economy, popular model. Reg. $1195. NOW $1060

55 HILLMAN Minx Station Wagon, nice running double purpose car. Reg. $595. NOW $444

55 BUICK Convertible Coupe. Automatic radio, etc. Reg. $795. NOW $583

54 FORD 4-Door Sedan, good motor, excellent transportation, some body work. Reg $495. NOW $377

* * * * * *

BUYER BENEFITS

*Free exchange.
*Written warranty with every car.
*All cars price tagged.
*Bonded salesmen.
*Top allowance for your car.

* * * * * *

N A T I O N A L MOTORS

53 Respectable Years in the Automobile Business

EV 4-8174 819 Yates

MORRISON BIG BARGAINS SAVE $$$$$$$$$

57 RIDEAU 500, automatic, radio, heater, seat covers. Reg. $1495 $1295

56 MONARCH, radio, heater, automatic. Reg. $1195 $995

56 PONTIAC, heater, seat covers, signals. Reg. $1095 $895

56 FORD, heater, seat covers, signals. Reg. $795 $595

56 METEOR, heater, signals, 2-tone. Reg. $995 $795

55 METEOR, radio, heater, signals. Reg. $995 $795

MORRISON'S GREAT "PEACE-OF-MIND" PACKAGE

- All Cars Safety-Laned
- GM Reconditioning
- All Cars Clearly Priced
- 30-Day 50-50 Warranty
- 6-Month, 15% Warranty
- Free Life Insurance
- 15-Day Exchange Privilege
- Free 6-Mon. Lubes
- No Down Payment to Good Credit Risks

YOU GET MORE AT MORRISONS!

55 BUICK, radio, heater, automatic. Reg. $995 $695

54 DE SOTO, automatic, radio, heater. Reg. $495 $295

54 MONARCH radio, heater, automatic. Reg. $695 $395

53 FORD, heater, seat covers. Reg. $595 $395

51 CADILLAC Sedan, automatic, radio, heater. Reg. $695 $495

BONDED SALESMEN AT MORRISON'S

61 CORVAIR Station Wagon, automatic, radio, heater, whitewalls, Reg. $2695 $2495

61 TEMPEST Sedan, radio, heater, signals, 2-tone, Reg. $2695 $2395

61 CORVAIR, automatic, radio, heater, 2-tone whitewalls, reg. $2295 $2095

60 CHEVROLET Sedan, radio, heater, signals. Reg. $2295 $2095

60 FORD Station Wagon, radio, heater, automatic. Reg. $2495 $2295

EASY TERMS, TOO! NO PAYMENTS 'TIL DEC.

59 CHEVROLET Bel Air, radio, heater, signals. Reg. $1795 $1595

58 PONTIAC, automatic, radio, heater. Reg. $1595 $1395

58 CHEVROLET, radio, heater, signals. Reg. $1695 $1495

57 CHEVROLET, radio, heater, signals. Reg. $1395 $1195

57 DODGE Station Wagon, radio, heater, signals. Reg. $1695 $1495

57 OLDSMOBILE 4-Door Hardtop, fully power equipped. Reg. $1895 $1695

57 FAIRLANE 500, automatic, radio, heater. Reg. $1495 $1295

57 PLYMOUTH Belvedere V-8, radio, heater, automatic. Reg. $1295 $1095

OPEN EVENINGS

IMPORTS

60 KARMANN GHIA radio, heater, signals, whitewalls. Reg. $1895 $1695

59 FIAT Station Wagon, radio, heater, signals. Reg. $1195 $995

59 HILLMAN Station Wagon. Reg. $1295 $1095

59 VAUXHALL Velox, radio, heater. Reg. $1495 $1295

59 FIAT Convertible, radio, heater, signals. Reg. $1895 $1695

57 VOLKSWAGEN, sun-roof, heater, signals. Reg. $1095 $895

Island's Largest and Busiest Dealer

MORRISON CHEVROLET-OLDSMOBILE LTD.

940 Yates EV 3-1108

OUR BOARDING HOUSE

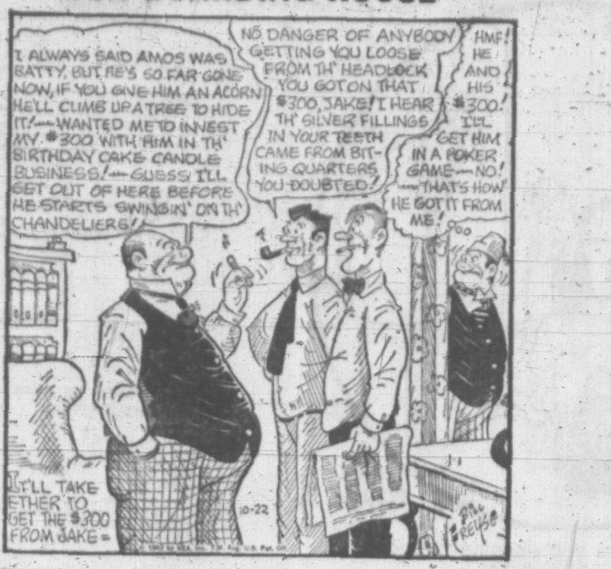

OUT OUR WAY

ALLEY OOP

---

100 CARS FOR SALE

T · E · L · M · A · C
No Money Down
COMPACT CARS

51 HILLMAN Sedan	$195
53 AUSTIN Sedan	$395
53 ZEPHYR Sedan	$545
54 VAUXHALL Sedan	$595
55 VANGUARD Sedan	$695
55 HILLMAN Wagon	$745
55 AUSTIN Sedan	$795
59 RENAULT Sedan	$895
56 MORRIS 6 Sedan	$945
58 HILLMAN Sedan	$995
59 MORRIS Sedan	$1095
59 AUSTIN Sedan	$1145
60 TRIUMPH 2-Door	$1345
59 RILEY Sedan	$1395
54 JAGUAR MKVII	$1495
60 VICTOR Wagon	$1595
58 VOLVO Sedan	$1695
60 SUNBEAM 2-Door	$1745
60 CORVAIR Sedan	$1795
61 ALPINE Sports	$2395
49 PLYMOUTH Sedan	$125
51 DODGE Sedan	$295
52 FORD Sedan	$395
54 NASH Wagon	$595
56 BUICK Hardtop	$1395

NO MONEY DOWN
1st PAYMENT IN DEC.
PAYMENTS TO 36 MONTHS

Take advantage of Telmac's exclusive wide open "Charge Account" plan. Buy any car without a penny down—and pay as you drive.

ENQUIRE about Telmac's "ALL IN ONE" payment plan! It's quite usual for us to be able to group any other monthly obligations a person may have, along with the car purchase, into an "ALL IN ONE" low payment—extended over 36 months.

55 Morris — 57 Hillman — 59 Consul
57 Austin — 60 Vauxhall — 50 Minor
61 Alpine — 54 Jaguar — 52 Humber
56 Velox — 54 Vanguard — 60 Envoy
50 Morris — 58 Vauxhall — 52 Austin
55 Thames — 55 Vauxhall — 57 Zephyr
56 Metro — 59 Sunbeam — 57 Oxford
51 Humber — 51 Hillman — 58 Victor
52 Willys — 61 Sunbeam — 57 Consul
59 Zephyr — 58 Hillman — 59 Morris
53 Consul — 60 Victor — 52 Austin
58 Volvo — 60 Herald — 55 Metro
58 Morris — 51 Jaguar — 59 Rapier
59 Austin — 52 Hillman — 60 Triumph
60 Oxford — 55 Vanguard — 59 Riley
57 Morris — 56 Vauxhall — 59 Victor
54 Consul — 53 Vanguard — 60 Zephyr
55 Oxford — 61 Vauxhall — 52 Enfield
56 Austin — 55 Hillman — 55 Husky
56 Isis — 57 Vauxhall — 53 Zephyr
55 Zephyr — 54 Wyvern — 55 Jaguar
59 Velox — 54 Vauxhall — 60 Morris
60 Austin — 59 Renault — 58 Consul
56 Oxford — 59 Volkswagen — 58 Austin
60 Corvair — 59 Vauxhall — 55 Austin
59 "1000" — 61 Volkswagen — 60 Victor

53 Chevrolet — 55 Cadillac — 54 Nash
56 Buick — 54 Meteor — 51 Dodge
56 Ford — 49 Plymouth — 55 Chev.
53 Dodge — 57 Plymouth — 49 Chev.
54 Olds — 57 Pontiac — 52 Ford

55 Hillman Station Wagon
59 Sunbeam Hardtop
61 Sunbeam Alpine

ONE YEAR 50-50 GUARANTEE

Every Telmac Compact Car carries a 1-year 50-50 guarantee for your complete security—a guarantee that is the best in the industry—bar none. SECURED IN WRITING

Usually 40-50 Cars in Our Storage Facilities

T · E · L · M · A · C
COMPACT CARS
Motormarket
848 Fort. EV 5-5441
OPEN EVENINGS

—Morris—Mini-Minors—
—Oxfords—MG—
Still at Pre-Budget Prices!

SEE THE COMPLETELY NEW MORRIS 1100

'61 AUSTIN HEALEY 3000 4-seater Roadster, Overdrive, disc brakes, driving lights, radio, removable hard top, wire wheels $3,095
'60 VAUXHALL Victor De Luxe, tutone paint, leather seats $1,495
59 RENAULT $995
'59 M.G.A. Roadster $1,895
'58 VANGUARD, De Luxe Sedan $1,095
'56 DODGE Regent Sedan. V8. Tutone paint $895
55 STUDEBAKER Lowboy Coupe. Overdrive. Snow tires. One local owner $895
'54 CHEV Sedan $695
'51 HILLMAN $195

—BANK FINANCING—
OPEN EVENINGS
TILL 9 P.M.

Morris · M.G. · Wolseley
HORWOOD BROS.
810 Johnson Street EV 3-6113

S·P·E·C·I·A·L·S

60 RENAULT. One owner $1095
59 METEOR. AT. One owner $1995
62 CHEV. Sedan. AT, R. One owner $2595
53 CHEV. Sedan. Runs good $179

MIDGLEY BROS.
1856 Quadra at Caledonia
EV 5-9524

'56 FORD FAIRLANE, FULLY equipped, very clean, good tires, T-bird engine and 4-barrel carburetor. $50 spent on engine tune-up recently. Small crease on one fender and door. Will accept trade. Phone EV 3-4417.

1961 COMET 2-DOOR, AUTOMATIC transmission, radio, $2,400. Terms discussed. GR 7-3122.

'62 CHEVROLET BEL AIR, FULLY equipped. Excellent condition. No trade. EV 3-6904.

1960 ENVOY CUSTOM SEDAN. Like new. Owner leaving for California. $1,300 cash. GR 8-2996.

RENAULT For 1963 New Low Price Only $1698

Fully Equipped North America's Lowest Priced 4-Cyl. 4-Door Sedan Guaranteed 42 M.P.G. City Driving

TEST-DRIVE RENAULT TODAY

TRADES

60 FORD Frontenac Station Wagon. Custom radio, white with red leather interior $2095

57 METEOR Rideau 500 convertible, automatic, radio, power steering, continental kit $1795

56 METEOR 4-Door Station Wagon $1295

55 FORD Fairlane Town Sed. Automatic, radio, power windows, steering and brakes. Only 35,000 miles $1195

55 CHEVROLET Bel Air Sedan. Custom radio $1095

56 FORD Customline Sedan $895

55 RAMBLER Sedan $895

54 CHRYSLER New Yorker Sedan, automatic, one-owner car $895

COMMERCIAL

57 INTERNATIONAL ½-Ton PU $1095

56 VOLKSWAGEN Panel $995

55 CHEVROLET Sedan Delivery, custom radio, side windows $795

48 CHEVROLET Sedan Delivery. Side windows, rear seat, radio $275

49 DODGE ½-Ton Panel $95

ENSIGN MOTORS LTD.

904 Pandora at Quadra

EV 5-9761 EV 5-9762

Open Eves. Till 9 p.m.

Sale

61 AMBASSADOR Sedan. All power $2995
59 MONARCH 2-Dr. Hardtop $2295
58 EDSEL 2-Dr. Hardtop, Citation $1995
60 FORD Sedan, 6-cyl. $1895
57 CHEV. De Luxe Sedan $1395
55 FORD 9-Pass. Wagon, auto. $1095
58 RAMBLER. Radio $1095
56 FORD Sedan. V8 $795
53 MONARCH Sedan. Auto., radio $695
52 METEOR Sedan $395

8 ENGLISH CARS AT SPECIAL LOW PRICES

51 GMC Pickup $395
54 FORD Sedan Delivery $795
55 MORRIS Van $395

FULL RETAIL FOR YOUR TRADE YOUR TERMS

Midtown Auto Sales
847 YATES EV 6-1023

UNITY USED CARS

60 FRONTENAC Sedan. Automatic $1,695
56 LINCOLN 2-Door Hardtop, all power $1,695
58 FORD 2-Door Standard 6 $1,345
57 DODGE Sedan $895
58 BUICK Special, H.T. $1,895
52 CHEVROLET Coupe $350
53 PONTIAC Sedan $645
55 G.M.C. ½-Ton Pickup $845
51 FORD Convertible. Automatic, new top $595

MANY OTHER MAKES AND MODELS

954 Pandora EV 6-5631

1954 VOLKSWAGEN IN GOOD CONdition, $475. 406 Treebank.

1959 ANGLIA, A-1 CONDITION. EV 3-8466.

Growing With Victoria

DAVID MOTORS LTD.

1101 Yates at Cook

NEW VOLVO COMPANY DEMONSTRATORS!

Limited Number Left

REGULAR $3295
The NEW VOLVO CANADIAN completely equipped including licence plates.
SPECIAL SALE PRICE $2995

Used Car Clearance
All Prices Slashed—
OUT THEY GO—

62 HILLMAN Super Minx with automatic transmission, 3,000 original miles. SPECIAL SALE PRICE $2395

53 VOLKSWAGEN Completely equipped including radio. A sensational buy. SALE PRICE $595

52 OLDS "88" Hydramatic. Why walk? SALE PRICE $295

55 STUDEBAKER Champion. Custom radio, air conditioner. Motor reconditioned, new clutch. Reg. $895. SALE PRICE $695

58 METEOR Family Sedan. Custom radio, air conditioner, 6-cyl. economy. Exceptionally clean. Reg. $1495. SALE PRICE $1295

55 FORD Tudor Sed. De luxe model. Clean. Good rubber. Was $895. SALE PRICE $695

53 PONTIAC Sedan with custom radio. Was $395. SALE PRICE $195

53 CHEV Sedan, automatic, top running condition $495

51 FORD Sed. Good running condition. SALE PRICE $195

51 FORD Convertible. Was $395. SALE PRICE $295

TOP RETAIL FOR YOUR TRADE

Family Budget Terms

15-DAY FREE EXCHANGE

DAVID MOTORS LTD.
1101 Yates at Cook

EV 6-6168

Growing With Victoria

'59 FORD 6 SEDAN DELIVERY (commercial wagon), radio, heater, extra snow tires, excellent condition. Take late model Ford pickup in trade. EV 2-2387.

1952 PLYMOUTH, TOP CONDITION. Must sell $350; also 1955 Thames panel, good for company car, $600. 2417 Wark, 386-3674.

'55 DODGE CUSTOM ROYAL 4-door V-8, automatic, radio, $750. No trade. Can be financed. EV 2-0236 after 6 p.m.

1961 CHEV. BEL AIR SEDAN, EXcellent condition, automatic transmission. EV 2-6222 or EV 3-2131. Avis Rent-a-Car, 800 Douglas St.

'56 CENTURY 4-DOOR HARDTOP. Second owner, excellent condition. Offers. 477-2610.

LUNDS CAR AUCTIONS
PHONE FOR PARTICULARS
926 FORT EV 6-3308

1962 FORD GALAXIE 500. FULLY power equipped, automatic, radio, 180 miles. $3,000 cash. EV 4-3536.

VOLKSWAGEN DE LUXE BUS — Sunroof, radio, gas heater. Phone GR 9-5351.

SEE US—GOOD USED CARS
SAUNDERS & HITCHMAN
2040 Cadboro Bay Road EV 2-4594

PLIMLEY ON YATES

The name is your GUARANTEE

We Have Sold Cars to Victorians for OVER Half a Century

61 AUSTIN Healey "3000" Soft top, hardtop, overdrive, low mileage, one owner. PLIMLEY WARRANTED $2695

59 JAGUAR XK 150 Hardtop, wire wheels, disc brakes, genuine leather upholstery. Replacement value $6400. PLIMLEY WARRANTED $3095

* PLIMLEY SPECIALS *

58 PLYMOUTH Savoy, tutone paint, custom radio. New seat covers. 38,000 miles. PLIMLEY WARRANTED $1095

57 BORGWARD Tudor Sedan, new paint, new clutch, mechanically excellent. PLIMLEY WARRANTED $775

* * * * * *

61 AUSTIN 850 Sed. Small, but a full four-seater. Tops in economy. PLIMLEY WARRANTED $1395

61 PONTIAC 2-Dr. Sedan. A safe family car with thousands of unused miles left. PLIMLEY WARRANTED $2294

60 VAUXHALL Velox 4-Dr. Sedan. Tutone paint, 3-speed column gearshift, 6-cylinder motor for top performance and exceptional economy. PLIMLEY WARRANTED $1795

61 AUSTIN A99 4-Door Sedan. 14,000 miles by one owner. Automatic trans, genuine leather upholstery, perfect condition. PLIMLEY WARRANTED $2745

59 JAGUAR 3.4 Sedan. Standard trans, 1 owner, kept as new. PLIMLEY WARRANTED $3095

Remember PLIMLEY'S have more to offer than just a price difference. ALWAYS a complete selection.

PLIMLEY

1010 Yates EV 2-9121

COME SEE!!! Come Save at

A AND A

TODAY'S TOP BUYS!

58 CHEV. Sedan De Luxe. Radio, auto trans., A-1 car $1595
57 PONTIAC Sedan V-8. Std. trans., radio. SPECIAL $1395
58 METEOR Sedan. 6-cyl. automatic $1695
60 RENAULT Sedan. Radio $1095
58 HILLMAN. A dandy $895

CAMPERS & HUNTERS

VOLKSWAGEN Camper. Complete; excellent every way. Ready to go. Radio $895
59 DODGE Panel. A-1 shape $1395

MANY MORE TO CHOOSE FROM

A & A CARMART
2644 Quadra St., opp Safeway
EV 4-2712

'48 DODGE, GOOD RUBBER, GOOD running order, cheap. Apply only after 7 p.m., 1020 North Park.

FOR SALE—1954 MONARCH AUTOmatic, power equipped, $750 or nearest offer. GR 9-4592.

1952 DODGE CORONET IN GOOD shape, very good rubber all around, $225. GR 8-1552.

1956 NASH METROPOLITAN, EXcellent condition, leaving town, priced for quick sale. EV 4-5511.

LEAVING TOWN, MUST SELL '58 Meteor sedan, automatic 6, low mileage, good condition. EV 2-1863.

'50 FORD CUSTOM, EXCEPTIONAL condition, fully equipped, 1-owner. See at 2820 Heron.

SPORTS CARS —GALORE— AT DAVID MOTORS LTD.

SPECIAL CLEARANCE

Prices on the largest and finest selection of premium desirable sports roadsters in Victoria. Each unit in spotless condition, thoroughly RECONDITIONED AND GUARANTEED IN WRITING FOR 6 MONTHS. Check these sensational prices and see why now is the time to buy the sports car you have always wanted from David Motors.

61 HEALEY 3000 Roadster with overdrive. Removable Hardtop. This is an immaculate flaming red beauty, driven just 8,000 miles and in magnificent condition. Was $3195. SALE PRICE $2995

61 M.G. ROADSTER. In showroom condition. Very, very low mileage. Has tonneau cover. Was $2195. SALE PRICE $1895

62 MORGAN Plus 4 Roadster. A true Racing Bred High Performance Sports Car. 750 original miles. Special Pirelli racing tires. Original cost $3300. SALE PRICE $2895

57 TR3 SPORTS ROADSTER in truly exceptional condition throughout. Reg. $1395. SALE PRICE $1295

ABSOLUTE TOP VALUE FOR YOUR TRADE-IN

Budget Financing With Low Down Payment

at DAVID MOTORS LTD.

1101 Yates at Cook

EV 6-6168

Growing with Victoria

ATTENTION—IF YOU ARE INTERested in purchasing a 1955 Meteor or 1956 Vauxhall for about $600 and you also require $400 cash to pay outstanding bills, the total repayment is $41 month. Phone our credit manager, Mr. White, for confidential service. EV 5-1404 or GR 9-3366.

FOR SALE BY OWNER—1961 RAMBLER AMBASSADOR SEDAN. Power steering and brakes, transistor radio, low mileage, immaculate condition inside, owner leaving Victoria. Please phone 383-3460.

BEST OFFER ACCEPTED, 1954 Chev hardtop convertible. Radio and heater, new whitewalls and wheel discs. Excellent condition. GR 7-3797 Sunday or Monday.

MUST SELL
1956 Dodge Regent, excellent condition, by owner, $750, or offer. Ph. EV 2-7345.

1951 DE LUXE CHEV, RADIO, NEW tires. Excellent running order. Phone EV 4-6364 after 6 p.m.

MUST SELL—1953 PONTIAC WITH radio, heater, extras, in excellent condition. Phone EV 2-2034.

1952 A-70 AUSTIN WITH RADIO, $165. Jones Bros., Quadra at Johnson. EV 3-2212.

'57 CHEV. 2-DOOR STATION Wagon, $1,275; '56 Zephyr Sedan, $750. Deighton's Service Station.

P A C I F I C
CHRYSLER
PRODUCTS LTD.

EVERY DAY LOW PRICES $ $ $ VALUE $ $ $

TODAY'S SUPER SPECIAL ! ! !

60 VOLKSWAGEN, one owner. Top condition. PACIFIC $ $ $ Saving Price $1295

61 STUDEBAKER Lark, 6-cylinder sedan, automatic. One owner. In immaculate condition. PACIFIC $ $ $ Saving Price $1995

59 METEOR Sedan, 6-cyl., automatic, custom radio, de luxe model, tutone. In top condition. One owner. PACIFIC $ $ $ Saving Price $1695

61 VALIANT V200 Sedan, automatic "6." The best of the compacts. PACIFIC $ $ $ Saving Price $2195

61 PLYMOUTH Sedan, V8, automatic, tutone. Top condition. PACIFIC $ $ $ Saving Price $1595

60 CHEVROLET Tudor Sedan, automatic, 6-cyl. economy. PACIFIC $ $ $ Saving Price $2095

60 FORD Sedan De Luxe V8, automatic, custom radio, tutone. PACIFIC $ $ $ Saving Price $1895

59 CHEVROLET Sed., Bel Air, 6-cylinder, automatic, custom radio, tutone, low mileage. Immaculate condition. PACIFIC $ $ $ Saving Price $1895

56 PLYMOUTH Sedan, 6-cylinder, automatic, one owner. Very low mileage. PACIFIC $ $ $ Saving Price $695

59 PONTIAC Laurentian Sedan, V8, automatic. Tutone, one owner. Top condition. PACIFIC $ $ $ Saving Price $1895

58 METEOR Sedan, 6-cylinder, two-tone. One owner. Top condition. PACIFIC $ $ $ Saving Price $1395

60 VALIANT V200 Sedan. Standard shift, one owner. In immaculate condition. PACIFIC $ $ $ Saving Price $1795

YOU CAN DEPEND ON IT IF WE SELL IT!

59 CHRYSLER Windsor Sedan, V8, automatic, push button dr, power steering, power brakes, custom radio, tutone, whitewalls. In immaculate condition. PACIFIC $ $ $ Saving Price $2395

58 CHRYSLER Windsor Sedan, V8, automatic, power steering power brakes, 1-owner, Immaculate. PACIFIC $ $ $ Saving Price $1695

56 BUICK Roadmaster Sedan, V8, automatic, power steering, power brakes, custom radio, tutone, whitewalls. In immaculate condition. Was $1395. PACIFIC $ $ $ Saving Price $995

54 DODGE Sedan, 6-cyl., Lic. 72-826. PACIFIC $ $ $ Saving Price $345

54 CHEVROLET 6-cyl. Sedan. Good condition. Lic. 56-492. PACIFIC $ $ $ Saving Price $295

54 PLYMOUTH Sedan, 6-cyl., PACIFIC $ $ $ Saving Price $345

55 OLDSMOBILE "88" Sedan V-8, automatic, tu-tone. One owner. In top condition. PACIFIC $ $ $ Saving Price $995

LOOK FOR THE TWIN SIGNS AT

P A C I F I
CHRYSLER
PRODUCTS LTD.
YATES AT COOK
Phone EV 6-2411

O L S O N   O L S O N
MOTORS

VICTORIA'S X-CLUSIVE FORD DEALER

"Where your satisfaction is our future."

THE FULL LINE WITH 24-MONTH WARRANTY 24,000-MILE GUARANTEE

Test Drive a '63 FORD TODAY!

OLSON'S EXTRA VALUE A-1 USED CARS

SMALL CAR BUYS

50 VAUXHALL Wyvern $149

55 HILLMAN Sedan, radio. NOW $599

55 HILLMAN Californian Hardtop. Was $899. NOW $699

58 DKW Station Wgn. Was $1099. NOW $899

59 THAMES Bus $1299

61 RENAULT Sedan. Was $1099. NOW $899

61 ZEPHYR Sedan, yellow and white. Was $1899. NOW $1699

60 AUSTIN Healey Sports. Low mileage $2499

49 FORD. Ideal for customizing. Rebuilt motor $299

54 DODGE Royal Sedan, V8, automatic, custom radio $699

54 FORD Sedan, V8, automatic, radio $599

54 PONTIAC Tudor, popular family car $399

56 MERCURY Sedan, V8, automatic, custom radio $1199

56 MONARCH Convertible, Was $1499. NOW $1299

56 FORD Customline Tudor six, standard shift, custom radio, 2-tone blue and white Was $999. NOW $799

56 FORD Fairlane Sedan, V8, automatic, Thunderbird engine, 118B. Was $899. NOW $699

57 FORD Country Sedan, custom radio, V8 $1499

57 PONTIAC Sedan. Automatic six, smart two-tone. Was $1299. NOW $1099

58 FORD Sedan, V8, auto., raven black, Was $1099. NOW $899

58 PONTIAC De Luxe Sedan, 6 cylinder, standard stick, custom radio $1499

59 FORD Sedan, automatic, V8, radio, 2-tone, yelow and white. Was $1699. NOW $1499

59 ZEPHYR Sedan. Ermine white $1299

61 METEOR Sedan, V8, standard shift. Was $2599. NOW $2399

61 CORVAIR Station Wagon, automatic, light green. Was $2599. NOW $2399

OCTOBER Service Special
1 Gallon Anti-Freeze and Reverse Flush $6.69
Anti-Freeze Only $3.75 Per Gal.

8 A.M. TO 10 P.M. MON. THRU SAT.

For Your Convenience

OLSON'S Victoria's Exclusive Ford Dealer

YATES at COOK

EV 4-1144 EV 4-1144

MOONEY AND SONS

We have a good selection of cars.

PRICED RIGHT!!! See us before you buy!

938 FORT EV 3-4177

If You Want Your Car SOLD NOW FOR CASH
Enquire MAYNARDS Auctions
731 Johnson EV 4-5921

1955 MERCURY 2-DOOR HARDtop. Well kept. Standard transmission. Will accept small trade. $1,095. GR 7-3122.

1954 FORD SKYLINER, IMMACUlate. Automatic, power steering, all extras. EV 4-9263.

1951 HILLMAN, VERY GOOD mechanical condition. $195. Phone GR 7-2104.

'49 FORD V-8, GOOD RUNNING order. Heater, radio. $150 cash. GR 9-3848.

1958 LLOYDWAGEN. GOOD CONdition. 60 miles to the gallon. $350. GR 8-1670.

1955 CHEVROLET. GOOD CONdition, radio. $800. 1048 Craigdarroch. EV 2-9973.

'48 DODGE, 4-DOOR, IN GOOD condition. $100. EV 3-2568.

1958 FIAT 600 SEDAN. NICE shape. $595.00. EV 5-6533.

1955 FORD V-8, FOR QUICK SALE. $595. 80 Cadillac Ave., EV 4-8895.

100 CARS FOR SALE

CLEARANCE SALE NOW AT EMPRESS MOTORS

55 MONARCH Lucerne Sedan, automatic, radio, power steering, power windows, blue. $1050. Now $895

56 FORD De Luxe Sedan, green, $1050. Now $895

57 PLYMOUTH Six Sedan, beige, $1095. Now $895

57 ZODIAC Sedan, black and ivory. $1195. Now $995

58 ZEPHYR Sedan, radio, coral. $1395. Now $1095

57 PLYMOUTH V8 Sedan, automatic, radio, blue. $1295. Now $1095

55 DODGE Regent Sedan, green, two-tone. $895. Now $750

54 PONTIAC Sedan, green two-tone. $695. Now $595

54 PONTIAC 2-Door, green, $595. Now $495

52 CHRYSLER Sedan, green, $595. Now $495

55 DE SOTO Sedan, automatic, radio, power steering, blue two-tone. $1250. Now $1095

55 VAUXHALL Velox, red. $895. Now $795

55 MORRIS Oxford, green. $695. Now $595

55 ZEPHYR Sedan, blue. $695. Now $595

58 RENAULT Dauphine, brown, $695. Now $595

56 AUSTIN A55 Sedan, ivory. $895. Now $795

50 AUSTIN Sedan, green. Now $150

51 ROVER Sedan, black. Now $250

• STATION WAGONS •

51 DODGE Station Wagon, new motor $595

53 CHEV Station Wagon, green $695

59 FIAT Station Wagon, ivory. $1195. Now $1095

60 FORD Station Wagon, V8, automatic. $2150. Now $1895

60 MORRIS Oxford Station Wagon, 4-door, radio, beige and maroon. Only 26,000 miles. $1695. Now $1495

55 VOLKSWAGEN Window Van, blue. $895. Now $795

58 VOLKSWAGEN Window Van, blue. $1195. Now $1095

GOODWILL CARS AT SALE PRICES

30-Day 50-50 Guarantee
30-Day Exchange Privilege

NO TIME PAYMENTS TIL DECEMBER

61 PONTIAC Strato Chief Sedan, automatic, blue. $2395. Now $2195

60 PONTIAC Strato Chief Sedan, ivory. $1995. Now $1795

59 PONTIAC Laurentian, automatic, blue. $2150. Now $1995

57 PONTIAC Sedan, yellow. $1595. Now $1495

57 OLDS Holiday Sedan, automatic, radio, power steering, red and ivory. $1795. Now $1695

57 OLDS 88 Sedan, automatic, blue. $1695. Now $1595

59 BUICK Le Sabre Hardtop, automatic, radio, power steering, power brakes, ivory. $2695. Now $2495

58 BUICK Special Sedan, automatic, radio, power steering, brakes, ivory. $2195. Now $1995

58 CHEV 2-Door, blue two-tone. $1595. Now $1395

56 OLDS Sedan, automatic, green. $1395. Now $1295

57 CADILLAC Sedan, automatic, radio, power steering, power brakes, blue. $2695. Now $2395

57 CADILLAC Sedan, automatic, radio, power steering, power brakes, black. $2795. Now $2495

54 JAGUAR Sedan, automatic, grey. $1195. Now $1095

60 VAUXHALL Super Victor, grey. $1495. Now $1395

"A GOOD DEAL AND A GOOD DEAL MORE" AT EMPRESS MOTORS

900 Fort St. EV 2-7121

DEMONSTRATOR BARGAIN, 1962 METEOR COMET, CUSTOM, 2 TONE, LARGE MOTOR, PADDED DASH, LOW MILEAGE, FULL WARRANTY. CALL EARL WILLIAMS, EV 2-6353 OR EV 6-6131.

100 CARS FOR SALE

SPEEDWAY MOTORS LTD.
VOLKSWAGEN DEALER
971 Yates EV 5-2415

A few 1962 Demonstrator Models at Reduced Prices!!

59 RAMBLER Super Sedan, automatic transmission, radio, heater $1895

61 TR3 $2195

58 HILLMAN Station Wgn. New paint and tires. Very clean $1095

56 PONTIAC V-8 Automatic 4-door Hardtop. Full power equipped, rebuilt motor $1295

56 RAMBLER Sed. $995

55 RAMBLER $595

$1850
1961 Falcon Sedan, radio, padded dash, de luxe trim. EV 5-7353 after 5 p.m.

'62 AUSTIN 850 WAGON. $1,300 cash. EV 3-9740 mornings.

'62 ACADIAN AND '62 TRIUMPH sports coupe, EV 4-7717.

'59 METEOR
6-cylinder manual, $1,395. EV 2-9008.

CHEV BEL-AIR, 1954, PRICE, $375. EV 5-6027.

1955 AUSTIN A-55, TRUE MILEAGE 27,587. $750 or best offer. EV 2-0855.

1952 NASH RAMBLER, $175. PH. EV 3-5830.

1960 CHEV. $175. 222 RUSSELL.

101 FOREIGN IMPORT AND SPORT CARS

BRITISH MOTORS, B.M.W. CARS, pickup coaches, 2643 Douglas, Ph EV 4-7843.

1958 TR3, $1,300 OR OFFER. PH. EV 4-0224.

106 TRUCKS

D D D D D D D D D D D D D D D

DOMINION MOTORS
EV 5-5012
NEW LOCATION
1812 DOUGLAS

BRAND NEW MOBILE CAVEMAN CAMPERS

USED TRUCK CENTRE
59 G.M.C. ½-Ton Pickup. Radio, back-up lights, white-wall tires $1,695
59 CHEVROLET ½-Ton, wide box $1595
59 FORD ½-Ton Pickup $1,595
57 FARGO ½-Ton Pickup $995
54 DODGE ¾-Ton Pickup with camper, excellent condition $1,695
58 VW ½-Ton Pickup $1,095
57 DODGE Panel, 4-Speed trans. $995
55 MORRIS Van $295
50 MERCURY 1-Ton, with stock box $525
50 FORD 1-Ton with small deck. Equipped for towing trailer $525

USED CARS
61 FORD Sedan. Radio, low mileage $2,395
54 PLYMOUTH 2-Door, radio, heater $395
53 METEOR Station Wagon, rebuilt motor, new paint; good condition $795
53 CHEV Sedan, radio $395
51 AUSTIN Sedan $195
48 PLYMOUTH Tudor. Just like new. Must be seen $275

OPEN TILL 9 P.M.

D D D D D D D D D D D D D D D

MCBEAN TRUCK & EQUIPMENT LTD.
INTERNATIONAL TRUCKS
Drop in and See the New SCOUT!
Trades, Financing Arranged
517 Herald St. EV 6-3508

CHEVROLET PANEL WITH extra side windows, $145; Mercury pickup, ½-ton, $295. Jone Bros., Quadra at Johnson, EV 3-2212.

MUST SELL OFFER
1954 Ford 4-ton 6-yard steel box dump truck. GR 7-2104.

NOTHING DOWN, $23 MONTHLY—1953, Meteor sedan delivery, $385. Art's Cars, Burnside at Harriet.

1956 JEEP, 4-WHEEL DRIVE, ½-ton pickup, in good condition. 2801 Douglas, corner Market.

1957 INTERNATIONAL ½-TON, $550. Deighton's Service opposite Arena.

1951 FARGO PICKUP TRUCK, $150. GR 8-3933 after 1 p.m.

'52 INTERNATIONAL ½-TON PICKUP. Good condition. 405 Treebank.

107 PARTS, TIRES AND ACCESSORIES

OUR NEW LOCATION
2150 Bianshard Street
Your Car's "Heart" is the BATTERY
For a strong, sure start every time get an "ACME"
12-VOLT BATTERY
$12.75 Ex.
Delivered and installed
FRANCIS BATTERY & TIRES LTD.
Retreading Specialists
EV 3-7032

Special in Rebuilt
Transmissions and New Jears
CLARKE'S AUTO PARTS
3233 Douglas EV 3-7723, EV 3-8041

WRECKING '59 CHEVROLET, '54 Chev, '53 Chev, '58 Ford, '56 Ford, '55 Ford, '59 Volvo, '58 Edsel, '58 Plymouth, '54 Plymouth, '54 Pontiac, '54 Austin, '55 Olds, '52 Olds, '54 Hillman, '51 Prefect. 24-Hr. towing, open Sunday. Steam cleaning, auto sealing. Victoria Auto Wreckers. Ph. EV 3-8444.

MILLSTREAM AUTO WRECKING
Parts, Storage and 24-Hour Emergency Towing Service
GR 8-6921 2326-2330 Millstream Rd

GOOD STOCK OF USED TIRES, most sizes.
Sandy's Auto Parts
1023 View Street EV 5-4478

ALEMITE ELECTRONIC WHEEL balancer. Like new. Offers. Phone EV 6-6168 or GR 9-6683.

ISLAND AUTO PARTS
326 David St. EV 2-9879

LANGFORD AUTO WRECKERS
1074 GOLDSTREAM GR 8-2869

WINTER RETREADS, ALL SIZES—Gavin Jack, 1317 Quadra, EV 3-0331.

AL'S AUTO PARTS, CHEAP. END of Bay in Vic West.

FOR SALE—1949 FORD BODY, motor, clutch, etc. EV 3-6680.

'53-'54 CHEV HEADERS, RIGHT-side pipes, complete, $45. GR 5-1025.

WANTED — MODEL B FORD motor. EV 4-0806.

108 AUTO REPAIRS, SERVICE, TOWING

FAST, TOP QUALITY RADIATOR repairs, body work and painting at Morrison Chevrolet Oldsmobile Ltd., Yates at Quadra. EV 3-1106.

AUTO REPAIRS. REASONABLE TERMS. No carrying charges. Dowman's Service, 724 Johnson St.

YOUR VOLKSWAGEN SPECIALists. at Burnside Texaco. EV 4-5812

TRANS-WILL, YOUR AUTOMATIC transmission specialists. EV 4-2851.

109 AUTO BODY WORK AND PAINTING

MOONEY'S FOR FENDER REPAIRS, auto paint spraying, tailor made seat covers, frame straightening, wheel alignment. 937 View St. 938 Fort St.

NOW IS THE TIME TO BUY REAL ESTATE. DON'T MISS TODAY'S LISTINGS, CLASSIFICATION 150.

110 AUTO FINANCING and INSURANCE

IN LOVE WITH A CERTAIN NEW CAR?
Buy it now with a low-cost, life-insured
SCOTIA PLAN LOAN
THE BANK OF NOVA SCOTIA

111 TRAILERS and TRAILER PARKS

BOB SEZ:
These Must Go At CLEARANCE PRICES
21-Ft. Sahara. Has water heater, shower, toilet, brakes and an equalizer hitch for easy towing $2150
15-Ft. Aljo, must go $1100
17-Ft. Mercury. Very good shape. Special $995
16-Ft. Lo Liner. Just traded in—like new $1395
2—16-Ft. Estavillas. A top quality trailer. Each $1645
16-Ft. Kenskill, toilet model $2495
At the 1963 Mobile Home and Travel Show Kenskill led all others in style, quality and finish.
BOB'S TRAILER SALES
EV 6-3623

FINAL CLEARANCE
Of All Travel Trailers
1—17-Ft. Tee Pee Toilet Model
1—15-Ft. Fleetcraft
1—15-Ft. Cadet
BUY NOW FOR SPRING SAVINGS AT
Tote-em Trailer Sales
GR 8-1041

FALL SPECIAL
1962 Chev. Pickup with a new 10-ft. Majorway Camp Coach. Ready to go at only $3,697.
TRIANGLE Trailer Sales
GR 8-3921. Res. EV 4-8456

1961 CAMPER, 4-CYLINDER DORMOBILE. This custom factory conversion is sportsman's dream. FULLY EQUIPPED, LOWER AND UPPER BERTHS, sink, wardrobe, propane gas range. Quick sale as owner no longer requires for present job. May take suitable passenger car in trade. Terms can be arranged. EV 5-3142 days. Nights and Sundays. EV 3-0124.

NO RESTRICTIONS
Park your mobile home on this large level lot near Langford. Full Price $1,150 with $150 down and the balance at $25 a month. Call Bob Brotherston, Douglas Hawkes Ltd., EV 4-7128 or res. Sooke 472-5552.

FLEETWOOD TRAILER, 36'X8', fully furnished, excellent condition with cabana, by owner. GR 9-3829.

UTILITIES COMPLETE AND house trailer frames. Al's, Bay at Dundas, Vic West. EV 3-8233.

112 CARS AND TRUCKS WANTED

$ CASH $
IMMEDIATELY
You Can Rest Assured We Give Highest Prices for Good Clean Used Cars!
PACIFIC CHRYSLER LTD.
Yates at Cook EV 6-2411

WANTED
1950 — 1961
Clean Cars and Trucks
Cash on the Spot
ENSIGN MOTORS LTD.
Corner Pandora At Quadra

SELL—CONSIGN—TRADE DOWN — "A better deal for your Clean Car." NATIONAL MOTORS, 819 Yates, EV 4-8174.

CASH FOR YOUR CAR
You Can Sell or Trade Down
MOONEY & SONS
938 Fort EV 3-4179

SMALL CARS
TELMAC MOTORMARKET, 8-8 Fort

DOMINION MOTORS LTD.
New Location, 1812 Douglas St.
Victoria's Used Truck Centre
PAYS HIGHEST CASH PRICES
For Your Used Trucks EV 5-5012

TOP CASH FOR GOOD CARS
A & A CARMART
2644 Quadra opp. Safeway. EV 6-2712

WANTED — BEST AVAILABLE 4-door sedan for $1,000 cash. No automatics. EV 2-0855.

CONSULT MORRISON'S
Before Selling Your Car
Yates at Quadra EV 3-1108

SELLING? SEE ART'S CAR SALES BURNSIDE at HARRIET. EV 3-8302.

SPOT CASH FOR YOUR CAR
Capri Motors, 1030 Yates. EV 5-3512

115 MOVING and HAULING

YOU DRIVE TRUCKS
Pickups, panels, 1, 2 and 3-ton moving vans with ramp and rear doors, fridge dolly. Only personal driver's licence required.
AVIS RENTS ALL
Types of Cars and Trucks
800 Douglas Street EV 3-2131

116 HOTELS

Ritz Hotel, 710 Fort Street
FURNISHED APARTMENTS AND ROOMS — EV 3-1021
Elevator Service Permanent Transient

BEVERLEY HOTEL
In city centre. Moderate rates. Housekeeping rooms. TV in lounge. Transient and permanent guests. 724 Yates. Phone EV 4-0611.

YORK HOTEL — EV 5-9029
Clean, respectable housekeeping rms. Weekly, monthly. 711 Johnson Street.

DRAKE HOTEL, EV 5-9008. MODERATE-priced rooms; daily, weekly, monthly. 536 Johnson St.

117 COTTAGES, CAMPSITES, WINTER RESORTS

SPEND YOUR HOLIDAY IN HAWAII!!
Vacation in Luxury at the Hawaiian King Hotel in the Heart of WAIKIKI! Four 4-room suites include Kitchen, Maid Service, Telephone Service, Swimming Pool. Daily rates as low as $8 Single, $11 Double.
FOR EXTENDED STAYS: Monthly rates start as LOW as $250 (for two).
Free Hula Instruction!
Canadian Dollar at Par!
HAWAIIAN KING HOTEL
417 Nohonani St., Honolulu, Hawaii.

120 ROOM AND BOARD

BEGBIE REST HOME WHERE everything is just a little bit better. 1803 Belmont. EV 2-7646.

ROOM AND BOARD FOR WORKING girl or student. 540 Dunedin. EV 5-0935.

ELDERLY GUESTS, PRIVATE OR semi-private. Individual care. Ph. 382-7744.

ROOM AND BOARD FOR RETIRED gentleman or business man. Private home. EV 5-8401.

GOOD ROOM AND BOARD AT 1366 Pandora, EV 5-8591. Lunches packed and light laundry done.

VACANCY FOR ELDERLY LADY in rest home, ground floor. EV 4-6534.

ROOM, BOARD, ELDERLY MAN. Private home. EV 2-9353.

HOME PRIVILEGES. FOR NON-smoker. EV 2-2637.

VACANCY IN REST HOME FOR elderly person. EV 5-3210.

HOME OF THE GOOD SHEPherd. Personal care. EV 6-2657.

CRAIGMYLE, 1037 CRAIGDARroch. Hot and cold water. EV 5-9031.

ROOM AND BOARD FOR MIDDLE-aged man, $65. EV 2-0982, Esquimalt.

THE FAMILY CIRCUS

"Well, PJ, are you sleeping through the nights yet?"

120 ROOM AND BOARD

ACCOMMODATION FOR YOUNG BUSINESS OR PROFESSIONAL MAN IN PRIVATE HOME. CONVENIENT TO TOWN. PLEASANT SURROUNDINGS AND EXCELLENT COOKING. PLEASE PH. 383-9460.

TUDOR GUEST HOUSE
For retired and elderly people. Finest accommodation at reasonable rates. Spacious lounge. TV. dining room or tray service. Near sea and bus. 347 Foul Bay Rd., off Fairfield Rd. EV 5-0585.

ROOM AND BOARD FOR MEN only. Lunches packed, laundry facilities, TV, parking, etc. Excellent food. Reasonable rates. Under new management. 132 Dallas Road. Ph. EV 5-9497.

BED-SITTING ROOM, BOARD, IN beautiful home. Reasonable to cheerful, refined lady willing to render small services. Victoria Press, Box 327.

VICTORIA'S MOST SPACIOUS guest house for those who like quiet and gracious living; excellent cuisine. EV 3-9651.

ROOM AND BOARD, JUBILEE Junction, available Nov. 6. Phone EV 2-1442.

NEAR SEA, PARK AND BUS TV. Elderly guests. EV 5-5321 Willoughby Guest Home, 90 Linden

EXCELLENT BOARD, ROOM, single, central. EV 3-0317.

LADY REQUIRES ROOM AND board. EV 5-8751, 9 to 5.

121 ROOMS TO RENT

COLONIAL INN
Reasonable winter rates. Daily, weekly or monthly. Complete hotel service. Ample parking. Fine restaurant.
270 Government St.—EV 4-7151.

VACANCY — CHERRY BANK Hotel; TV lounge, parking, home-like atmosphere; opposite new Law Court building. 825 Burdett, Mrs. Reynolds. EV 5-9166.

SLEEPING OR HOUSEKEEPING room for lady. 650 Linden Avenue. EV 5-8530.

USE ALL FACILITIES, CLOSE BUS, stores, Jubilee. Widow's home. Lady. 1607 Morrison, EV 5-4709.

125 HOUSEKEEPING ROOMS TO RENT

BED-SITTING ROOM, KITCHEN and bath, for single lady or working girl. Quadra at Bay. Please call EV 2-3358.

WARM, FURNISHED ROOMS; sink, fridge. Lady preferred, middle-aged or pensioner. $29, $36. 1205 Fernwood.

FURNISHED BED-SITTING, KITchenette, clean, quiet, elderly lady only. $37.50. 1234 Fort Street, call EV 5-5974.

1 NICE, LARGE, FURNISHED light housekeeping room. All found. Just right for 2 girls. 1260 McKenzie.

2 LARGE, CLEAN HOUSEKEEPING rooms near Buildings. Suit 1 or 2 quiet adults. Light, water, linen supplied. Reasonable rent. EV 3-1984.

BRIGHT, WARM, UNFURNISHED housekeeping room, suitable for lady. Main floor. 1176 Yates, Danes Court, EV 4-3461.

NICE, LARGE, BRIGHT, HOUSEkeeping room. New home. EV 6-1837.

1140 FORT, HOT AND COLD water, gas plate. Elderly ladies only. Apply 1141 View. EV 3-9593.

FURNISHED, SEPARATE KITchen, single man, $35. Cook near Dallas. EV 5-8886.

LIGHT HOUSEKEEPING ROOMS with bath. Business persons. On bus route. EV 5-6451.

WARM, COMFORTABLE ROOMS for middle-aged or elderly tenants, from $8 wk. Scott Apts. EV 2-1221.

SOUTH FAIRFIELD — SMALL, clean, furnished; washing facilities. EV 4-8768.

LARGE ROOM; SINK, HIDE-A-bed, closets. EV 5-5387.

$25, MEN ONLY, 1 BLOCK FROM Hudson's Bay. EV 3-3210.

CLEAN ROOM, ALL FOUND. Garage. Working men. EV 4-4742.

LARGE, WARM ROOM. ALL found. 143 Government.

BACHELOR SUITE, SPOTLESS. 1007 Johnson. EV 4-7013.

$35. 2-RM. MAIN FRONT. ALL INclusive. 1330 Pembroke, EV 2-0729.

BED-SITTING ROOM, KITCHEN, frig. Business lady. EV 4-3308.

CLEAN ROOM, AUTOMATIC HEAT, furnished. EV 3-6675.

CLOSE IN, FAIRFIELD, GROUND floor, sink, range. EV 3-6268.

128 APARTMENTS TO RENT FURNISHED

BED-SITTING ROOM AND KITchenette, all utilities supplied, including laundry, gas range and fridge. Quiet lady preferred. 1537 Camosun, phone 385-0204.

LANGFORD, SELF-CONTAINED 2-room suite, fridge, washer, garage, light. $47.50. GR 8-3101.

2 LARGE ROOMS AND KITchenette, light, heat, adults. Phone EV 2-5906.

ONE BEDROOM IN ESQUIMALT. Rental Dept. Northwestern Securities of Victoria Ltd., EV 5-6741.

CALPINE MOTEL. 1 AND 2-BEDroom apts. 20 minutes to downtown Victoria. GR 4-1415.

UPPER DUPLEX, 4 ROOMS, 2 bedrooms, bathroom, heat, hot water. Quiet adults. $75. EV 5-0390.

MODERN BACHELOR SUITE IN town, suitable 1 or 2 business people. 851 Pandora, EV 4-7331.

CLEAN, 2-ROOM SUITE, FRIG, gas, light, sink and heat. Quiet adults. 2832 Douglas.

WARM, QUIET 4-ROOMED SELF-contained suite in block. Central. Adults. $65. EV 2-2523 or EV 4-1442.

DE LUXE—212 DOUGLAS, APARTment 4. Phone EV 3-1811 or Montreal Trust, EV 2-5135.

$75, ALL FOUND, 1-BEDROOM suite, close in, quiet. EV 6-5666.

LOWER 4 RMS. AUTO. WASHER, O-O-M heat, frig. $65. 1330 Gladstone.

VACANT NOV. 1, BACHELOR suite, $55 per month. EV 3-6353.

CADBORO BAY, 3-ROOM SUITE. GR 7-1857.

SUITES FOR COUPLES, TV, UTILities, $65 and $75. GR 9-1923.

$85, JUBILEE, MAIN FLR, UTILities. Couple. Bus near. EV 4-7046.

GIRL TO SHARE FURNISHED apartment, over 21. EV 6-4147.

2-ROOM SUITE IN BLOCK, HILLside-Quadra area. $55. EV 5-0700.

WEEKLY $30, MONTHLY $70; TV, kit. Canadian Crest Motel, GR 9-9002.

EV 4-6880, COMFORTABLE APARTment for one person. 1118 Pandora.

THREE-ROOM SUITE FURNISHED or unfurnished. 440 Bay. EV 4-3750.

652 MOSS, LADY'S FRONT ROOM, $38. Utilities included. EV 2-8563.

128 APARTMENTS TO RENT FURNISHED

Victoria Motor Court
REASONABLE WINTER RATES
Everything Supplied
Maid Service Weekly
99 West Gorge Rd. EV 4-9432

San Sebastian Motel
LOW WINTER RATES
Close in—On Bus
Maid Service Weekly
51 West Gorge Rd. EV 3-9632

CATHAY HOTEL
SPECIAL WINTER RATES, AVAILABLE NOW. DAILY MAID SERVICE; SUITES HAVE KITCHENETTES. 2 MINUTES WALKING DISTANCE TO CITY CENTRE. PH. EV 6-2904.

COLLINGWOOD COURT
975 FAIRFIELD ROAD
DE LUXE SUITE
Newly and fully furnished 1 and 2-bedroom suites, on bus line, close to park and town. TV and parking. Maid service. Weekly and monthly rates. EV 2-2642.

AVAILABLE NOW. BACHELOR apartment. Suitable for business person. Murphy bed and draw drapes, complete kitchen, off-street parking. $47.50. 151 Government. EV 2-3688.

BED, STUDIO AND TWO-ROOM apartments; maid service; all inclusive rates by week or month. Towner Park Motel, 241 Gorge Road East. Phone EV 6-1391.

THUNDERBIRD MOTEL, ENtrance, Beacon Hill, 600 Douglas St., furnished, modern units. Reasonable. Weekly, monthly rates. Phone EV 4-0632 or EV 2-1354.

NEW AND FULLY FURNISHED bungalow with carport. Quiet surroundings, 10 mins drive from town. Weekly or monthly. Cherry Bend Motel, 4879 Pat Bay Hwy, GR 9-7212.

NEW SHAMROCK COURT, DOUGlas and Superior Sts., offers 1-bedroom suites by day, week or month. TV. Parking. Maid service. Phone 385-7815.

FURNISHED DE LUXE APARTment for rent, weekly or monthly. $90 up to $110. C & E Restaurant and Apartment Hotel, 474 Gorge Road E.

B.C. LAND RENTALS
2838 Douglas St. 1-bedroom apt. Gas heat, gas cook. Parking. No children. $50. Call Mr. Wallace, Ph. EV 6-5555, res. EV 2-2661.

VACANT — COMFORTABLE 3-RM suite, semi-furnished. Heat, hot water. All electric. Good transportation. EV 2-2430.

VIEW ST. APARTMENTS, 1046 View, close to city centre, warm, cheerful, $59. Phone EV 3-1052. Mgr. suite, No. 6.

COMFORTABLE 4-ROOM SEAview suite, Fairfield. TV, garage. Adults. $95 per month. Phone GR 5-2602.

PARK MANSIONS
903 North Park. Nicely furnished 3 rooms and bath, self-contained, automatic heat and hot water. $65 per month. EV 2-5462 or EV 3-5831.

$25 PER MONTH. NICE, CLEAN bachelor suite, ground level. Partly furnished. Call Mrs. Baird, EV 4-0483 after 6 p.m.

LARGE 2-ROOM SUITE, ON MAIN floor all utilities included. Available Nov. 1st, $65. 1147 Hilda St. Phone EV 4-1379 or EV 2-8055.

CLEAN, WARM, 3-ROOM SUITE, close to Naden, all facilities including bus, automatic oil heat, all supplied. Nov. 1. $65. EV 6-3717.

BEACON LODGE
By the Sea. 90 Douglas Street.
Bachelor suites, housekeeping rooms. Daily, weekly, monthly EV 6-3501.

SELF-CONTAINED, GROUND level, adults, $55. Consider pensioner, reduced rent, light duties. EV 2-1042 or EV 5-6123.

WILL SHARE MODERN FURNISHed house with business woman. University district. Available Nov. 1. EV 4-3425.

SEAVIEW 1-BEDROOM SUITES, furnished, or unfurnished, stove, and frig provided. Anchorage Boathouse, Brentwood, GR 4-1771.

3-ROOM SUITE, CLOSE IN, $65. Garage, private bath, heat. EV 2-8586.

129 APARTMENTS TO RENT UNFURNISHED

LARGE, 1-BEDRM SUITE, GUEST space, redecorated, ground floor; heat, hot water, fridge, stove; $82. 2460 Quadra. GR 5-2427.

NEAR OAK BAY JUNCTION. Upper 1-bedroom suite, range and frig. Quiet location, $67.50. Clarke & Wallace, EV 2-6817, EV 5-8794.

MASON ST., GROUND FLOOR, 3 rms and bath, gas stove. Vacant, $40. Phone EV 4-9305. Financial Survey Ltd.

FAIRFIELD, LOWER 5-RM SUITE near beach; heat and water included. Adults. $95 per month. Phone GR 5-2602.

BEDROOM — BASEMENT SUITE partly furnished, share bathroom. Kasapi Construction, 901 Selkirk. EV 5-5614.

ONE ROOM AND KITCHEN, $40 A month. Everything included. Please call after 6 p.m., EV 4-9682. 1539 Elford.

THREE-ROOM MODERN SUITE and bathroom. Stove, fridge, carport and power antenna. Self contained, $65. EV 2-5014.

TWO-BEDROOM SUITE IN SIDE-by-side 6-plex on Cook Street near Rockland; electric stove, frig, heated. TV outlet; $95. EV 6-2820.

2-BEDROOM APARTMENT, OIL range, frig and garage. $49. Available now. EV 3-1511 or EV 3-2961, daytime.

2 COSY BACHELOR SUITES, near bus stop and golf course. Newport Avenue; very reasonable. Ph. 383-1292.

4-ROOM SUITE, UTILITIES INcluded, close to school, bus, shopping centre, $45. 2763 Jacklin Road, Langford. GR 8-3777.

PARK CREST APTS., BEACON Hill Park. 2 Bedrooms, well heated, beautiful view. Adults, $99. Phone EV 2-7405.

$65. DOWNTOWN, MODERN 3-RM suite, electric range and fridge, heated. Phone EV 4-1843, GR 9-1198.

LARGE, 2-BEDROOM, UPSTAIRS apartment, Esquimalt, $55. Phone EV 5-3264.

BEACH DRIVE—GROUND FLOOR, 2-bedroom suite $95. Adults. Ph. EV 2-2369, EV 2-3654.

GLEN LAKE, MODERN APT., OIL stove, garage. $50. GR 8-3308.

3 ROOMS, FRIG, HEAT, WATER, light, adults. Jubilee. $71. EV 3-5454.

ESQUIMALT, 1-BEDROOM FLAT, $45. 385-2009 weekdays after 5 p.m.

LOW RENT APARTMENTS
All types at Gdn. Pk. Lovat Ave

5-ROOM UPPER DUPLEX, HEATed. $75. Apply 376 Cook St.

2-BEDROOM, $50. 1765 NEWTON. EV 5-7544 evenings.

LANGFORD, CLEAN 3 ROOMS, bath, range, $35. GR 8-1840.

NEXT TO PARK, 3 ROOMS, $55. EV 5-3705.

SUITE FOR RENT, EV 5-7147.

129 APARTMENTS TO RENT UNFURNISHED

BEACON TOWERS
240 Douglas St.
1-bedroom suites, $110 to $140.
2-bedroom suites, $160 to $170.
One 3-bedroom suite.
Colored plumbing and appliances, two elevators, swimming pool, controlled entrance. Bus stop at door.

BICKERTON COURT
250 Douglas St.
1-bedroom suites, $130 to $150.
2-bedroom suites, $155 to $200.
Colored plumbing and appliances, two elevators, covered year round swimming pool, sun lounge and roof deck. Polynesian lounge. For appointments to view phone
W. THORNE, General Manager, 250 Douglas St., EV 3-2214.
Sorry—No Children or Pets

BURNSIDE GARDEN VILLAGE
Off Island Highway at Tillicum and Burnside
Two-Bedroom Suites
$113 to $118
Three-Bedroom Suites
$130
Designed for families with children. Includes heating, hot and cold water, drapes, TV antenna, range, refrigerator, washer and dryer, swimming pool and playground.
Phone
Ker and Stephenson Limited
909 Government Street
Phone EV 5-3411 anytime

OAK BAY TOWERS
1400 Newport Ave.
SPACIOUS SEA VIEW
Three-Bedroom Suites
From $170 per month
EVERY MODERN AMENITY
Plus Shady Pleasure Gardens
Appointments with Resident Manager, EV 3-9393
Mears & Whyte,
Oak Bay Realty Ltd.,
EV 5-770.

"THE BRIARWOOD" APARTMENTS
Esquimalt Road
Nearing completion. All conveniences and on transportation. One and two-bedroom suites, $85 to $100 month.
Full information from
P. R. BROWN & SONS LIMITED
762 Fort Street EV 5-3435 anytime

PEMBERTON HOLMES LTD.
1002 Government St.
EV 4-8126
$75 1022 CARBERRY GARDENS—1-bedroom suite. Vacant.
$50 831 ESQUIMALT RD. — 1-bedroom suite. Available now.
$50 1814 OAK BAY AVE—1-bedroom ground floor suite. Vacant.

PANORAMIC VIEW OF SEA AND mountains, 2 bedrooms, 2 bathrooms, modern kitchen, living room, dining room, wall-to-wall carpet throughout. Carport included. Rent $175 per month. 1663 Rockland Ave. To view phone in the day EV 5-2035, after 6 p.m. and weekends EV 3-7289.

CLEAN, BRIGHT, 1-BEDROOM suite, second floor, ideal for working couple; frig, stove, laundry facilities, TV outlet, individual thermostat. Close to shopping and bus. $70 per month. Available Nov. 1. 2624 Quadra Street. EV 5-3791 or EV 5-2257.

MAIN-FLOOR WATERFRONT STE. in private home. Living room, dining room, 2 bedrooms, kitchen, bathroom, finished room in full basement; Oil-O-Matic heating. Rent $110 a month, including light and water. 384-3210, 385-0040.

HAMPTON COURT
Pleasant, roomy, 4-room suite on Cook Street, across from Beacon Hill Park. $85.00
THE ROYAL TRUST CO.
1205 Government Street EV 3-4126

SELF-CONTAINED, NEWLY-DECorated apartment, with 2 bedrooms. Heat, appliances, water. Separate entrance. Fairfield Shopping Centre close. $80. EV 5-7211.

Fully self-contained suites. Spotless, roomy, well-equipped. Adults only, Esquimalt. $55.00 per month. Bachelor suite, $35.00. Phone C. L. (Buzz) Fraser. EV 2-8117, Newstead Realty Ltd.

FAIRFIELD UPPER DUPLEX. Separate entrances, frig, stove and oil heat. Quiet street, near park, bus, stores and beach. Adults only. Phone EV 3-5945.

2-BEDROOM SUITE, ALSO 1-BEDroom suite, electric frig and stove. Walking distance to city. No children. Phone Mr. Coles for appointment. EV 2-3362.

1-BEDROOM APARTMENT, MODern block, walking distance to town. Close St. Joseph's Hospital. Available now, $85. EV 2-2625.

THREE ROOMS AND BATH, SECond floor front, gas for cooking and heat, adults only, $40. Apply Hillside Pharmacy, 2667 Quadra. EV 4-1632.

FAIRFIELD, 4 ROOMS, UPPER, self-contained, stove, fridge, heat and light included. Adults. $75. Phone EV 4-2828.

3-ROOM GROUND FLOOR SUITE, Oil-O-Matic heat, gas range; washing facilities, parking, reasonable rent. EV 5-5887.

3 BEDROOMS, OAK BAY, RENTAL Dept., Northwestern Securities of Victoria Ltd. EV 5-6741.

HIGH ROCKLAND, 4 ROOMS, ground floor, sea view, garage. Vacant Nov. 1. $100. EV 4-1005.

LOWER DUPLEX, FOUR LARGE rooms and bath, $60 monthly. Phone EV 6-6207.

SELF-CONTAINED UPPER FLAT near Parliament Buildings and Beacon Hill Park. Adults. EV 3-2237.

SPACIOUS ONE-BEDROOM SUITE, electric range and fridge, washer and dryer, $87.50. EV 6-1836.

NEW 1-BEDROOM APT, 5 BLOCKS from town. Heat and water supplied. $75. GR 9-2684.

UPPER DUPLEX, BOYD AT DALlas, 4 rooms, etc. Frig, oil range, sea view, own entrance. EV 2-2709.

4-ROOM UPPER DUPLEX, OIL range, close in, $35. EV 3-4970.

UPPER 3 ROOMS, HEATED, HOT water, electric stove. EV 5-0770.

NEW 3-BEDROOM SUITE, AVAILable immediately. EV 3-4317.

130 APARTMENTS WANTED

SMALL APARTMENT, HEATED, vicinity Quadra, Bay, or Empress. Rent $40. EV 5-4784.

3-RM SUITE, FURNISHED, ESQUImalt area. $50. EV 6-4092.

132 HOUSES TO RENT FURNISHED

FURNISHED 2-BEDROOM HOUSE, 3 to 6 months. $110 inclusive. G.R 7-3344.

2 AND 3-ROOM COTTAGES, $45 and $55, Colwood. GR 8-1823.

132 HOUSES TO RENT FURNISHED

CORDOVA BAY — COMFORTABLE 2-bedroom waterfront home, fully furnished, $85 per month, 6 months or longer. Oak Bay Realty Ltd. EV 5-7707.

PENSIONERS ATTENTION! SALT Spring Island furnished cottages, $12-$30 month. Write Winniville, Ganges.

FURNISHED UPPER DUPLEX, self-contained. 150 Memorial Crescent.

WELL-FURNISHED BUNGALOW, O-O-M, electric kitchen, garage. Ph. GR 8-2442.

THREE-ROOM DUPLEX, NEWLY decorated. Close in. Only $55. Front of 1019 Mason. GR 9-3256.

THREE-ROOM SMALL MODERN house, only $45. Utilities extra. 315 Island Highway. GR 9-3256.

SMALL DUPLEX, LANGFORD. Suit couple. $50. GR 8-3091.

3-ROOM MODERN BUNGALOWS, TV, etc. Donegal Court, GR 8-2824.

133 HOUSES TO RENT UNFURNISHED

CHANDLER ST.—2 bedrms, LR, DR, large cab kitchen, garage, w/c furnace. Rent reduced to $90. Vacant.
RITHET ST. — Upper and lower suites available now. 2 bedrms, LR, electric range in kitchen, auto oil. Lease if desired. $75.
For further information call Rithet Consolidated Ltd., 706 Fort Street. EV 2-4251.

LANGFORD—3-BEDROOM BUNGAlow for rent, at 763 Goldstream Ave. Pembroke bath, cabinet kitchen, fireplace oil heater, all fenced with garage. Bus and stores at the door. Must have regular employment. Rent $65. Apply at 797 Goldstream Ave.

HEISTERMAN RENTALS
Large 5-bedroom house, Fairfield, $100; Cook and Haultain, 2 bedrooms, needs some work, $75; Begbie St., opposite Stadacona Park, newly decorated, $95. (no children).
C. G. Heisterman Co. Ltd.
1121 Blanshard, EV 3-4161

B.C. LAND RENTALS
644 Burnside Rd. Modern, 2-bedroom home. Automatic heat. Garage. Vacant. $115.
1084 Esquimalt Rd. 1-bedroom lower triplex. Stove. Vacant. $50.
Call Mr. Wallace, EV 6-5555, Res. EV 2-2661.

$50 PER MONTH. CHECK THESE, 3 rooms; Esquimalt; 4 rooms, Victoria West; 4 rooms, George Jay School area. Practically immediate possession on any one of these.
George Randall Ltd.
737 Pandora Ave. EV 4-8109.

IMMEDIATE POSSESSION, SPOTless home on large lot. Ideal home for couple with teen-age children. Rent $80.00 per month. Phone C. L. (Buzz) Fraser at EV 2-8117. Newstead Realty Ltd.

LINDEN AVE. DUPLEX
New, 3 bedrooms, living room, dining room, basement. Available Nov. 1. Rent $110. E. J. Butler, EV 5-1232. Douglas Hawkes Ltd., 817 Fort.

$150. UPLANDS HOME
2 bedrooms, full dining room, oil hot water heating. Nov. 15 for 6 or 7 months. Immaculate condition. Call Brown Bros. Agencies. EV 5-8771 anytime.

ESQUIMALT — LARGE KITCHEN, dining space, wired; living rm; 3 bedrms. Garage. Oil heat. Vacant Nov. 1. $85. EV 4-9305. Financial Survey Ltd.

GORDON HEAD—SPACIOUS, MODern 3-bedroom home, full basement, oil heat, drapes included, $150 per month. Oak Bay Realty Ltd. Phone EV 5-7707.

AVAILABLE NOV. 1. 2 BEDrooms, modern side-by-side duplex in a desireable area; $115 per month. Call Mr. Hanley, GR 7-6749. Saanich Realty Ltd. GR 9-1642.

AVAILABLE NOV. 15. PARTLY furnished, large, 3-bedroom bungalow. Close to elementary school. 2771 Murray Dr. EV 6-5358.

HOUSE TO RENT. SUITABLE FOR single person or couple. Nice location; close to bus and stores. Can be seen after 5 p.m. GR 8-4324.

3-BEDROOM UPPER DUPLEX, electric range, automatic heat, private entrance. Vic West area. Ph. EV 5-1955.

SPACIOUS 1-BEDROOM BUNGAlow, secluded with view. Available November 1st, on Island Highway. Rent including water, $55. GR 9-4327

COTTAGE UNFURNISHED, AVAILable Nov. 1st. Rental Department, Northwestern Securities of Victoria Ltd., EV 5-6741.

NEW 2-BEDROOM SIDE-BY-SIDE duplex in Esquimalt, Hadfield Ave. Full basement. Stove and fridge included. EV 2-9306.

LARGE, 2-BEDROOM, SIDE-BY-side duplex, near Fairfield Plaza. Apartment service. Particulars, phone EV 4-4465.

ESQUIMALT, 3-BEDROOM DUplex, available Nov. 1. EV 5-9509 after 5 p.m.

2-APARTMENT HOUSE, SEPARate entrances, shared bathroom, oil heat, $65 month. EV 4-3444.

CLEAN, STUCCO 4-ROOM SIDE duplex, garage, $60. Close in. Phone EV 2-1040 evenings, weekends.

LANGFORD 4-ROOM DUPLEX, 2 bedrooms, carport. Children welcome, $60. EV 5-8929.

STUCCO BUNGALOW, 4 ROOMS, basement, Oil-O-Matic. GR 7-2702 mornings.

NEW, SPACIOUS, MODERN, 2-bedroom duplex, $85 per month. 4133 Barber, GR 9-1079.

FAIRFIELD RD. SPACIOUS 2-bedroom duplex, basement, $110. EV 5-7530.

2-BR BUNGALOW, OIL HEAT; close in; $75 month. Victoria Realty, EV 2-9145.

FOUR-BEDROOM HOUSE AVAILable Nov. 15. Cedar Hill-Doncaster area. O-O-M heat. EV 5-7829.

SPACIOUS 2-BEDROOM DUPLEX in Fairfield available Nov. 5, $75. 382-3965 after 5:30.

SIDE-BY-SIDE DUPLEX, ONE BEDroom, Nov. 1. $55 mthly. EV 5-8291.

4-RM DUPLEX, OIL RANGE, carport inc. Fairfield. EV 5-2531.

DEEP COVE WATERFRONT COTtage, partially furnished. GR 7-6715.

SIDE-BY-SIDE DUPLEX, GARAGE, good location, $65. EV 3-0835.

134 HOUSES WANTED TO RENT

YOUNG FAMILY, WITH 2 CHILdren; would rent your 2 or 3-bedroom home with option, or would buy now with low down payment; excellent references. Call Joyce Neill at EV 2-8117 or EV 3-0504. Newstead Realty Ltd.

WANTED TO RENT, SMALL house for two in Royal Oak or Carey Road district, furnished or unfurnished. Phone EV 6-5073 after 6 p.m.

WOMAN TEACHER WITH TWO school-age children needs 2-bedroom duplex, Dec. 1. Margaret Jenkins area. EV 5-2789.

ALL LISTINGS REQUIRED. LIST your rental now with Rental Dept. Northwestern Securities of Victoria Ltd., EV 5-6741.

FURNISHED HOUSE, BY NOV. 1. 1 baby. EV 5-9602.

137 HALLS, STORES AND OFFICES TO RENT

NORWAY HOUSE
1110 Hillside Ave. EV 4-3728
Brand new spacious hall, has stage, sound equipment, seats 200. Equipment rentals. Kitchen. 4 washrooms. Ideal for banquets, weddings or any function. Smaller hall optional.

OFFICES AVAILABLE DOWNtown office block. All services including parking for customers. C. G. Heisterman & Co. Ltd., 1121 Blanshard St. EV 3-4161.

B.C. LAND RENTALS
Stores, offices and storage space for rent. Downtown area.
Call Mr. Wallace, EV 6-5555; Res. EV 2-2661.

BLDG FOR RENT. LEASE AVAILable. Esquimalt Road. Rental Dept., Northwestern Securities of Victoria Ltd. EV 5-6741.

STORES OR OFFICES TO RENT. Good location, corner of Fort and Quadra. Apply 884 Fort. EV 5-0923 or EV 5-0583.

WAREHOUSE WITH 2 OFFICES, 4,200 sq. ft. on Douglas, for rent. Suitable for sales department, garage or storage. EV 4-2831.

SMALL, MODERN, HEATED store on Fort Street. Rent, $75. Call EV 3-4514; eves., EV 2-4887.

1,000 SQ. FT. STORE OR OFFICE on Government St. Opposite Post Office, $200. EV 2-4207.

ELKS HALL FOR RENT. WILL cater weddings, etc. EV 4-4413, EV 2-3837.

STORES AND OFFICES TO RENT. Apply 2010 Douglas Street.

141 MORTGAGE LOANS AND INSURANCE

SECOND MORTGAGE MONEY
On sound equity, amortized over 5 to 10 years. Low interest. No brokerage fees. No balloon payments. No penalty clauses. Offered by Coronation Credit Corporation Limited, a publicly-owned Canadian institution. Loans on existing mortgages with no discount, or we will purchase your mortgages or agreements.
USE HOME EQUITY FOR BUDGETING
Write or phone for booklet "How to Budget with Coronation."
CORONATION MORTGAGE CORPORATION LIMITED
630 Fort St.
Victoria, B.C.
EV 6-6356

"TODAY'S BARGAINS"
$4,000 1st mtge on a new $8,000 home. Repayable at 7½%. $40 month, 5-year term.
$2,000 1st mtge on a home valued at $6,500. Repayable at 7%, $60 per month, 4-year term.
$3,400 1st mtge on an $8,500 home. Repayable at 7½%. $50 month. 5-year term.
$2,500 2nd mtge on a $10,000 home. Repayable at 7½% at $25 month, 5-year term. Can be purchased for $2,050.
$9,488 1st mtge on a home valued at $20,000. Repayable at 7%, $100 month. Due June 1, 1968. Can be purchased for $1,000 discount.
$1,971 1st mtge on a $10,000 home. Repayable at 7%, $60 month. Due Aug. 30, 1968. Can be purchased for $1,000 discount.
Contact W. ROSS, EV 5-6741, Mtg. Dept., Northwestern Securities of Victoria Ltd.

WE PAY CASH FOR MORTGAGES AND AGREEMENTS
If you own a mortgage or an agreement on which you are collecting monthly payments but would like to sell for immediate cash, contact us.
Quick decisions — one-day service —we give full market value.
IF IT'S MORTGAGE BUSINESS —WE WILL HANDLE IT!
Mr. Eric Oarman—EV 5-9765. Fairfield Realty, 335 Cook Street.

MORTGAGE LOANS
First mortgage available up to $10,000 at current interest rates. Quick decisions.
BROWN BROS. AGENCIES LIMITED
1125 Blanshard S. EV 5-8771

MORTGAGE FUNDS AVAILABLE
For New Mortgages or we buy first or second mortgages and agreements. Call Wess Dickie, EV 6-4209 or eves EV 3-3640. DICKIE AGENCIES, 919 Fort Street

I CAN USUALLY OBTAIN A HIGHER PRICE for your 2nd mortgage or agreement, VICTORIA AND UP-ISLAND. Your document can be appraised for immediate sale for cash, without obligation, or I will arrange a loan against the document to save you money, if this plan is best for your particular circumstances. LOANS MADE ON security of 2nd EQUITIES in properties. REFINANCING A SPECIALTY. 6¾%, 7% and 7½% 1st Mortgages on New and Older Homes.
COUNTRY MORTGAGES INCLUDING
SIDNEY, SHAWNIGAN, SOOKE
Progressive Building Mortgages.
LAND AGREEMENTS BOUGHT, and Mortgages arranged on Vacant Land anywhere on the Island.
Call Leonard Thomas at Douglas Hawkes Ltd., 817A Fort Street. EV 4-7128 or res. EV 3-6685

IMMEDIATE CASH FOR MORTgage loans. Quick decisions, repayment to suit. Current rate of interest. Discuss your financial problem with our mortgage department. Mortgages and Agreements purchased.
P. R. BROWN & SONS LTD.
"Serving Victoria for Over Half a Century"
762 Fort Street Phone EV 5-3435

MONEY TO LOAN ON MORTgages, quick decisions, also agreements and mortgages purchased for cash. See us for top prices.
A. BERNARD & CO. LTD.
629 Fort Street EV 4-9322

$600 BONUS
PLUS 7¼% INTEREST
5-YEAR TERM
$2,350 buys $2,950 2nd mortgage on brand new home.
Phone now, GR 8-3239

FUNDS IMMEDIATELY AVAILable for first mortgage loans at current interest rates. Quick decisions. Swinerton, Stewart Clark Ltd. EV 5-2481

HAVE $7,000 AGREEMENT OF sale, bearing 8%, on Edmonton property, will sell or trade for Victoria or Sidney property. W. H. Kathrens, Box 688, Sidney.

PRIVATE INVESTORS WISH TO purchase second mortgages. P.O. Box 383, Victoria.

142 WANTED TO BORROW

WANTED TO BORROW FOR A client—$10,000 1st mortgage, 7½%—5-year term—monthly payments $120. Security Hollywood Crescent revenue property. A good personal covenant. Randall's Ltd. EV 4-8109.

$3,500
First mortgage funds wanted, good covenant, E. Chartres, EV 5-6741. Northwestern Securities of Victoria Ltd.

$13,000 SECOND MORTGAGE AT 12%, $225 per month, 385-2614.

145 BUSINESS OPPORTUNITIES

BARBER'S OPPORTUNITY
OWNER RETIRING
Here is an opportunity to purchase a real going concern. Be independent, own your own business. Take home more than just wages. Owner will give every assistance. Terms—Price $2000.
C. Carpenter or Stan Birch, EV 4-0531 anytime.

TWO STORES
SHOWING OVER 10% NET
Fairfield Shopping Centre. Full price $7,800.
C. Carpenter or Stan Birch, EV 4-0531 anytime.
Hagar & Swayne Ltd., 614 Yates St.

HIGH RISE AREA
SOUND INVESTMENT
GROSS MONTHLY INCOME $340 incl. very nice 4-rm suite for owner (furnished). All rentals are exceptionally clean and fully furnished. The entire building is in very good condition and has full high basement equipped with 16,500 BTU auto oil heating plant. Situated close to Prov. Gov't. buildings. This property properly operated should show a net of approx. $3,000 per year. Total price $16,900 with a substantial down payment required. To view with exclusive agent, contact Mr. Seeber, EV 4-9305, res. EV 5-2875. Financial Survey Ltd.

145 BUSINESS OPPORTUNITIES

NEW DUPLEX
DOWN PAYMENT $4000
(New Home Area)
Here is a brand new side-by-side duplex in Esquimalt. Very few duplexes are built today with through hall, which makes this one unique. It has fireplaces on each side, large living rooms, kitchen with dining area, lots of cabinets, 2 good-sized bedrooms for each unit, full high cement basement suitable for extra rooms, separate oil furnaces. At present, one side is rented for $100, no lease. Payments $112 (P and I) NHA mtge. Asking $21,442. Contact C. Giddy, EV 4-1690 or EV 5-2458 anytime, Byron Price, 1314 Quadra St.

INCOME INVESTMENT
Located on choice lot—5 complete apartments, each containing 3 rooms and bath. Sep. meters, private entrances. Fireplace, oil hot-water heat. Parking. Never a vacancy, spic and span condition. Showing excellent returns—first time offered for sale at
$25,500
$500 down, balance to owner. Would consider trade for home. For particulars please call TED CHARTRES, EV 5-6741, Northwestern Securities of Victoria Ltd.

ATTENTION INVESTORS
BEACON HILL PARK DUPLEX
This property MUST BE SOLD. Consists of one 5-room suite and one 4-room suite, both self-contained; 2 ranges and 1 fridge included. Auto oil heating. Situated on large apartment-size lot. Asking $19,950. Will consider any reasonable offer. This is your opportunity to obtain a choice property at far below market value. See it now, then make us an offer. Just call Mr. E. Bryan, EV 2-4255 or res. GR 9-5820. J. H. Whittome & Co. Ltd.

DUPLEX
2½ years old. Cathedral entrance plan with 2 BRs on main floor with living room, dining room, mahogany cabinet electric kitchen, 4-pce vanity bath and sundeck. Lower level has one or two-bedroom self-contained suite with kitchen, living room with fireplace and 3-pce bath. Automatic oil heat and laundry facilities. Well priced at $19,950. See this. Call Mr. Morrison at GR 9-1642 or res. GR 9-1254 anytime.
SAANICH REALTY LTD.

COMMERCIAL BUILDING
Located in one of the best retail areas in city centre. Well tenanted on leases—good parking. Will show approximately 12% on investment. First time offered for sale, this building will definitely appreciate in value. Good terms are available.
Frank A. Martin EV 3-3005 C. Sinden GR 9-6153
Frank A. Martin Agencies Ltd.
EV 2-7276

"NO TRIFLERS PLEASE"
This business needs a hard-working couple. It nets well in excess of $12,000 per year. It is proven and the competition is almost nil. The present owners have had 10 good years and have larger fields to conquer. You need $19,000—you get building, land and living quarters for a small family and a guaranteed stock of $15,000 at invoice price, 15 miles from Victoria. Phone J. J. WILLIAMS or MRS. HARVEY for appointment to discuss further. Northwestern Securities of Victoria Ltd. EV 5-6741.

LICENSED HOTEL
1st Time Offered
½ interest in licensed hotel. Terrific money maker. Volume over 3,000 kegs and large bottle volume, plus excellent room revenue. Gem of a contract for working partner. This is one of the finest hotel investments in the province with only $68,000 to handle. Please contact John Piecas, EV 2-7488 or Vic Wilson, EV 4-3400, Victoria Realty, EV 2-9145.

OAK BAY AVE.
Excellent revenue property with 3 rentals and one store on lease. As little as $3,500 will put you in a rental business that will net you $2,300 a year. Immaculate 2-bedroom suite available for purchaser if desired.
Full Price $18,750
Call AKSEL PETERSEN at EV 5-6741 anytime. Northwestern Securities of Victoria Ltd.

HERE'S REAL VALUE
5 SUITES — WALKING DISTANCE
Stucco bldg. completely self-contained suites. Sep. entrances and meters. This building is in first class condition and has an enviable rental record, netting over 11% on reasonable rentals.
Realistic Price $25,500
S. W. Anderson EV 2-8917
Financial Survey Ltd. EV 4-9305

CITY DUPLEX
A very nice location, comprising 2 bedrms, LR and kit including electric range and fridge; 3-pc bath up; 4 rooms and bath down. Full basement, auto oil heat. On valuable lot 60x150. Close to the sea. Full price $12,800, with low down payment. Exclusive agent, Edw. C. Clark, EV 2-4251, EV 2-8536. Rithet Consolidated Ltd., 706 Fort.

FAIRFIELD
4 SUITES
NOT A CONVERSION
4 one-bedroom suites. A good sound bldg. and a bargain at $12,500 and $1500 down. Don't scoff. This is better than you think. Call R. de Montigny or Shirley Alsdorf EV 6-3231. Colony Realty Ltd.

APARTMENT BLOCK FAIRFIELD
Walking distance to town, 6 self-contained suites all in good condition. Oil hot-water heating. Gross return $4,728. Owner will consider reasonable down payment. Here is a good chance for someone to have an income for life. Full price $27,500.
Call Harold Ware, Victoria Realty, office EV 2-9145, res EV 2-1461.

MADE TO MEASURE
Tailor business, machines, stock, equipment. Established clientele. Well going concern. Owner moving to U.S.A. Sell lock, stock and barrel
For only $6,000
Call now, Stan Rozylo, EV 5-2481 or EV 4-6104.
Swinerton, Stewart Clark Ltd.

DIVERSIFIED OPPORTUNITY for an integrated operation by a family or group. This business has several different operations and is closely allied to the tourist business although no motel or hotel is involved. Good size real estate holdings and sizeable merchandising operations are included. Parts of the business could be sub-leased and there is good room for expansion. No information will be divulged by phone. Call Mr. Hamilton for appointment for further data, EV 3-7174, F. N. CABELDU LTD.

SEAFRONT AREA FIVE-PLEX on Howe St. Nets 11% on price of $22,000 with $1,000 down. Owner leaving town. Call Howard Plewes, EV 5-6741. Northwestern Securities of Victoria Ltd.

FAIRFIELD DUPLEX
Up and down, near Cook St. shopping centre, 3 rms and 4 rms. Up rented at $70 per mo. Steady tenant. O-O-M heating in full basement. Large lot. $2,000 down. Price $10,900. Please call Mrs. M. Ramsdale EV 3-6111 or EV 4-5855. McCandless Realty, 830 Fort.

FOR LEASE — SMALL SERVICE station in quiet residential area, $2000 capital and good credit references required. Must be experienced. Victoria Press Box 325.

BY OWNER—2 NEW DUPLEXES, 14% gross return on investment—$4,800 or $4,500. EV 2-2628.

145 BUSINESS OPPORTUNITIES

10-SUITE APART BLOCK VENDOR RETIRING

Located near two bus lines, shops and schools. Good rental district near city centre. Shows good returns. Profit and loss statement available. Please telephone for appointment to view. A wonderful investment for a secure future.

PRICE $56,000

Call Roy E. Hills or Mrs. Hartt, EV 5-3435 anytime.

P. R. Brown & Sons Ltd.

DUPLEX REDUCED $1000 FOR QUICK SALE

This new price for a three-year-old duplex, both sides rented for $65 per month each, makes the purchase of this property a very good investment. Two automatic washers; ranges and one refrigerator are included in the price asked. Now only

$13,500

To view call Mrs. Hartt, EV 5-3435 anytime.

P. R. Brown & Sons Ltd.

4 STORES — 2 HOUSES Valuable Hillside Corner

Lot 67x145. Nets $2,295. Choice Speculative Investment $21,000. $7,500 down

A. G. HILL, EV 5-8771

MUST BE SOLD. LADIES' APPAREL BABY'S WEAR, ETC.

AGE AND HEALTH only reason for selling this fine business in busy suburban district, large clean stock. Same owner 14 yrs. A rare opportunity and bargain at $3,950 for stock and fixtures. Please phone Mr. Hill and arrange for inspection. EV 5-8771 anytime.

BROWN BROS. AGENCIES LIMITED 1125 Blanshard Street

16 SUITES

If you are looking for an exceptional buy in a larger apt. investigate this offering today. In the right rental district; to assume full occupancy with ranges, fridges, auto washer and coin-dryer. This apartment can be purchased for as little as $85,000 with surprising little down. Please call Frank Martin, EV 2-7276 or EV 3-3005.

Frank A. Martin Agencies Ltd.

South Oak Bay Avenue

Block of stores on 72x116-foot lot, including 4-room suite. Excellent returns.

$21,400

Please call E. CHARTRES, Phone EV 5-6741. Northwestern Securities of Victoria Ltd.

FINEST APARTMENT BUY IN VICTORIA

Excellently located near park and within walking distance to town. 5 spacious suites, each comprising 2 bedrooms, living room, dining room, cabinet kitchen, Pembroke bathroom, oil hot-water heating. This property is appealing and in immaculate condition, grossing over $5,000 a year. Reasonable down payment or will accept small clear-title home and some cash as down payment. Price $34,000. C. H. Holland Real Estate, 620 View Street, EV 5-0834, EV 4-7659.

SIDE-BY-SIDE DUPLEX FOR SALE

Only $7,995. Terms, $1,995 down, balance monthly. Immediate possession of 1 suite if wanted. Three rooms and bathroom each suite, automatic gas hot water heater, oil heat, kitchen ranges included in price. East Fairfield district. To view please contact owner, c/o Victoria Press, Box 316.

1818 GOVERNMENT ST. 750 SQ FT of ground floor store space. Variety of uses. Only $40 per month. Call Mr. Wallace, EV 6-5555; Res. EV 2-3661.

WILL INVEST $1,500. WHAT OFfers? Victoria Press Box 324.

LOCAL CARTAGE COMPANY FOR sale. Going concern. Victoria Press Box 329.

147 EXCHANGE REAL ESTATE

NORTH SURREY TRADE FOR VICTORIA

Client with two-year-old clear title home in North Surrey will trade for equity in similar home in Victoria. Price range from $11,000 to $14,000. This is a special opportunity for you to trade your equity for mainland property.

ERIC A. MACFADYEN

P. R. Brown & Sons Ltd.

EV 5-3435 24-Hr Service

TRADERS' CORNER

If you cannot sell how about trying a trade, such as a large country general store for good property, licensed hotel for an apartment, 6-acre farm for a home, a close in 5-acre estate with 3 homes for a city home or revenue, 4 commercial blocks for homes, 2 4-suite apartments for modern homes, centre of city lovely restaurant for a modern home, large waterfront estate for property, lovely duplex for waterfront, fishing resort for city home, heart of the city business block for large farm or acreage, etc., trade listings invited anywhere. A. C. Humphries Realty, 745 Yates St. EV 3-9813, res. 385-3080.

TRANSFERRED FROM VANcouver—Will trade equity in 7-room house, 4 years old for similar accommodation in Victoria. Phone EV 2-4796.

WILL TRADE MY EQUITY IN new 3-bedroom home for small grocery store with living quarters. Ph. GR 9-7101.

149 LISTINGS WANTED

DUPLEX WANTED

Clients waiting and looking for good investment property. C. Mallett, EV 2-2157 anytime, Western Homes.

URGENT

Buyer needs small 2-bedroom home. No steps, on small lot. Close to bus. $7,000 to $10,000. Call John D. Tisdalle, EV 5-8771 anytime. Brown Bros. Agencies Ltd., 1125 Blanshard Street.

HAVE CLIENTS WAITING FOR HOUSES IN ALL DISTRICTS FROM $5,000 UP. IF YOUR HOUSE IS PRICED RIGHT WE CAN SELL IT. CALL DEL HOEGI, EV 5-9765, FOR IMMEDIATE INSPECTION. FAIRFIELD REALTY.

CASH BUYERS FOR OLDER homes in need of repair. Contact George Thorneloe, EV 5-8771, anytime. Brown Bros. Agencies Ltd., 1125 Blanshard Street.

HAVE CLIENTS TO BUY 2 OR 3-bedroom side-by-side duplex. List with E. E. Heath 625 Yates.

FOR FAST SALES – LIST WITH DALBY & CO. 1010 BLANSHARD EV 3-6241

150 HOUSES FOR SALE

TODAY'S BEST BUYS In Retirement Homes

1. OAK BAY—lovely rancher with over 1,300 sq. ft. of modern living, situated in a quiet and secluded area. Complete with 2 bedrooms and den or 3 bedrooms. Large panelled living room with fireplace and dining area. Fully modern kitchen plumbed for washer. Attached garage, oil HW heat and loads of storage space.

Full Price $18,900

2. IMMEDIATE POSESSION—Move right into this 3-bedroom no-step home, only 6 years old. Complete with all modern conveniences including oil HW heat and attached garage.

ASKING $2,000 DOWN
Full Price $12,000

3. TRADE—your older, 3-bedroom basement home for this no-step, modern, 2-year-old gem, consisting of 2 bedrooms, plus den, "L" shape living and dining room and fully modern kitchen, plumbed for washer and dryer.

Full Price $10,950

For full particulars on these homes call JOHN NEFF, EV 5-6741, 24-hr. service, Northwestern Securities of Victoria Ltd.

DEEP COVE, 4-ROOM HOUSE, 5 acres, $8,950. Terms. Owner, call 385-6895.

3-BEDROOM HOUSE, 2 BATHRMS, with furnace, 2 lots and orchard. EV 2-9428.

150 HOUSES FOR SALE

SAANICH REALTY LTD. 3943C Quadra Street Victoria, B.C.

3 BEDROOMS FLAYFAIR PARK

Set centrally on an appealing double lot. Large bright oak floored living room with attractive fireplace welcomes you to this modern 1,200 sq. ft. beauty. Extra large kitchen and dining rm has king-sized windows for added cheer. All bedrooms are very large, offering excellent sleep and study quarters for the mixed family. In the full high basement is a drive-in garage, pkg oil heat, workshop, utilities, extra toilet and 4th BEDROOM OR DEN.

$12,900

Call Mr. Clover, GR 9-1642 or Res. EV 5-8008.

A HOP TO SCHOOL A SKIP TO PARK A JUMP TO SHOPS

Surrounded by lofty trees the birds call home! Why not S-P-R-E-A-D O-U-T into an 1,800 sq. ft. 4-bedroom, modern home in a choice location. Other features include oak floored living room 14x21, sep. din. rm. 10x12, lge. kit. has dinette space. Completing main floor are 2 BRs, 4-pce. bath (tiled). 2 more BRs up. Bsmt has part finished rec. room, workshop, drive-in garage and OIL HOT WATER HEAT. Oversized 82x125 foot lot (mostly lawn, built-in sprinkler system) is easily maintained. Also has fish-pool with fountain and heated 9x12 greenhouse. Shrubs and trees galore!

Only $14,950

with low DP.

Call Mr. Clover, GR 9-1642, or Res. EV 5-8008.

$1000 DOWN $8950 ½ ACRE

$70 per month and $1,000 down or terms to suit YOUR BUDGET buys this lovely home near Interurban-Wilkinson crossing. 3 lots, loads of fruit trees, raspberries, strawberries, etc., 2 twin-sized bedrooms, part basement, oil heat, range included. Stucco, with copper plumbing and duroid roof. LOW TAXES. Spotlessly clean, this home is clear title and vendors will carry balance. Buy now and you can move in two weeks from today! Mr. Heath, EV 5-8369 or office, GR 9-1642.

SIDNEY $7950

2 bedrooms, part basement, heavy wiring, package auto oil heat, 3 lots, 2-car garage. TRY YOUR OFFER! Mr. Heath, EV 5-8369 or office, GR 9-1642.

FLASH!! $999 DOWN

Just listed. First time offered. A real Gem! Check these features—lovely living room 18x15 with fireplace and oak floors, modern cabinet kitchen with cheerful eating area, 4-pce vanity bathroom, 2 large bedrooms, utility room, Oil-O-Matic heat. View Royal District. Taxes less than $4 per month. Immediate possession. Asking only

$8900

This exclusive listing is a steal. See it for yourself by calling Mr. Message, GR 9-1642 or GR 7-3715.

NO STEPS 3 BEDROOMS 6% NHA $85 P.I.T. 4 YEARS OLD

If you require modern accommodation and desire a level entrance, then check these features: Spacious 18x14 living room with gleaming oak floors and roman brick fireplace. 10x11 dining room—a perfect setting for entertaining and highlighting your cherished dinging room suite, the kitchen was expertly planned for efficiency and easy care, this handy utility room off the kitchen proves that basements are old fashioned. Three spacious bedrooms are bright and will handle maximum furniture with ease. A 4-pce bath with attractive vanity features colored fixtures. Storage space galore! Beautifully landscaped with choice shrubs and fruit trees. Located on a dead end street in the Mt. Tolmie area. Near schools and shopping—a most desirable area.

Price only $13,200

Call Mr. Hanley, GR 7-6749 or office, GR 9-1642.

HELP! HELP! Help!

Help yourself to the biggest bargain in town. Spotless 3-bedroom NHA home. Lovely modern kitchen with nice eating area, large L-shaped living-dining room with fireplace, 4-pce bathroom, full basement, Oil-O-Matic heat, dr-in garage. Nicely landscaped lot. Near schools, stores, and bus, in good family area. Easy terms.

$13,500 WITH $1500 DOWN

Large NHA mortgage at 6%. Open to reasonable offers! Call Mr. Message, GR 9-1642 or GR 7-3715.

3 BEDROOMS MUST BE SOLD

Immaculate home with gleaming white stucco exterior, awnings and well-kept gardens, is open to offers because the present owners have built a new home.

Main floor includes 1,100 sq. ft. of well-planned living area with custom quality appointments, e.g. 21x14 living room with handsome heatilator fireplace. Separate 11x10 dining room, 2 large bedrooms, 4-pce bathroom. Large cabinet kitchen has dining space and sun porch. Full basement has drive-in garage, new O-O-M heat and PROFESSIONALLY FINISHED THIRD BEDROOM.

Asking Price $12,900 with $2500 Down

Call Mr. Clover, EV 5-8008 or office, GR 9-1642.

Trade Your Home On a Compact RETIREMENT BEAUTY

WITHIN 1 BLOCK OF JUBILEE HOSPITAL
2 BLOCKS TO SHOPPING
2 BUS LINES TO SERVE YOU ONLY ½ BLOCK AWAY

There are no steps to worry you in this immaculate bright bungalow. Large panelled living room with heatilator fireplace. Lovely vanity in bathroom. Kitchen has automatic dishwasher—washing machine combination. Owners will trade or consider offers.

Asking Price $8,400

Call Gordon Stevenson at EV 2-8117 or EV 5-1736.

Newstead Realty Ltd.

GORDON HEAD

Prairie couples' please note: here is the perfect retirement two-bedroom bungalow with no steps. All oak floors, ultra-modern kitchen. Oil package heat. Sliding doors from dining room to patio. Only a few steps to seafront. Full price $12,900. Please call Mr. Scott, EV 4-0423.

C. G. HEISTERMAN & CO. LTD. 1121 Blanshard St. EV 3-4161

$14,800. PICTURESQUE, TUDOR-style bungalow in the heart of Fairfield near the stores, sea, park and downtown. Gracious living room with open fireplace, separate dining room, kitchen, cosy den with beamed ceiling and open Rug brick fireplace, and two bedrooms. Full basement with extra guest room and drive-in garage. Velvety lawn with beautiful old weeping willow. Entire property in superb condition. EV 4-9827 anytime. S. Hargrave Realtor.

FOR CHEAPER TAXES AND better living, see Grant & Jenkins at Langford. GR 8-1729.

GARDNER AGENCIES LTD. SCOLLARD BUILDING EV 3-1448

150 HOUSES FOR SALE

HARRY FOSTER LTD.

Opposite "the Bay"

1732 Douglas EV 2-2101

Exclusive Listing OAK BAY $2000 DOWN 1 BLOCK TO SEA LOW TAXES Price $13,600

IMMACULATE 5 ROOMS! Attractive stucco bungalow (not a box) in this CHOICE DISTRICT which has EVERTHING for your comfort including a very attractive garden. A full cement basement houses an Oil-O-Matic heating plant (as new!). The living-room and GUEST-SIZE DINING ROOM have golden oak floors plus the entrance and through hall. Two excellent bedrooms. Pembroke bathroom. Bright cabinet electric kitchen. This is EXCEPTIONALLY GOOD. Let me show you through . . . you will not be disappointed.

Call LEN WRIGHT, EV 2-2101. Res. GR 7-1659

ON OLIVER STREET ½ BLK BEACH DRIVE OAK BAY

Stroll to the beach from this immaculate little Tudor home! The cosy 22 ft living room has open fireplace. The 2 bedrooms have warm wall-to-wall carpets for your bare feet. Cabinet kitchen and dining room look over a beautiful back garden. Separate garage and workshop. This lovely retirement home has no steps. In this one you can be warm and cosy even though its so close to the sea.

Price $12,600

Please call Mr. Vining EV 2-2101, GR 9-3786.

C. N. MONTAGUE CO. LTD.

1028 Blanshard at Fort EV 4-9318

PANORAMIC VIEW ROYAL

A most attractive and pleasing 2-bedrm modern stucco bungalow. Spacious LR, separate DR. Lovely view from sundeck. Full high bsmt. In spotless condition and a pleasure to show. Nicely landscaped, large lot with good garden area. Ideal for retirement home. Reasonably priced at

$13,500

Call B. E. Porritt, EV 4-9318. EV 4-6152.

CHOICE UPLANDS 2720 LANSDOWNE

Inviting and stately, this picturesque residence is enhanced by graceful evergreens providing seclusion in the well-kept garden with underground sprinkler system. Drawing room, 23' x 14'; formal DR, 15' x 14'; den; 4 spacious bedrooms; 2 full bathrooms; modern kitchen; bsmt; hot-water oil heat. Taxes $332. Immaculate condition. Please do not disturb owners. Priced right at

$29,850

Exclusive, Ruth E. Hutcheson, EV 4-9318; GR 8-3536

FARMETTE

1.4 acres. Bright and clean 5-room bungalow. Lge LR, Heatilator FP. No steps. Net taxes $42. Lovely secluded garden. Bus at door, near schools and shops. All city services. 9 miles from city. Priced to sell

$8500

Ruth E. Hutcheson, EV 4-9318; GR 8-3536

WATERFRONT

7 acres. 15-year-old modern 3-bedrm home. Oil-O-Matic. Offers considered. Asking price

$27,000

Ruth E. Hutcheson, EV 4-9318; GR 8-3536

ISLAND HOMES LTD.

2510 Douglas Street EV 6-2996

ATHLONE DRIVE PARKLIKE SETTING NEW LISTING

Nestled among the oaks in a park-area. Charming, comfortable, spacious 2-BR quality home. Thru hall to generous LR, FP, oak flrs, sep DR, bright family kitchen. Elec cab, full bsmt with additional room, O-O-M sep double garage. Truly a picturesque setting with well kept grounds. Full price $13,900. EXCLUSIVE with D. Munro, GR 7-1705 or J. Moore, GR 7-2223 or EV 6-2996.

ESQUIMALT $1500 DOWN

- Only 6 yrs old. W/W carpet, among new homes.
- 4 bedrms, LR-DR, kit and 4-pce bath for owner.
- Build equity quickly with income from sep 3-rm ste, own bath and entrance.
- Monthly payments by owner approximately $75 PIT.

Phone M. Lund or C. Pullan, EV 6-2996 anytime.

RITHET CONSOLIDATED LIMITED

Est. 1871 706 Fort St.

CITY

No steps, 4 cosy rooms with auto oil heat, new wiring and modern kitchen, Duroid roof. Located on valuable lot 60x150. Full price $4,700. Down payment $2,100. Exclusive agent Edw. C. Clark EV 2-4251; EV 2-8536.

WIDOW SACRIFICES HOME

Full modern home built to owner's specifications, full basement, high location, beautiful view, adjoining park. New area. Inspection and details. Exclusive, C. H. Cyr, EV 2-4251; res., 472-5544.

FAMILY HOME OR DUPLEX

Near Gorge, sound construction frame, stucco, O-O-M heat, new electric water tank, drive-in garage. Fruit trees on large lot. $2000 down or offer. Full price $8950. Call C. H. Cyr, EV 2-4251. Res. 472-5544.

POST AND BEAM

Exceptional 3-bedroom home in high Cadboro Bay, Handy Gordon Head Campus. Wall panelling and brick to ceiling fireplace combine with the ceiling beams into a most desirable effect. Kitchen is a housewife's dream, with electric built-ins an added feature. Vanity bath of course and a full roomy basement. See this at your convenience with Mr. Fortune. Asking $17,900.

Morey & Johnstone Ltd. Shelbourne Plaza

GR 7-1811 Res. GR 7-1229

Four large bright bedrms, 19x16 living rm with fireplace, separate dining rm, elec cab kit with eating area. Thru-hall plan, hardwood flrs. Full cement basement, O-O-M heat. Close to all conveniences. See this exclusively listed bungalow with Francey Salynuik. Please call EV 2-8117, Newstead Realty Ltd.

BY OWNER—BRAND NEW SPLIT-level, 3-bedroom. Many extras. Quality built, $18,500 with terms. Phone GR 7-2548.

OAK BAY SOUTH—BRAND NEW, 3 BEDROOMS, LARGE N.H.A. MORTGAGE. GR 9-3671, EV 6-4511.

150 HOUSES FOR SALE

VICTORIA REALTY LTD.

716 View St. EV 2-9145

OAK BAY SECLUSION AND VIEW

Outstanding home of unusual design, comprising large living room with picture window to take advantage of the sweeping view of the straits and mountains, separate dining room, smart cabinet kitchen, three bedrooms, sewing room, 2 full bathrooms, basement with oil heat and laundry room and is set on nicely landscaped lot laid out with shrubs that require a minimum of care. Secluded patio. LOW DOWN PAYMENT WILL BE CONSIDERED. Mr. McMahon, GR 7-1455 or Mr. Ware, EV 2-1461, or office EV 2-9145

LARGE FAMILY OR BOARDING HOUSE

First time offered for sale, consisting of 4 bedrooms, LR, sep. DR, huge kitchen and pantry and full concrete basement with W and C furnace. Ideal for boarding house, large family or foster home. Full price only $10,750

With good terms. For particulars, please call John Piecas, EV 2-7488 or Vic Wilson, EV 4-3400; Office EV 2-9145

V.L.A. OPPORTUNITY OR INVESTMENT

Attractive, modern, 2-bedroom, full basement, stucco bungalow located on just over one acre of ground. Could be subdivided into 2 VLA properties or 6 lots. On sewer in University area. This is a splendid opportunity, so do not delay in phoning.

W. Heal, EV 4-5177 or EV 2-9145

SEAVIEW RANCHER

This spacious, ranch-type bungalow of large livin groom with full-length picture windows, large combined family dining room with built-in barbecue, de luxe kitchen and utility room plumbed for washer and dryer. Three good bedrooms and double plumbing, large secluded patio off living room and is set on nice lot with excellent view of straits and mountains.

Asking price with terms $16,800

Please phone W. McMAHON, EV 2-9145 or GR 7-1455

3 BEDROOMS 3 BATHROOMS

See this all-new three-bedroom Family Home located in one of Victoria's finest residential areas, close to Elementary, Junior High and High Schools, ten minutes to University. Would suit doctor operating at either hospital. Home is complete with master bedroom en suite, 4-pce vanity bath, and 2-pce bath in basement. Lot of area for recreation room in basement. Extra large living room, dining room, kitchen with mahogany cupboards, hooded exhaust fan, large breakfast nook. Many other extras. Drive-in garage could accommodate two cars. Move in now. Full price $21,000.

Mr. Wright, EV 2-9409, office EV 2-9145

RANDALL'S LTD.

OAK BAY BORDER SIDE-BY-SIDE

A choice duplex, just off Foul Bay Road, near Veterans' Hospital. No tenant problem. Price $16,500. Easy terms.

Mr. Randall

FAIRFIELD DUPLEX

Close to the park, a really lovely dwelling in better-than-new condition. Living room, dining room, one bedroom, bathroom and 5-star elec kitchen with range, up and down. Full basement, new pkg oil furnace and new auto hot-water tank; D-I garage. Large garden lot with greenhouse. Full price only $10,900 with $2,000 down payment on CT.

MOUNT VIEW $10,950

Just completed bungalow, lovely living room with fireplace, 2 bedrooms, oak floors thru-out, cabinet elec. kitchen with dining area. Full basement, DI garage, pkg oil furnace. $1500 down. This is a must see.

On two above call Mr. Sudbury, GR 9-1906.

UPLANDS EXECUTIVE

Lovely 4 bedrooms and den. Large living room with fireplace, large sep dining room, 2 complete bathrooms. Full basement. 2,400 sq. ft. Just right for a family. Near school and bus. Must be sold. Phone for appointment.

GORDON HEAD MUST SELL

This brand new master-built home must be sold. 3 bedrooms, large living room with sundeck, large dining room, luxury kitchen, double plumbing. No reasonable offer refused. See this and try your terms. On two above, call A. Klenman, EV 4-8109 or home EV 2-4693.

RANDALL'S LTD.

EV 4-8109 737 Pandora Ave.

FRANK A. MARTIN AGENCIES LTD.

3579 DOUGLAS EV 2-7276

ALMOST NEW SPACIOUS, 3 BEDROOMS

Before you buy be sure you see this very nice home in a new area, where your values are on the increase. Thru hall; large living room; cabinet electric kitchen; oak floors throughout. Full price $16,700. Large NHA mortgage. Please call Frank Martin, EV 3-3005 or EV 2-7276.

BUILD 4 BEDROOMS 2 BATHROOMS $14,930 INCLUDING

1. $2,000 sewered lot.
2. Legal fees.
3. Mortgage insurance fees.
4. 2% insurance fee.

$550 down, owner participation could reduce down payment to $50. To view house under construction, call Lew Moilliet, GR 9-2620, office EV 2-7276.

DOUGLAS REALTY LIMITED

1710 Douglas Street EV 5-8784 (Opp. Hudson's Bay Store)

S/S DUPLEX 3 BRS EACH

Esquimalt. Quality construction, almost new. Each side featuring thru hall, 3 bedrooms, full high basement with oil heat, spacious bright kitchen, lge LR with FP and DR. Oak floors throughout. Ideal as investment or home and income. Good terms.

Only $22,900

Ken Walters, EV 5-8784 anytime.

FAR FAR BELOW COST

Large 3-bedroom bungalow home of couple not long out from Ireland and consequently flaunting that little bit of green. In fact, there's a large meadow on one side (not belonging). In front, patio and view of Olympics which should attract you too. 1,700 sq. ft. in all. No basement, but large family room with fireplace, ideal for winter evenings. Large living room 24x18, panelled. There's a lilt of Irish laughter here. It must be cheap at $13,950. Call Jack Mears, EV 5-7707 anytime. Mears & Whyte, Oak Bay Realty Ltd.

BY OWNER, OAK BAY $2500 DOWN, FULL PRICE $13,250 IMMEDIATE POSSESSION

5-room family home plus 2 extra bedrooms and plumbing in the basement. Oil-O-Matic heat. Through hall, living room with fireplace, large alcove to separate dining room, step-saver kitchen with lots of cupboards and double sink. Laundry room off kitchen, 3-pce tiled bathroom. Dble garage off lane. Easy-to-care-for lot, some fruit trees. One block to Willows School, shopping, bus. Phone owner EV 4-8253.

FOR THE LARGEST SELECTION of used cars see Classification 100.

SIDE GLANCES By Galbraith

"Maybe the sermon didn't exactly hit you, Charles, but it certainly grazed you a couple of times!"

150 HOUSES FOR SALE

****** JOHNSTON **** & Company Limited 1306 Broad Street**

GORDON HEAD 2040 PAULS TCE. QUALITY - SEAVIEW

Vendor transferred. All offers considered. Double plank doors to slate entrance. Cherry wood panelling in hall and large living room. Beautiful built-in sideboard to match in dining room. Fitted broadloom in LR and DR, hall and open stairway. Den or 3rd bedroom in mahogany panelling. Vanity bathroom, 5-star kitchen, graburetor, double sink. Lots of extras. Two glass doors to sundeck over double carport. Full basement, 27x15 panelled rec room with raised brick fireplace. Quality material throughout. $17,500, mtge. available. Immediate possession. Try your offer. To view call BOB HUNTER, EV 5-2471 anytime.

$16,000 GORDON HEAD 1.45 ACRES

Plus modern 2-bedroom bungalow in lovely treed setting. Close to new university and suitable V.L.A. or subdivision. Call BOB HUNTER to view, EV 5-2471 anytime.

$14,900 IN A PICKLE

. . . for space? Here's 3 bedrooms for the family looking for value as well as a large corner lot with picket fence. Recreation room too! Attached garage; a real nice looking stucco rancher for $2500 down. Vacant. Call SI FLETT anytime, EV 5-2471.

$5,500 FORGOTTEN COTTAGE

By Hollywood Park in Fairfield—Stucoed 3½ rooms on concrete foundation, kitchen-range included. $1000 down and $55 per month. Call SI FLETT, anytime, EV 5-2471.

GORGE $9,950 TERMS

Owner transferred, 3 bedrms. Large elec kitchen. Pk oil unit in full basement, nicely landscaped with shrubs. Call STAN SAGE, anytime, EV 5-2471.

HEY LOOK ME OVER

I'm nice to see
A two-bedroom home
Thats neat as can be.
Automatic furnace, hot water too.
The area's right, the price is righ.
Its just waiting for you.
Ninety-nine fifty.
Two thousand down.
Low monthly payments
Right part of town.
So if you want a dandy-house,
That's right for three or two
Call RAY RAWNSLEY now to view.

EV 5-2471

CLARKE & WALLACE

620 Broughton Street EV 5-8794

OAK BAY SEA VIEW

This exceptional stucco bungalow with an unobstructed SEA VIEW is of quality construction and has a 15x22 living room, full size dining room, thru hall, cabinet kitchen, 2 bedrooms, 4-pce bath, full basement, oil hot water heat and drive-in garage. Nice garden, low taxes. Immediate possession.

Price $18,300

Mr. Clarke EV 5-8794, EV 2-6817. Courtesy to other Agents.

UNIVERSITY AREA

A fine family home in choice location. Attractive L-shaped liv room and din room. 3 bedrooms, 4-pce van bath, convenient kitchen with eating area. Full cement bsmt with log siding rec room and bar. Nicely landscaped, fully fenced lot. Be sure and see this!

Price $15,500

Phone Mrs. Wallace, EV 5-8794, GR 9-1427

LOW MONTHLY PAYMENT

Smartly trimmed black and white six-room bungalow. Cosy living room with log-burning fireplace. Dining room and kitchen separated by a breakfast counter. Good average size bedrooms plenty big enough for "mother's little army." Included are hall carpets, bamboo curtains and Venetian blinds, all in excellent condition. Lovely recreation room and bar. Monthly payment is only $72' P.I.T. Could not be replaced for less than $15,900.

Exclusive Agent: John B. Shaver, EV 2-9444 anytime.

NEWPORT AVENUE HOME ADJOINING VICTORIA GOLF CLUB

This fine family home is in immaculate condition both inside and outside. The lot is beautifully landscaped and as it borders Victoria Golf Club there is a wonderful view of the golf course and sea from both the house and the grounds. The main floor has a fine entrance hall, living room with fireplace, large den with fireplace, nice sun room, dining room, powder room and kitchen. The upstairs has four good-sized bedrooms and two three-piece bathrooms. The floors are oak on the main floor and fir upstairs. The house is heated by a good sound oil hot water system, having a large hot water tank in the basement suitable for a family home. Other buildings on the property are an excellent double garage, shed and greenhouse. Call us now for full details and appointment to view.

PRICE $30,000

THE CANADA TRUST CO. 650 VIEW STREET, VICTORIA EV 2-8111; EVES., EV 4-9477

150 HOUSES FOR SALE

TOWN & COUNTRY HOMES LIMITED

3579 DOUGLAS EV 2-7276

MOVE IN TODAY CHOICE FAIRFIELD AREA

Lovely 2-bedroom bungalow with finished rumpus room, drive-in garage; oil heat. Asking price $12,900. Call B. Lawless, EV 2-7276 or EV 2-6223.

MT. TOLMIE UNSURPASSED SEA AND MOUNTAIN VIEWS

Large, rambling ranch home situated on over ¾ of an acre. Oil hot-water heat. Easy terms to good-covenant. Exclusive with B. Lawless, phone EV 2-7276 or EV 2-6223.

$380 DOWN $75 A MONTH

Lovely 2-bedroom, stucco bungalow situated in nice area of the Gorge. Living room with fireplace, large bright cabinet kitchen with large utility room off, basement with automatic oil heat, electric glass-lined hot water. Separate garage and fenced lot. Low taxes. Exclusive with B. Lawless, phone EV 2-7276 or EV 2-6223.

OAK BAY UPPER LANSDOWNE

Spotless 3 bedrooms in a prestige district. Living room, dining room, electric kitchen and 4-piece bath up, finished rumpus room, bathroom down, drive-in garage. Professionally landscaped grounds on a corner lot make this real value at $21,600. The owner is leaving Victoria, so early possession and liberals terms are available. F. J. Steuart, EV 2-7276 or EV 6-1852.

BLENKINSOP NEAR CEDAR HILL GOLF COURSE

Owner transferred. See this immaculate, six-year-old bungalow consisting of through hall, large electric kitchen, living room with fireplace, dining room, 4-piece bathroom, 3 bedrooms, full cement basement with O-O-M heat, electric hot-water tank and drive-in garage. The 66x100-ft. lot is completely landscaped. The total price is $14,800, with a large mortgage at only 5¼% interest. A reasonable down payment will handle this superior home. F. J. Steuart, EV 2-7276 or EV 6-1852.

EXCLUSIVE 3-BR, OIL HEAT NHA, 5¼% MORTGAGE

Spacious bungalow, entrance and through hall plan, wall-to-wall carpet; large LR, open corner FP; DR; cab kitchen, wired for range, cupboards finished in knotty pine; 3 BRs, 4-pce Pembroke bath; lots of cupboard space; basement, oil furnace, electric HW tank, laundry trays; drive-in garage. Large lot, hardtop driveway. Price $14,700. Please call Cliff Green, GR 9-3750, EV 2-7276, anytime.

BUILD! BUILD! BUILD!

FAIRFIELD $2300 DOWN OR LESS

Prices Include Lot and 1,200 Sq. Ft. Home With 16 Choice Lots To Pick From.

1. Free Planning Service
2. Arranging of Mortgage
3. 3 Bedrooms
4. Panelled Living Room
5. Carport
6. Glass Sliding Door to Sundeck
7. Roughed-in Rumpus Room
8. Full Basement, Oil Heat

Owner can participate to Reduce Down Payment!!

Full Price $16,300

Please contact Mr. Wilf Gee, EV 3-8307.

Victoria Realty, EV 2-9145.

ESQUIMALT MUST SELL

A good 3-bedroom home on good street. Absentee owner seys SELL. Make your own offer—no down payment refused for steadily employed family. EV 4-8109 or nites EV 2-4693. A. Klenman.

RANDALL'S LTD., 737 Pandora Ave.

1-YEAR-OLD, 3-BEDRM BUNGAlow, less than a block from everything in the Town and Country vicinity. 4-pce bathrm, cab kit, O-O-M, cosy fireplace. Very well built, asking $9,200 with $1,000 dn. R. McAdams GR 4-2015. Financial Survey Ltd. EV 4-9309.

UNIVERSITY — CADBORO BAY — near new 1,400 sq. ft., patio and barbecue, $14,800. Will consider offers, large mortgage owing. 3909 Rowley Rd. GR 7-1181.

150 HOUSES FOR SALE

Founded 1887

PEMBERTON HOLMES LTD.

1002 GOVERNMENT EV 4-8126
50 Color Photo Window Display

FERNWOOD LOCATION ONLY $1000 DOWN

Two Bedrooms and Now Read On:

1. Full, clean, dry basement.
2. 220 amp. breaker system wiring.
3. All copper piping and new copper elec hot-water tank.
4. Auto washer plumbing in kitchen.
5. Duroid roofed, cement floored large sep garage.
6. Taxes only $140 gross.
7. Trim lot, and complete property in top condition—no renovating or repairs required.

Full Price only $6700

This is today's best buy. Act quickly by phoning Mr. Simpson, EV 4-8126, res. EV 5-7368 for immediate inspection.

LOVELY OAK BAY

Situated at 2121 Kings Rd. this delightful property is a must-see home. Leading to a large living room with fireplace from the entrance hall, you have the immediate feeling of comfort and that homey feeling you so seldom find. A large dining room that will hold a good-sized dining room suite. Functional cabinet kitchen. Large utility room. Thru hall plan of course. Four-piece colored bath. Master bedroom large enough for twin beds. The second bedroom is of a good size. Along with this a den for dad. A complete greenhouse equipped with tools for the gardener. Why keep looking when this is available almost immediately. You owe it to yourself to view this. It won't last long.

Full Asking Price $15,900

as low as $2,500 down payment. Just call EV 4-8126 ask for Mr. Molyard. (24-hour service.)

5½% MTGE. $84 Per Mo. Incl. Taxes

View property high among the oaks. Convenient to all services. 3 bedrms. Full bsmt with finished recreation. Oil pkg heat. Priced to sell at

$13,900

Phone G. Haney, EV 4-8126 anytime.

SECLUDED SEAFRONTAGE TOP QUALITY HOME

A really fine quality-built home, built by master craftsmen. A home such as this will complement your furniture without crowding and yet provide a real home atmosphere. There is a 20-foot living room, with view windows; a 13-foot dining room, with glass doors to garden patio, an additional lounge or sun room catches the afternoon sun, the two bedrooms have spacious cupboards and will easily accommodate full-sized bedroom suites. Any home-maker will appreciate the bright cabinet electric kitchen overlooking the sea and wooded hillsides. For the utmost in comfortable heating a hot-water heating system offers healthful and economic operation. This location is exceptional, sloping right to the seashore with boat wharf and year-round fishing or just plain idling away your time.

Price only $18,500

EV 4-8126, J. B. Law; res. GR 9-3251

UNIVERSITY AREA

"BEAUTIFULLY KEPT" is the right description for this property and street. High sunny location. Modern 3-BR bung. Sep. DR. Through hall. Fully-painted basement. Drive-in garage. Neat easily-maintained grounds. 5½% mtge. Taxes $273.

$13,950

EV 4-8126, Mrs. McLean, EV 4-6867

OAK BAY SPECIAL

Just on the market, this most attractive home is a real buy. Thru hall plan, 15x18 living room, fireplace; 10.6x12 dining room; hardwood floors main; cabinet kitchen, two 12x12 bedrooms (third bedroom basement, ground level, tile floor), 4-pce Pembroke bathroom, full basement with garage; oil hot-air heat. Taxes $179.50 gross. Stucco exterior, Duroid roof, and located on 65x98.5 lot with attractive grounds in tip-top condition. Clear title. Priced right to sell quickly at

$12,000

EV 4-8126 W. Woodley EV 4-3316

TILLICUM-BURNSIDE

Here's an attractive, stucco bungalow just right for the young married couple, with special interest for NAVAL PERSONNEL due to its quick and easy access to NADEN and DOCKYARD.

Two or 3 bedrooms (one down), automatic oil heating, full basement; excellent condition throughout. Spacious lot, safe for small children. These are only a few of the features that make this home an exceptionally good buy at

$11,750

Easy terms to the right purchaser. Call EV 5-0795, ask for Mr. Greene.

1591 SONRIA PL. 4 BEDROOMS DOUBLE PLUMBING

Here is the ideal bungalow for the growing family. On a quiet street and close to university, high school and grade school. Excellent rumpus room in basement, could also be used for in-laws if required. LARGE 5% MORTGAGE CAN BE ASSUMED. NOW VACANT. Owner transferred.

Reduced to $16,000 with $3,500 down

E. S. Jones, EV 4-8126

CITY BOARDING HOME

A well-built home at present used as boarding house. Double bathrooms. Wired as duplex, some furniture, full basement, O-O-M heat. Exceptional income, close in. Full asking price only $12,950.

To view call Jack Brown, evenings EV 4-4976.

TRADE YOUR HOME

On a new NHA building contract. Have plans, lots and all information. Call now for a discussion with J. M. Molyard, EV 4-8126.

CADBORO BAY HAPPY LIVING WITH A SEA VIEW

Owners are leaving Victoria and must sell their charming 2-bedroom home, which is situated on a quiet street just one small block from bus and stores. You can watch the yachts in Cadboro Bay from either the living room, kitchen or dinette. There is a full basement with a drive-in garage and, of course, Oil-O-Matic heat. Full price with easy terms

$12,950

For appointment to view call

JOYCE NEILL EV 2-8117 or EV 3-0504 Newstead Realty Ltd.

$10,500. BEAUTIFUL BRAND NEW Lennox oil furnace just installed in this modern white stucco bungalow, just off Gorge Rd. Living room with heatilator fireplace, small but completely separate dining room, pretty kitchen with lots of cupboards and 2 bedrooms. No steps, side drive and garage. Reasonable down payment and $65 monthly (or small down payment with larger instalments). You'll be proud of this very comfortable home. EV 4-9827 anytime. S. Hargrave Realtor.

FAIRFIELD BY SEA AND PARK, boulevarded street, attracive 3-bedroom stucco home, double plumbing, basement, oil heat, immaculate condition inside and out, secluded garden with fruit trees, separate garage. Phone owner, EV 3-5435.

$195 DOWN

Buy or build a brand new full-basement home. For details phone builder now. GR 8-3233.

150 HOUSES FOR SALE

WESTERN HOMES LTD.

1728 DOUGLAS STREET

4 BRs REDUCED TO $14,950

Just look at these features! Full basement with HW oil heat, venetian blinds, 24x12 recreation room, utility room wired for dryer. Treed corner lot with barbecue and heated greenhouse. Semi-secluded with garden sprinkler system. Terms to suit. J. MacKay, EV 2-2157 or EV 2-9644.

QUADRA AREA 1130 FINLAYSON OFFERS DOWN MOVE IN NOW

5-room bungalow. Full bsmt with extra room, oil heat. Dr-in garage. Good condition and location. Phone C. Mallett, EV 2-2157 anytime.

A Real Family Home

7 BEDROOMS plus DEN, LGE LR, DR, KITCHEN plus 2 BATHS. LOCATED near schools, on bus, 1 block from supermarket. THINGS DONE—rewired 220, replumbed; insulated, newly stuccoed, decorated, oil hot-water heat. ALSO wired and plumbed for DUPLEX. Well priced, can be better. Asking only

$13,500

Easy down pmt. Call Ken Jensen, EV 2-2157, EV 6-6208.

FAIRFIELD GEM NEAR PARK AND SEA

Retired? See this! Sparkling white, 2-bedroom, full basement, oil heated, stucco bungalow. Level, landscaped lot, only ½ blk from sea. Large living room with floor-to-ceiling fireplace, sep dining area, large modern elec kitchen. Extra bedroom space in basement. A nice home for only

$11,300

Phone for appointments. Mr. Korpan, EV 2-2157.

"3-BR RANCHER" "$1250 DOWN" "$95 MONTH"

Two weeks poss offered on this attractive stucco bungalow in Mt. Tolmie area. Oil heat, attached carport. No basement. Six rooms plus utility and storage. A real buy at

$12,950

Mr. Evans, EV 2-2157, EV 5-5533.

THE MAN SAYS

THIS IS NO TRANSFER but my home on Myrtle St. is TOO BIG so MAKE AN OFFER. CHECK THESE POINTS. Central hall, 18x13 LR, 10x10 nook off a 10x13 kitchen, 10x7 utility room off kitchen, three 11x12 bedrooms, 4-pce bath. Full basement with oil hot water heat. Sep garage and carport. All in nice condition. Asking price

$13,500

Down pmt. $2500.
THE MAN SAYS MAKE ON OFFER so call Ken Jensen, EV 2-2157, EV 6-6208.

$1200 DOWN JUBILEE MODERN STUCCO FULL BASEMENT OIL HEAT

This immaculate stucco bungalow is good buying, see it now. Large living room with fireplace, full dining room, 2 bedrooms, large bathroom, modern cabinet kitchen (range included). Full basement with Oil-O-Matic furnace (new), extra bedroom in basement. Nice lot with separate garage in a choice location. This is very good at the full price of

$10,700

Call Johnny James, EV 2-2157 anytime.

$850 DOWN ESQUIMALT 3 BEDROOMS MODERN

$850 down and $85 per month buys this modern, 3-bedroom, oil-heated bungalow. Located in the Parklands area it has large living room with brick fireplace, 3 bedrooms, electric cabinet kitchen, Pembroke bathroom, utility room, separate garage. Nice lot, all at

$10,750

Call Johnny James, EV 2-2157 anytime.

"JAMES BAY" "CLOSE TO TOWN" "CUTE—COSY"

Lovely 5-rm white stucco bungalow, close to Dallas Road waterfront, walking distance to downtown. Duroid roof. Comprises: LR, kitchen (wired for range), 2 bedrms, and dining rm or could be third bedrm. 3-pce bathrm. Seigler oil heating, electric hot-water tank. Lot 60x119 (good soil), separate workshop and storage room. All fenced. Taxes are approx $5.00 per month. A dandy little home for somebody who does not want many steps. We think you will be surprised when you see it. Being sold for cash at the low price of

$4500

Roy Smith or Gordon Marshall, EV 2-2157, evenings GR 9-5502 or GR 9-2725.

LANGFORD AND COLWOOD

WANTED

A Family of four or five to make this new 3-bedroom house a home. Full basement with auto oil. $1,000 down, $90 pm on FP $11,500.

Why not retire to this cosy four-room cottage near all facilities. Hot water heating and lovely ½ acre of garden. Cash price $6500.

HALLOWEEN SPECIAL

Dark, dismal and slightly depressing. $4,000 gives you an ideal home for mother-in-law.

Young man with tools and hard work could make this a cosy cottage for young wife and perhaps one child.

$750 DOWN

and $75 pm takes this neat 2-bedroom home. Utility room with auto oil and set up for auto washer-dryer.

Call Aubrey Jenkins, GR 8-1729, res GR 8-3619

Grant & Jenkins Real Estate, Langford, B.C.

TRADE NOW! OLD FOR NEW!

YES, IT IS TRUE. WE WILL TAKE THE EQUITY IN YOUR OLD HOME AND APPLY IT TO A NEW ONE, BUILT ESPECIALLY FOR YOU UNDER NHA! NUMEROUS PLANS TO CHOOSE FROM. MANY LOVELY HOMESITES AVAILABLE. CALL NOW! NO OBLIGATION.

LEN WARDLE, GR 7-3348

SAN JUAN HOLDINGS LTD.

386-2106

(Subsidiary of Condon Construction Ltd.)

DRIVE BY

2611 Roseberry — Sparkling 4-room bungalow. Full basement, oil heat. Attached garage. Price $10,750.

1237 Tattersal Drive—Solid family home, 4 bedrooms, large living and dining rooms. Basement. Oil hot-water heat. Early possession. Price (with terms) $12,950.

Then phone L. Wilkins, for appointment to view, EV 3-9413; res. EV 3-4960.

FRASER BISCOE, 750 PANDORA

FOR SALE PRIVATELY DELIGHTFUL EXECUTIVE FAMILY HOME, TUDOR STYLE, COMPRISING MAIN FLOOR, LIVING ROOM, DINING ROOM, DEN, MODERN KITCHEN AND POWDER ROOM, UPSTAIRS, 3 BEDROOMS AND BATHROOM. INTERIOR COMPLETELY REDECORATED, TREED LOT. HIGH LOCATION, TATTERSAL DRIVE. PRINCIPALS ONLY. EV 4-7715.

DUPLEX — $1,000 DOWN, CITY, close in. Four rooms each side. Owner can move in at once. Balance $55 per month. Full price only $5,750. A. Klenman, home, EV 2-4693. Randall's Ltd., EV 4-8109.

OAK BAY, ATTRACTIVE 6-ROOM bungalow, oak floors throughout, nearly 1,400 sq. ft., full basement, rumpus room, attached garage. $16,900. EV 5-3095.

150 HOUSES FOR SALE

J. H. WHITTOME & CO. LTD. EST'D 1898

Offices at VICTORIA, DUNCAN CHEMAINUS

714 FORT STREET EV 2-4255

OAKLANDS SCHOOL AREA

Attractive 15-year-old stucco bungalow. Living room with fireplace. Cabinet kitchen wired for range. FULL SIZE DINING ROOM. Two bedrooms plus small finished room in the basement. This is not a low down payment deal, but offers good value to anyone with a reasonable amount of cash.

Don Bacon, EV 2-4255.

PRICE $12,500

* * * *

GORGE-BURNSIDE

N.H.A.—Only 6%

Very convenient to bus, schools and stores. Only 2 years old. Full basement 3-bedrom bungalow. Also small finished 4th bedroom (or office) in basement. This property must be sold and has therefore been drastically reduced to

ONLY $13,950

DON BACON, EV 2-4255

* * * *

BRAND NEW SEA VIEW $17,500

Large, new, three-bedrm home with 25' living-dining room. Raised hearth FP, dream kitchen, 4-pce vanity, coloured bath. Large sundeck, F.C. bsmt, with 30' R.R. area with FP, oil heat, carport.

MUST BE SOLD

Mrs. Lavender, EV 2-4255 anytime.

KEEP A HORSE 1⅞ ACRES

High sea view location inside 7-mile circle. Spacious 4-rm. bungalow, large L.R. with really outstanding view, 2 twin bedrms., family kitchen and dining area. Full bsmt., oil heat, attached garage. Beautiful strip of natural woodland and large cleared grazing pasture. Close to schools and shopping.

ASKING $16,900

Please call Mrs. Lavender, phone EV 2-4255 anytime.

LOOK

Are you looking for a good buy in a large family home? Situated in the Lake Hill area among all new homes, consists of 23x16 living room, granite fireplace; separate dining room; bright elecrtic kitchen, 4 good sized bedrooms. Fully tiled Pembroke bathroom. Full basement with extra room and laundry room. Auto. oil heating. On corner with fruit trees. And the price only $10,500. What a buy! Call now to Mr. E. Bryan, EV 2-4255 or res. GR 9-5820.

NO LARGE DOWN PAYMENT
NO BASEMENT
NO STEPS
NO MORTGAGES
NO REDECORATING
NO WORRIES
NO SCHOOL PROBLEM
NO FOG OR SMOKE
NO DISTANCE FROM TOWN

No doubt you will want to see this 3-BR modern rancher, sensibly priced at $13,600. Guy Meuffels EV 2-4255, res. EV 2-7829.

* * * *

UNIVERSITY 4 BEDROOMS

Only two blocks from University on a very quiet street, this lovely well maintained 4-bedroom home needs an owner with a larger family than the present owner whose family has grown up and left home. Very good terms can be arranged on this low price of $15,730. Exclusive J. M. Johnson EV 3-7895.

* * * *

SOUTH OAK BAY

Two-bedroom Tudor-style bungalow on very nice secluded lot. Good-sized living room, dining room and bedrooms. Full basement with oil hot air heat and finished room. An exceptionally attractive home in a most desired district. Price only $12,300. J. M. Johnson EV 3-7895. (Member Multiple Listing Bureau)

* * * *

"UPLANDS RANCHER"

Approx ½ acre of COMPLETE SECLUSION. Pheasant and quail on your doorstep! 2 large BRs and an attractive den. 21-ft LR, 12-ft DR, and wait till you see the kitchen! (Built-in range, wall oven, breakfast nook, laundry room, etc.). Timken oil heat. The bathroom is another "must see" feature! 1,650 sq ft of luxury living. 2-car carport reached from attractive covered-in patio. No basement, no steps. Lovely setting in natural wooded grounds. Circular blacktop driveway. See this at $28,500. Phone Guy Meuffels, EV 2-4255 anytime.

* * * *

OAK BAY

South of Oak Bay Avenue on a quiet street, this 5-room Tudor-style bungalow with an extra finished room in the basement is vacant and needing an owner. Lovely secluded garden gives privacy and comfort. Taxes only $208 and the price of $12,300 make this a most attractive purchase. J. M. Johnson, EV 3-7895.

* * * *

Wanted: Man, Wife With Six Kiddies And $1666 Down

If you have been disappointed before, be sure and see this attractive modern 3 or 4-bedroom stucco. It boasts such features as, modern wired kitchen, package oil heat, and elec hot water. Must be sold, owners leaving for U.S.A. $7,950. Mr. Campbell, EV 2-4255 or Res. EV 4-5572

* * * *

Member Multiple Listing Bureau

ARTISTS OR MODELS

A LOVELY 4-ROOM WHITE CEDAR SIDING BUNGALOW, HIGH GORGE LOCATION PLUS ATTACHED STUDIO FOR PAINTING OR PHOTOGRAPHY. WALL-TO-WALL CARPETS ON LARGE LIVING ROOM WITH OPEN FIREPLACE. ATTRACTIVE CABINET KITCHEN, 2 BEDRMS, 4-PIECE BATH (VANITY). ONLY $1,000 DOWN AND BALANCE AS RENT. DON'T MISS THIS ONE AT BARGAIN PRICE, $8,950. PHONE BILL LUDLOW EV 2-4255, OR RES. EV 3-5101.

* * * *

NEVER AGAIN

NEVER AGAIN WILL YOU BE OFFERED SUCH A SMART 2-BEDRM CADBORO BAY HOME IN PERFECTLY SPOTLESS CONDITION. WALL-TO-WALL BROADLOOM IN 18x14 LIVING ROOM OVER OAK FLOORS. CENTRAL HALL, 2 SPACIOUS BEDRMS AND 4-PIECE TILED BATHROOM. BRIGHT CABINET ELECTRIC KITCHEN WITH LOTS OF CUPBOARDS. DELIGHTFUL DINING AREA. SEPARATE GARAGE. CLOSE TO SHOPPING CENTRE AND ALL FACILITIES. HIGH BASEMENT WITH EXTRA ROOM AND OIL HOT WATER HEATING PLANT FOR COMFORT. THIS INCLUDES ELEC RANGE, DRAPES, ANTENNA. TRY YOUR DOWN PAYMENT. THE PRICE IS RIGHT AT $13,135. TO VIEW CALL BILL LUDLOW EV 2-4255, OR EV 3-5101 ANYTIME.

J H Whittome & Co. Ltd.

DRASTICALLY REDUCED

Owner ill and must sell her dream home far below replacement costs. This roomy, 2-bedroom house is situated amongst expensive new homes close to the sea and golf course. Full cement basmt, pkg. oil heat. This clear title home must sell. Worthy of a phone call to find out more particulars. Contact M. Lund or J. Ranson, EV 6-2996 anytime. Island Homes Ltd.

OPEN HOUSE BY BUILDER

2731 Seafe Road, 9 a.m.-5 p.m. Daily; 2-5 p.m., Sat. and Sun. Follow the Arrows at Langford. $500 down or trade, brand new, 2 bedrooms, basement, full price $11,950 including lot.

Also

For the Handyman
FINISH IT YOURSELF AND SAVE

$50 down, $50 per month, livable, full price $7,435 including lot.

NEEDS CONSTRUCTION CO. LTD. GR 8-2136

DO YOU WANT?

A better-class, spacious, new home, double plumbing, built-in range, pleasant design and excellent view, at 848 Rock Heights Ave., $20,500. Drive by and call about terms. Frank Annis Construction, EV 4-1350.

SMALL FAMILY HOME NEAR school and bus, good garden. Principals only. EV 8-7172.

150 HOUSES FOR SALE

150 HOUSES FOR SALE

KER & STEPHENSON LIMITED
909 Government Street
EV 5-3411 Day or Night

SIX ON ONE OAK BAY SOUTH

A modern bungalow, close to schools and on a bus route, with low taxes and located in a very nice residential area. Early poss. of this ideal family home can be arranged. It has a good living room, thru hall and sep. dining room, with space for two cars in the full, high, drive-in basement garage. Terms can be arranged on the attractive low price of

$13,600

J. H. Ford, EV 4-1863, EV 5-3411

A LITTLE GEM WITH SECLUSION

In the Mount Joy area. This cosy 5-rm bungalow is like an apt. on a small beautifully landscaped lot, with shrubs, trees, lawns and privacy. Easily maintained. No steps. Oil heat, garage. 8 years old and surrounded by lovely homes. Exclusive.

$14,750

EV 5-3411 Mr. Fatt EV 3-6536

RELAX IT'S LATER THAN

When you first thought of retirement. That view, that well-planned house, that nice garden you were going to create—why struggle with them when it can all be had ready made, and for less money. This beautifully planned and maintained no-steps bungalow at Gordon Head with a lovely view of the coast, can be had now at the reduced price (with terms if you like) of

$15,950

EV 5-3411 J. H. Ford EV 4-1863

"CADBORO BAY"

A near-new, 3-bedroom home in one of the fastest-growing areas in the city and close to school, beaches, stores and transportation. For a family with school children and wishing proximity to such then I can recommend that you see this home.

An NHA "5½%" mortgage with small monthly payments. Priced at

$16,200

EV 5-3411 A. L. Wagner GR 7-2989

NEW NHA HOMES

ESQUIMALT

3 bedrms, sep. dining room, sundeck, glass sliding doors off liv. room. Cathedral entrance, full basement, two extra rooms roughed in. On sewer.

Price $16,950
$3,150 down.

SAANICH

Cedar Hill-Shelbourne. 3 bedrms. L-shape living room and din. room. Full basement. Close to shops and bus and University. On sewer.

Price $15,600
$2,350 down.

SAANICH

Cedar Hill. 3 bedrooms, full basement, over 1,200 sq. ft. living area. Near completion. Carport and sundeck. On sewer.

Price $17,700
$2,750 down.

Full details on the above and for appointment to view.
Phone: L. A. Squires, EV 5-3411
Res. EV 2-2269

REDUCED TO SELL

Water view of Portage Inlet, View Royal district. 3 bedrooms. Sep. din. room. Nice-size living room. Full basement. Oil package heating unit. Nice patio. Over ½ acre of grounds. A lot of seclusion here with water view. Now offered at the price of

$17,500—Terms

For app. to view phone
Mrs. Ruth Squires, EV 5-3411
Res. EV 2-2269

FRIENDLY AND CHARMING OAK BAY

This home has many appealing features for the growing family. Located in the Willows area. Near shops, schools and among new homes. Immaculate throughout. Lge. LR with FP, dining room, both with mahogany panelling. Elec kit with utility room off. 3 bedrms and smart 4-pce bathrm. FC bsmt with play area. Garage under.

Price $17,800

Mrs. Harvey and W. E. Speed,
EV 5-3411 at all times.

DRIVE BY 1928 BEACH DRIVE

View by appt only. Near Willows Beach. Attractive insulated bungalow, over 1,400 sq ft. recep hall, LR 18x21, DR 12x12, elec kitchen, nook, 2 good-size bedrooms, large closets, oak floors, full basement, oil heat, sep garage. Landscaped lot, fruit trees, pool, etc. A lovely home for entertaining. Exclusive.

$19,000

EV 5-3411 Mr. Fatt EV 3-6536

IDEAL RETIREMENT DEEP COVE WATERFRONT

Almost new, beautiful 2-BR home. Thru hall, large LR and DR with magnificent view. Patio. Dream kitchen with built-in range, oven, dish washer, lazy susan cab., etc. Full basement (ground level), W. large fireplace, roughed-in extra plumbing. Easy access to private beach.

$23,500

Easy terms.
Mr. John Bishop,
EV 5-3411, GR 9-5862

AN ISLAND PARADISE

The islands of the Gulf of Georgia have now become, in the opinion of many, an investment rather than a luxury. This island offers a terrific potential either as a site for a dwelling or for subdivision. There are approx. 30 acres with numerous little bays, an almost new cottage and an excellent float. There is also some valuable timber.

$49,500

Mr. Speed, EV 5-3411 anytime

NEED A LARGE HOME? THIS IS IT

4 BEDROOMS

—4 bedrooms all large
—bright living room and dining room
—family kitchen with pantry
—oil heat, newly rewired.

$4750

—full price—low monthly payments.
—Low down payment and it's yours.

Please call Joyce Neill at EV 2-8117 or EV 3-0504. Newstead Realty Ltd.

GOTHIC STYLE

A home that's completely DIFFERENT and UNIQUE in Victoria. Over 1,400 square feet of living space! Three bedrooms or two and a den. Expansive living room, guest-size dining room. Spacious kitchen with dining area. Modern utility room on main floor. Also a full high basement with automatic oil hot-water heat. This grand family residence is situated on a well-landscaped lot with a large number of shrubs, roses, and a BUILT-IN SPRINKLER SYSTEM. This is without question THE BEST BUY ON THE MARKET FOR ONLY $13,950. Call H. HEGEN of Northwestern Securities of Victoria Ltd. at EV 5-6741 anytime.

CORDOVA BAY, 3 BEDROOMS, full basement, oil heat. GR 9-4896.

BOORMAN INVESTMENT CO. LTD

B
O
O
BOORMAN
M
A
N
INVESTMENT CO. LTD
611 FORT STREET EV 3-7124

OAK BAY 3 BEDRMS

Charming home situated in a South Oak Bay location on a pretty treed lot. LR is large approx. 19x15 with bay window. Guest-size DR, elec kitchen. Lovely Oak floors, approx 1300 ft. Net taxes $173. Full basement, oil heat.

Reduced to $14,700

$3,500 down. R. F. Harris, EV 3-7124 anytime.

THE LARGE LIVING ROOM

is just one of the pleasing features of this home. It is 19x24 with fireplace and wall-to-wall carpeting. Entrance hall and through hall plan, large family kitchen, dining area, three bedrms and large bathroom. This home has an excellent basement with separate utility room and automatic heat. A paved driveway with two street entrances circles the house. Separate garage, greenhouse and toolshed. Numerous shrubs and fruit trees. Here is excellent value in an ideal retirement or family home.

Price $14,500

Contact E. Graham,
EV 3-7124 anytime

SMART—NEW READY FOR YOU!

Just completed two-bedroom full-basement bungalow. Oak floors, mahogany kitchen, close-in lot, near TOWN & COUNTRY, schools and bus.

Just $10,900, good terms

Phil Simpson, EV 3-7124 anytime.

RETIRING?

Then you should se this trouble-free home with revenue. A stone's throw from Beacon Hill Park, stores and the sea. Immaculate 4-room suite for owner, plus 3-room suite rented at $70 to same tenant 9 years. New wiring, new oil heat, ranges included.

Full Price $10,900

Reasonable terms can be arranged. Mr. Simpson, EV 3-7124 anytime.

FAIRFIELD CLOSE IN EXCLUSIVE

Situated on a quiet boulevarded street this excellent 1490 sq ft bungalow features:
Thru hall, 19x15 LR, two large bedrooms plus lge music room or third bedroom, modernized elec kitchen plus pantry with stainless steel sink and arborite counter tops, new Pembroke bath and lge vanity basin with double medicine cabinet above.
Full basement with new oil package unit, drive-in garage (space for two cars).
Immaculate condition throughout. Net 1962 taxes $145.55.

Price, Terms, $10,300

Please call Stan Cornish, EV 3-7124 anytime.

OAK BAY $1000 DOWN!!

Near Carnarvon Park, three bedrooms, living room, kitchen, bathroom and utility. Attractive garden developed by an expert. Greenhouse and a large storage, workshop and garage building 18x24. Terms on balance to be arranged.

$8500

E. Graham, EV 3-7124 anytime.

SEA VIEW HOME QUICK POSSESSION

Solid 5-room, family home includes 3 BRs, cosy LR with fireplace and SEA VIEW. 18x9 electric kitchen and dining area. New wiring, water pipe and package oil furnace in full basement, separate garage. Wonderful fenced lot 259' deep, with side lane access, ideal for children and pets. Low down payment, low taxes, how can you miss at

$8500

Call now, Ted Kay, EV 3-7124 anytime.

SUPER VALU 4 BEDROOMS

Full basement—large bright living and dining rooms with select Eastern oak flooring. Thru-hall. The location is excellent on a quiet street where all homes reflect pride of ownership. $1,000 down.

Full Price $7500

Dar Garside, EV 3-7124 anytime.

THE ROYAL TRUST CO.

FAIRFIELD

Older home in good condition on nicely treed, secluded lot. Through hall, large living room, large dining room and kitchen with pantry and sewing room on main floor, 3 bedrooms (two large), bathroom and separate toilet on upper floors. Full basement, oil furnace.

Price $8950

Eric Saim
Evenings EV 5-8171

Own your own suite in this beautiful apartment building. Situated on Beach Drive in Oak Bay. Elevator service and laundry facilities. Consisting of through hall, large living room, dining room, 2 bedrooms, modern kitchen with GE stove and frig., 4-pce Pembroke bath, Master TV aerial.

Price $15,000

A. E. Coles
Evenings EV 2-8752

THE ROYAL TRUST CO.
1205 Government St.
EV 3-4126

BUILD! BUILD!

Here are just a few of the advantages when you build a "CONGDON HOME"!!!

1. COMPLETE PLANNING AND SPECIALIZED DESIGN SERVICE TO YOU AT NO EXTRA COST.
2. Quality workmanship and material at a fair price.
3. All mortgage arrangements made for you at no additional cost.
4. Many homesites available for you to choose from.
5. One year unconditional guarantee on all homes.
6. FREE estimates on your own plan.

Let us show you the finished product at no obligation to you. Call now
Len Wardle, Home, GR 7-3348.
SAN JUAN HOLDINGS LTD.
386-2106
(Subsidiary of Congdon Construction Ltd).

FINANCIAL SURVEY LTD.
1324 Government Street
EV 4-9305

ESQUIMALT

$1,000 down, bal $75 per mo, 4-rm stucco bungalow, 3 yrs old. Liv rm 12x17, fireplace, 2 bedrms, oak floors, elec cab kit., dining area, 4-pce Pem bath, utility. Oil heat. Att garage. Immediate possession.

Full Price $8500

Stan Hyland, EV 4-9305, residence EV 3-3520.

A GOOD BUY

SPACIOUS 4-ROOM, FULL BSMT BUNGALOW, AUTO-OIL PACKAGE HEAT. High corner location in the Marigold district.

Asking $7900

Open to offers or trade for smaller revenue property.
Exclusive Agent: Mr. Seeber, EV 4-9305; res. EV 5-2875.

BY OWNER, NEW 3-BEDROOM house, high location. 2664 Cedar Hill Road. Full basement with oil furnace. $13,200, $3,000 down. Phone 386-0470.

P. R. BROWN & SONS LTD.
762 Fort Street EV 5-3435

UPLANDS 8 ROOM, 2-STOREY

One of the most gracious homes in this desirable district. Spacious reception and through hall, LR 28x15, DR 16x14, Den 16x12, large electric kitchen with breakfast space, 2-piece bathroom. Up open stairs are 4 BRs, 2 bathrooms. Full high basement with space for rumpus room. Secluded garden with patio, shrubs and velvet lawns.

Asking $32,500

with terms.
Please call Mr. Holms, EV 4-1005.

GORDON HEAD

This is one of the most attractive waterfront properties in this area. The dwelling is situated on 1.5 acres, nicely landscaped and secluded. The dwelling consists of large LR with picture window and fireplace, den with a nice view, DR, kitchen, 2 bedrms, double plumbing and stairway to an unfinished attic, full basement, oil HW heat and 2 separate garages. There are several other attractive features including an addition with a beautiful guest room and workshop, also a spacious sundeck which gives a sweeping view of the Straits and Islands. This home has to be seen to be appreciated.

Asking Price $29,500

with terms. Please phone
A. M. Millar, EV 5-3435 or GR 7-1027

FAIRFIELD NINE ROOMS

Suitable for guest house or rest home, automatic oil hot-water heat. Some furniture included. $3,000 will handle, $18,500.

R. E. HILLS
EV 3-6918, office EV 5-3435.

VIEW ROYAL NEARLY ¾ ACRE

With approx. 170 ft. road frontage. This property has commercial possibilities. The house comprises 4 bedrooms, living room with FP, separate DR and cab elec kitchen. Double plumbing and O-O-M hot-water heating. Wired for washer and dryer. Separate garage, hen house and 15 fruit trees.

Price $16,750

To view call Mrs. Hartt, EV 5-3435 anytime.

URGENT!! URGENT!!

This home must be sold, 1,100 sq ft, 2 bedrooms, 7 years old, immaculate throughout, extra large lot, 2 driveways. Priced low to sell quickly.

$12,500

JOHN (JAY) ROGERS
EV 5-3435

135 BURNSIDE RD. W.

Attractive stucco bung. Has 3 bedrms, LR, DR, 4-pce. bath, kitchen and nook, full basement, O-O-M heat, dr.-in. garage. This is a well-built home and in spotless condition.

Price $12,500
(with terms).

Please call A. M. Millar, EV 5-3435. Eves. GR 7-1027.

JAMES BAY

Well maintained spacious home for the large family. Comprises nine rooms with beautiful new kitchen and bathroom on ground floor and 3-pce bathroom up. Close to schools, bus and stores.

PRICE $11,500

Please call Mrs. Hartt, EV 5-3435 anytime.

CORDOVA BAY RETIREMENT

Do not miss out on this clear-title, immaculate, 2-bedroom bungalow, only one block from the sea. Newly decorated in and out, situated among many fruit trees on a beautifully landscaped lot. Has copper piping and new wiring. Electric stove and drapes included in price.

Asking $11,400

JOHN (Jay) ROGERS
EV 5-3435

QUADRA AREA

Well-built stucco bung. in spotless condition. Has LR, dinette, 2 bedrms and 4-pce. bath. Cab. kitchen. Situated on a nicely developed lot and close to all conveniences.

PRICE $10,500

Please call A. M. Millar, EV 5-3435. Eves. GR 7-1027.

NEAT AS A PIN

Tidy little no basement home on neat street close to buses and schools. Attractive living room with fireplace, large bright kitchen plumbed and wired for washer and dryer. Two nice size bedrooms and a three-pce bath. Particularly suited to a retired couple or a small family. This is worth seeing. Asking price

$8,000

with only $1500 down.
For further particulars, please call Mrs. A. O'Neill, EV 5-3435 anytime.

HAGARS

OAK BAY SOUTH NEAR WINDSOR PARK

One-owner, 5-room semi-bungalow near boathouse, with bright, cosy LR, fireplace, DR, 2 bedrooms, kit and bath on main floor. Two semi-finished rms up. Full basement, oil HA. Clean, tidy, attractive home. $16,000. Clear title. Exclusive, J. M. Taylor, EV 4-0531, eves. EV 4-9902.

VIEW ROYAL

Modern six-room stucco bungalow, full basement, Oil-O-Matic heat. Situated on a large semi-secluded lot with views of Portage Inlet. This property has an $8,000 5½% mtge at $68 P.M. including taxes. Full price $14,700. Stan Birch or C. Carpenter, EV 4-0531 anytime.

$500 DOWN
$7,450 FULL PRICE

Langford — Low taxes. Fruit and vegetables from the garden. A cosy three-room bungalow with guest cottage. Ask for Henry Hope, EV 4-0531.

$5950

Gorge — Cosy four-room bungalow. Should suit a retired couple, being close to stores and bus. Ask for Henry Hope, EV 4-0531.

HAGAR & SWAYNE LTD., 614 Yates

1254 VISTA HEIGHTS. DE LUXE bungalow. Spacious rooms. Separate dining room. 5-star kitchen with colored range and frig, full basement, landscaped.

2535 SHELBOURNE, Attractive 3-year-old stucco bungalow. Over 1,200 square feet. Excellent floor plan: 4 bedrooms and large utility room. Large lot, separate garage.

OAKLANDS. Cosy 4-room cottage, low down payment, balance $50 per month. Price $4,750. For information and to view call C. H. Holland, Realtor, 620 View. EV 5-0824 or EV 4-7659.

REST HOME or FAMILY HOME?

Yes, it's a toss up which this delightful 5-bedroom home in a lovely treed location would be best suited for. It has all modern conveniences including Oil-O-Matic heating plus a charming old fashion elegance. Try your down payment on a low price of $11,500. See this NOW with Mrs. Bodell EV 5-6741. Northwestern Securities of Victoria Ltd.

100' WATERFRONTAGE; 7-YEAR, ranch-style home with many extra features. Landscaped. Full basement and double carport. By owner. Phone EV 3-4387 between 10 a.m. and 12 noon, 7 and 9 p.m.

THETIS HEIGHTS, NEW 3-BEDroom homes near school, also older 2-bedroom homes. Terms arranged. GR 8-2076, A. H. Phelps.

BY OWNER—BEAUTIFUL 3-BEDroom N.H.A. home, many extras. For particulars call GR 9-6186.

IN FAIRFIELD, NEW 3-BEDROOM NHA home. Immediate possession. GR 5-1578.

FAIRFIELD REALTY
335 COOK ST.

FAIRFIELD 89 HOWE STREET OWNER TRANSFERRED

It is a pleasure to show this comfortable family home featuring through entrance hall, large living room with fireplace, guest-sized dining room, plus a family room with fireplace. Three large bedrooms and closed-in sunroom or fourth bedroom upstairs. The high basement is well finished, with three panelled rooms, laundry room, extra toilet, and storage rooms. The heating is oil hot-water. This home is fully insulated and immaculate throughout. Asking $14,200, with good terms available. Call Mr. Lars Westman, EV 5-9765.

HEART OF FAIRFIELD BEAUTIFUL LINDEN AVE

Close to sea, park and shopping in most desirable area. Corner lot. Consists of 14x17 living room with fireplace mirror installed, 10x10 dining room with practically new wall-to-wall carpet floor, cabinet kitchen, dining area, and one-bedroom on main floor. 2 bedrooms up. Has full cement basement with oversize pkg heating unit, and drive-in garage. Very, very warm—fully insulated, stucco exterior and duroid roof. Ideally suited for retired couple. Price only $11,900 with very easy terms. Call Len LeLoux, EV 5-9765.

THIS YEAR'S BEST BARGAIN 12 YEARS OLD ONLY $8700 ONLY

This attractive family or retirement home in Marigold district, with bus at door and close to schools and all conveniences, is a giveaway at above price. On a large landscaped lot, it has nice living room, very smart and spacious el cab kitchen, colored 4-pce Pembroke bath and 2 bedrooms. The full basement has attractive 3rd bedroom plus playroom and 2-pce bath. New O-O-M heat and drive-in garage. Taxes $110.00 net. Truly a real bargain at $8,700. Call L. Marshall, EV 5-9765 anytime.

****** 4 STAR ******
3 YEARS OLD 3 BEDROOMS ONLY $12,900 EASY TERMS

Owner transferred so must sell this attractive home without delay. Purchase price was $13,650 without landscaping, so the price is right. On attractive fenced 65x135 lot, this home has hardwood thruout. Nice living room with DR in line and smart el cab kitchen. Full basement has ample space for large rumpus room. Let me show you this home, and discuss your terms. Call L. Marshall, EV 5-9765.

ATTRACTIVE SPLIT-LEVEL 3 BEDROOMS

Plus an eye-catching den or study in knotty pine. Loads of appeal in this 4-yr-old home of almost 1,300 sq. ft. on a 200-ft. fenced lot, close to all conveniences. It has large living room with fireplace backed by mahogany. Nice dining room and very smart elec kitchen with nook. A 4-pce vanity bath and 3 good-size bedrooms. Nice enclosed patio at rear. Many extras here and first time on the market. Large mortgage at $88.00 P.I.T. Priced right at $16,900.00. Call L. Marshall, EV 5-9765.

S x S DUPLEX

Each unit has 1 bedroom, large living room, large cabinet electric kitchen, modern bathroom, separate heating units in FC basement, separate water and light meters, drive-in garages. Nice quiet area. Owner occupies one side. Asking price $13,200. Call Del Hoegi anytime, EV 5-9765, Fairfield Realty.

FAIRFIELD NEAR THE PARK

Here is a spacious older home, completely modernized throughout, which is just waiting for an active growing family to occupy it.

An air of gracious living is evident as you step into the large entrance hall, walk on into an attractive, tastefully decorated living room, then through sliding doors into a large guest-sized dining room.

The kitchen has also been modernized and is bright and efficient. It is presently gas but could be electric.

Upstairs there are three large bedrooms, two of which open onto a little balcony. Each bedroom has a big closet. The vanity bathroom is equipped with built-in linen closet.

There's a full basement with good cement floor and ample space for a play area. The O-O-M furnace is new, and the gas hot-water tank is glass lined. The 60' lot is neatly landscaped with shrubs and rockeries, and has a separate garage.

Yes, this is indeed an ideal family home in one of the city's preferred areas. Asking price only

$12,700

Terms available.
For appointment to view, please call Mrs. A. O'Neill, EV 5-3435, or GR 7-2491. P. R. Brown & Sons Ltd. 762 Fort St.

ST. LOUIS COLLEGE

Gleaming white solid bungalow, LR, DR, Fireplace; 2 good berms, extra in bsmt. Real good kitchen, gas on. Only $65.00 per mo., like rent. Full price only $6,950. See 1052 Mason St. at Cook. Call Mr. K. MacFarlane, EV 6-2996 any time. Res. EV 4-7677.

ESQUIMALT—$13,950

Lovely view property, reduced $2,000. Don't miss this spacious 2-bedrm home; high location; glass to spacious sun deck; 5-star kitchen; must be sold. The view, pleasant surroundings; quietness will surely please your every desire. See this now. Call Mr. K. MacFarlane, EV 6-2996, anytime. Res. EV 4-7677.

ISLAND HOMES LTD.
2510 Douglas St.

BRAND NEW 3 BRs—BASEMENT ONLY $9,950

Will be completed in 2 weeks. View now and choose your own colors. Exceptional buy. Living rm with oak floors and fireplace, electric cabinet kitchen with dining area. 3 good BRs, full basement with dr-in garage and oil heat. Call now, this can be handled with very low down payment and monthly payments. J. More, Phone EV 6-2996—GR 7-2223.
Island Homes Ltd.

OAK BAY

Give your family room to move and live in the choicest area. Located 1 blk from Willows Beach. This spacious 4-bedrm family home has triple plumbing, oil heat plus a cosy self-contained in-law suite with ground level entrance. Full price only $11,500 with $2,300 down and $75 per mo. Call J. Moore, EV 6-2996 or GR 7-2223 Island Homes Ltd.

OPEN HOUSE

$100 down, $85 per month, full price $7,500. 2817 Prior St.
Needs Construction Co. Ltd.
GR 8-2756

OAK BAY NEAR SEA, ATTRACtive, solidly built semi-bungalow. HW heat. Fruit trees. Quiet street at bus stop. Reasonable for cash. Owner, EV 5-1914.

FOR SALE—4-ROOM BUNGALOW. Nice location, near Mount View High School, bus, shopping. $5,500. EV 2-7000. Principals Only.

OPEN HOUSE

$100 down, $85 per month, 3 bedrooms, basement. Full price $7,500. 639 Hillside at Roundabout.
NEEDS CONSTRUCTION LTD.

1780 TAYLOR, 3 BEDRMS, $4,900 down, $15,900. Owner, GR 9-6806.

SWINERTON STEWART CLARK LTD.
606 Broughton Street EV 5-2481

HELP

This lovely little bungalow is looking for a new owner. It consists of 2 BRs, very nice living room, dinette off kitchen, no basement, nicely landscaped. Only $1750 down.

Full Price $8950

Contact Russ Fitzsimmons, GR 7-3412 or EV 5-2481

1198 ST. PATRICK ST.

All offers will be submitted. Immediate poss. 5 BEDRMS, DOUBLE PLUMB. Pkg. oil heat, copper pipe and tank, wired for dryer. LOW TAXES, LOW D. PYMT.

Asking $12,500

Mrs. Elliott EV 3-9893.

OAK BAY

Attractive bung with cosy liv rm, FP, smart kit with nook, 2 bedrms down (1 twin) plus good attic rm. Oil heat, sep garage, plenty of cupboard space, secluded garden. Close to bus. $3,000 to $3,500 will handle. Bal. as rent.

Asking $9750

Mrs. Elliott EV 3-9893

THE BEST BUY AT $19,950

REDUCED TO SELL, owner leaving. Lansdowne Park. 6% mtge. 4½ years old. 3 BRs. Cath. ent. LR and DR. 5-star kit. nook and utility. TRIPLE PLUMBING. Full bsmt. Oil heat, large lot, quiet street. Quick poss.

Call R. Cox, all day Sat. EV 3-3814.

RETIRED PEOPLE

Just what you folks have been looking for. Here is a little sparkler duplex in the Fairfield district. Neat as a pin and like new. You live in one suite, let the upper one pay you money, or your mortgage. Has new hardwood floors. New automatic furnace. Near park and sea.

Only $10,500

Down payment, what do you have? Let us discuss this.

V.L.A.

A wonderful opportunity for you VLA people. Two-bedrm full-basement home. Has automatic oil, hot water (radiator) heat. Full bsmt. Separate dining room, and look, 2 acres of land. Lovely view of the ocean. Owner will also consider reasonable down payment. Hurry for this, as it's good at only

$13,000

For any information on the above two properties please phone H. Bitterman, EV 5-2481 or GR 9-3384.

THE UPLANDS

Situated on a quiet cul-de-sac, handy to the golf course, a long, low rancher planned for convenience and comfort, beautifully appointed, well-proportioned rooms. Two bedrms and den. The large living room is a special feature. Entrance to covered patio from dining room. The modern kitchen has everything, including wall oven and counter top elements. Full bathroom and washroom. Two-car accommodation and workshop. No steps, level entrance from circular driveway. Terms available. You should see this.

Full price $28,500

Please call Mr. Custance, EV 5-2481, eves EV 6-2345, or any of our representatives.

DICKIE AGENCIES
919 Fort St. 386-4209

1 1/5 ACRES COLWOOD-METCHOSIN

NEW CONTEMPORARY—1,200 sq. ft., 3 bedrooms, 28' living room with 20' picture window. Sundeck. Dream kitchen in mahogany with dining area. 4-piece colored vanity bath. Full high basement with rumpus area and picture window. Wired for washer, dryer. O-O-M heating. Top quality and many unusual features make this home exceptional value at only $13,950. Mrs. E. Knape, 386-4209 or eves., 385-8948.

BEAUTIFUL GORDON HEAD

Charming 1,280 ft., cathedral entrance, six-year-old bungalow. All oak floors, W-W carpeting over oak in 15x19 living room, graced by fireplace and picture windows. (See the lovely sea view). Dining room, hallways and stairs also W-W carpeted, replacement cost well over $1,000. Cabinet electric kitchen, three large bedrooms with very large walk-in clothes closets. Pretty vanity bathroom and full basement. O-O-M heating (cost $112 annually). Grand rumpus room, fully panelled and tiled. Well-kept grounds, large lot, corner location. Many extras here. Fairly priced with excellent terms. $17,500—$2,000 down. C. Baird, 386-4209 or eves. 384-0483.

1780 KEITH PLACE

3-bedroom, full-basement, stucco bungalow; extra heated rooms in basement; new O-O-M heating. Beautiful gardens. Please phone for information and to view. Asking price $14,800. Call Mr. Dyer, 386-4209 or eves. 385-4903.

BEACON HILL

Close to the park. Splendid Fairfield duplex. Separate entrances, meters, bathrooms. Modern oil heat. Full basement. Top suite rented for $70. 4-room owner's suite, worth $85 rent. Full price $10,950. Terms $2,000, $75 a month. Please phone Wess Dickie, 386-4209, EV 3-3640.

FAIRFIELD REALTY
335 Cook St.

NEAR GOVERNMENT HOUSE AN IMPRESSIVE AND IMPORTANT RESIDENCE OFTEN DESCRIBED AS THE MOST BEAUTIFUL WITHIN THE CITY LIMITS

NO PROPERTY HAS EVER BEEN OFFERED IN FINER CONDITION THAN THIS ELEGANT AND CHARMING HOME, ORNATELY SET IN APPROXIMATELY ONE ACRE OF EXQUISITE GARDENS WHICH ARE A CELEBRATED AND DELIGHTFUL FEATURE OF THE PREMISES.

Immediately upon your arrival at this home you will recognize the taste and personal sympathetic understanding with which the present owner has administered its maintenance, quite regardless of expense, because all such qualities are reflected in the flawless condition throughout.

The accommodation includes a spacious reception lounge hall; handsome drawing room; magnificent dining room; guest cloak and powder rooms; very modern and convenient domestic offices. There are 3 master bedrooms with luxuriously appointed bathrooms, en suite; garage for 2 large cars with washing facilities; ample guest or staff accommodation.

Eminently suited for entertaining, the accommodation is compactly and conveniently arranged. It should be virtually impossible to necessarily spend any money on improvements or repairs for many years.

IN ABSOLUTELY IMPECCABLE ORDER THROUGHOUT, THIS IS A PRESTIGE PROPERTY, SITUATED IN A MUCH SOUGHT AFTER RESIDENTIAL AREA, AND ONE WHICH SHOULD COMMAND MORE THAN THE USUAL INTEREST FROM EVEN THE MOST DISCRIMINATING BUYER.

PLEASE ADDRESS ALL ENQUIRIES TO MR. ERIC CHARMAN, EV 5-9765.

FAIRFIELD REALTY
335 COOK STREET

5-ROOM HOUSE, UNFINISHED, overlooking Nanoose Bay. Oil furnace, hot water, full plumbing. $2,800. Terms or offers. GR 8-2498.

NORTHWESTERN SECURITIES of Victoria Ltd.
631 Yates at Broad
EV 5-6741

"PANORAMIC VIEW"

Unobstructed view of srtaits and surroundings from this charming 5-room bunaglow in Gordon Head. Rumpus room and den in high basement and space for extra rooms if desired. Situated on large lot beautifully landscaped with expensive shrubs plus fruit trees and also a double separate garage. Can be purchased for cash or terms.

At Price of $17,900

Please call CLARE BELCHER, EV 5-6741 anytime.

"CADBORO BAY"

Quality plus value are features of this modern 3-bedrm home. Situated in a lovely location in a choice residential area near school and bus, it has a 15x20' living room, dinette, spacious kitchen with an abundance of cabinets, lge master bedroom and 4-pce tiled bathroom with full length vanity. The full high basement with automatic oil furnace, has an excellent large recreation room with a fireplace. This home is in immaculate condition and well worth your inspection.

Price $16,500

Call J. FIDLER, EV 5-6741 anytime.

"Cathedral Entrance" $1000 REDUCTION

This one-year-old, 3-bedroom home has been reduced for a quick sale. The many extra features must be seen to be appreciated. Call KAY DAVIES to view.

Only $15,900

With large NHA mortgage. Will trade for Esquimalt property. EV 5-6741.

"NO STEPS" 3 BEDROOMS

5¼% mtge available on this 6-year-old rancher. Immaculate condition in and out. Nicely landscaped and in area of newer homes. Advertised for first time and can be purchased for cash or terms at

Price of $14,500

Please call CLARE BELCHER, EV 5-6741 anytime.

A "MUST" SALE!

As owners have bought a larger home. Three bedrooms, split level, on high High Quadra area. Dead-end street, close to supervised playground, schools, transportation and stores. 3 years old. Priced to sell with $3,000 down or offers. Please call F. BERGMAN or C. STRETCH, EV 5-6741.

"OAK BAY"

Two good-size bedrooms, large living room and den, fireplace, large country kitchen and nook. Full basement with extra room. Reduced for quick sale.

$10,900—$2500 Dn.

Please call TED CHARTRES, EV 5-6741, anytime.

"IS MORE ROOM YOUR PROBLEM"

And you want the best area for your children? This 4-bedroom home near Oak Bay and University is the answer. Full basement, wired for washer and dryer, and copper plumbed. An extra lot for the children to play in. $1500 down.

Full Price of $10,500

Phone EV 5-6741 and ask for MR. WILLIAMS or MRS. HARVEY.

"3 BEDROOMS" HIGH GORGE

See this excellent older 3-bedroom, full basement home with nearly 1500 sq ft floor area. New kitchen and bathroom plus new copper plumbing, new wiring, new package O-O-M perimeter furnace. Drive-in garage, large treed lot. Easy to buy at

$10,200

Approx. $2800 down is cash to mtge. Payments like rent at $92.50. Don't miss this family home. Call GEORGE CLARK EV 5-6741.

"NEAR TATTERSALL"

Stucco bungalow with 3 bedrooms on main floor. Full basement, new McClary oil furnace and drive-in garage.

$9950—$1500 Down

Call AKSEL PETERSEN, EV 5-6741 or EV 4-6571 anytime

"ESQUIMALT" NEAR GOLF CLUB

Here is the ideal home for retired or semi-retired couple. The 18x15' living room with fireplace affords splendid view over Gorge water. Kitchen has ample cupboards and adjoining area. Heating is the best—oil fired HW. Basement has extra bedroom with built-ins and 2-pc bath plus large workshop. The adjoining matching garage has breezeway for added convenience.

Full Price $9950

Owners have outgrown this home and may accept exchange on 3-bedroom home. It is priced to sell immediately. Call MR. JAMES, EV 5-6741 or EV 2-6787 anytime.

"ON ESSON"

Very cosy 2-bedroom home with extra room above the garage. Part basement and General Electric low-pressure O-O-M furnace. Nice yard with fruit trees. For appointments to view call AKSEL PETERSEN EV 5-6741 or EV 4-6571 anytime.

"LIKE NEW"

Completely renovated 3 or 4-bedroom home. Everything has been done for good living.

The Price of $9500

is low, low and the terms are excellent. Phone KAY DAVIES, EV 5-6741 or EV 3-4387.

"FAMILY HOME" Immediate Possession

This large 3 or 4-bedroom home with over 1500 sq. ft. of living area has been completely modernized and decorated. Situated in an excellent location and with very low taxes make this a home that will sell quickly with a low down payment and a

Full Price of $9,250

For full particulars call JOHN NEFF, EV 5-6741. 24-hr. service

"VISA IS THROUGH"

And family must leave this home of quiet and seclusion for the hustle and bustle of a busy city in the States. 2 bedrooms with dining room and electric kitchen. Full concrete basement. Sitting on a large lot in a natural setting. Price has been reduced to

$8900

for a quick sale. Phone MR. J. WILLIAMS or MRS. E. HARVEY, EV 5-6741.

NORTHWESTERN SECURITIES of Victoria Ltd.
631 Yates at Broad
EV 5-6741

"RETIREMENT HOME—CLOSE IN"

This is ideally suited for a retired couple who are looking for a step-saving home close to all facilities. Only $1000 down.

Full Price $6,950

For full particulars call JOHN NEFF, EV 5-6741, 24-hour service.

OAK BAY REALTY LTD.
For Oak Bay Homes
Large or Small, But Always Distinctive

CALL IT CHARM ATMOSPHERE OR COMFORT

It has a certain something which everyone wants. The garden of this home makes you think of old world living. The den with its cosy fireplace confirms it. In addition, there are 3 bedrooms and 2 bathrooms plus beautifully proportioned living and dining rooms. This is one of those immaculate character homes which are so hard to find. For a quick sale the price has been reduced by $1,400 and it's now outstanding value at

$17,500

Call Jack Mears, EV 5-7707 anytime.

GENTLEMAN'S RESIDENCE of PARTICULAR CHARM and CHARACTER

Beautifully appointed, ideally located on one of Oak Bay's most exclusive avenues, this 24-year-old residence is fitted with a wealth of extras such as wall-to-wall carpets, garburator, dishwasher, etc., and stands in lovely grounds. The accommodation on two floors plus basement consists of four bedrooms, three bathrooms plus powder room, panelled den with fireplace. Well-proportioned living and dining rooms. Excellent kitchen and breakfast nook. Large games room with fireplace. Excellent garage facilities. Patios, etc. Well located for schools, recreational facilities and in its exclusive neighborhood, this home should meet a very popular demand at

$31,500

Call Jack Mears, EV 5-7707 anytime.

OWNER TRANSFERRED PRICE REDUCED $1,000 QUICK POSSESSION

This delightful, attractive 6-room bungalow in perfect condition with oak floors, 10 minutes from beach, close to transportation, school and stores. Living room 18x12.6, open fireplace, separate dining room, 3 good bedrooms, large kitchen, 4-pce bathroom, extra room in basement. Package oil furnace. Garage in basement. Very attractive, well-kept garden.

Exclusive Listing.
Price $14,000

Ask for Mr. Hepburn, EV 5-7707 anytime.

GORDON HEAD MODERN—SPACIOUS IMMACULATE

On a quiet street of quality homes, this attractive part brick-fronted bungalow is an ideal retirement home. 6 spacious, well-fitted rooms, plus breakfast area. Full basement with O-O-M heating and space for further development. Large well-landscaped garden. All in beautiful condition. Wonderful value at

Full Price $17,250

Call R. Reynolds, EV 5-7707 anytime.

OAK BAY SOUTH TWO YEARS OLD $2,000 DOWN

Located on Windsor Road, a pleasant tree-lined street. This comfortable 3-bedroom bungalow is only 2 years old. Small, neat, fenced garden. Taxes $231 gross. Large living room, complete modern kitchen; excellent dining area. Full basement roughed for large rumpus room, fireplace; wired and plumbed for washer and dryer. Priced to sell at $15,500.

Call Don Whyte, EV 5-7707 anytime.

MEARS & WHYTE
OAK BAY REALTY LTD.
2188 OAK BAY AVENUE

POWER COMMISSION EXECUTIVE TRANSFERRED

ADJACENT TO UPLANDS AND UPLANDS GOLF COURSE

Located centrally to all schools and the university on a quiet crescent, this quality home is so situated as to bring you a completely unobstructed view of the Olympic Mountains, the straits and a delightfully landscaped park across the street.

- Over 1,500 sq. ft. of master craftsmanship.
- 3 large bedrooms on the main floor PLUS handsomely finished den or extra bedroom on the daylight lower level.
- Five-star family-sized kitchen designed to capture view, with adjacent utility room.
- Guest-size dining room.
- 2 bathrooms.
- Professionally landscaped — makes you want to relax and linger.
- Large living room off the carpeted foyer entrance.

Asking Price
$23,500

- with terms tailored to accommodate a minimum investment.

Phone Gordon Stevenson now and be the first to view this exceptional buy. EV 2-8117
Newstead Realty Ltd.

FAIRFIELD

$11,200

This fine family home offers 3-bedroom accommodation on one of those lovely quiet streets in Fairfield. You'll be only one block from shopping, schools and transportation. Large, comfortable living room; modern, 4-pce bathroom; family-sized kitchen; with full cement basement and finished recreation room. See this right away—call Gordon Stevenson at EV 2-8117.
Newstead Realty Ltd.

SPECIAL CHARM

Quality throughout. Nearly new. Through hall, living room, dining room, kitchen with built-ins, utility room, 3½ bedrooms, triple plumbing, full finished basement, garage and paved drive. M.L. No. 16981. Drive by 1310 Manor Road, Rockland area. $6,000 will handle. For the exacting buyer. A forced sale. Price $28,000. EV 2-8111.

THE CANADA TRUST COMPANY

WATCH THE SHIPS

go by and take in the marvellous marine views from this charming, cosy, attractive 4-room bungalow situated in Esquimalt Lagoon area, close to beach. Has attractive living room with fireplace, oak floors, 2 bedrooms, dandy bathroom, double sunporch, small greenhouse, workshop and garage. Taxes only $77 gross. An ideal retirement home at only $8,400. Exclusive agent, A. C. HUMPHRIES REALTY, 745 YATES STREET, EV 2-8813; Res. 385-3080.

LANSDOWNE AREA—BY OWNER. 3 bedrooms, 2 bathrooms, 20x14 living room with brick fireplace, 13x11 dining room, large electric kitchen, mahogany panelled rumpus room with fireplace, fenced-in lot. Price $20,500. EV 3-5812.

BURNSIDE - MARIGOLD. COSY 4 rooms and bath stucco home, no steps, dead-end street. Garden, fruit trees. $7,950, cash or terms. Phone GR 9-2805.

C. G. HEISTERMAN & CO. LTD.
1121 Blanshard St. EV 3-4161

$500 DOWN

3-BR, Burnside, $50 monthly.

DON'T RIDE—WALK

For the family that wishes to be in Esquimalt and a hop, skip and a jump from the new shopping centre, 2-bedroom home, $11,500.

IDEAL FOR CONVERSION

Attractive white stucco family home, close to park. At $17,500 you will agree it's a bargain. Mr. Chaney will gladly show you at any time.

Lon Chaney, GR 5-3128.

OAK BAY PRICE REDUCED

You'll like this home. Both living room and separate dining room are large. Three bedrooms. The garden is well treed and secluded. Full basement with oil heat. The price has been reduced again and now is definitely Oak Bay's best buy at $14,700, with terms. You will not be disappointed.

Please phone Mr. Scott at EV 4-0423.

FAMILY HOME

A down payment of only $2,500 will buy this 6-room, 3-year-old home within walking distance of the new University. It contains 3 BRs, LR with FP, dinette and attractive kitchen. The full basement has drive-in garage and finished room with bar. O-O-M heat. Hardwood floors throughout. All this for only:

$13,500

OAK BAY— Bachelor or Retirement

Small, immaculately clean 2-BR home. Ideally located. Nearly new oil range and heater included. Nice lot, good garden. Asking price:

$5500 Cash

Call Mr. Wright, eves, EV 2-8856

MOM & DAD

See this cosy 4-room City bungalow! Newly painted white with blue trim. Kitchen has plumbed utility room off, and accommodates electric or oil range. Small garden, block to bus and stores.

Only $8750

4 BEDROOMS FAIRFIELD

Here's a "bonus bedroom" home moderately priced. Double plumbing too! Spotless condition. Fine neighborhood, close to everything.

Only $13,950

Call Mr. Harris, GR 7-1198.

A. BERNARD & CO. LTD.
6?9 Fort St. EV 4-9335
Real Estate Dept.
Open Saturday Mornings

ATTRACTIVE BUNGALOW NO STEPS

A suitable retirement home or small family, located near college area. Near bus and stores. Living room with fireplace. Oak floors. Efficient modern kit. Two nice BRs and bathroom. Utility room. Auto oil heat. Comfort and economy here. A 5% mortgage with monthly payments of $48.

Price $11,750

To view call Mr. Francis, EV 4-9335 or res. GR 9-4810.

FAIRFIELD TRIO Exclusive Listings

3 BRs, sunroom, bungalow. Gleaming oak floors, rewired, well kept. Full bsmt. Low taxes and down payment $1,500. A BARGAIN at $8,750.

2 BRs, living rm and sep DR, cab elec kit. Full bsmt, auto oil heating and dr-in garage. Down payment $2,000. A BARGAIN at $12,000.

4 BRs, 2 bathrooms, sep DR, hot-water oil heat. Spotless condition. Near sea and Beacon Hill Park. Owner transferred, anxious to sell. Easy terms with $3,000 down. $17,900.

Call
D. Okker, EV 4-9335 or GR 8-4501, or G. Schenck, EV 4-9335 or EV 2-6286

ISLAND INVESTMENT CO. LTD.
774 FORT ST. EV 4-7146-7

OAK BAY NORTH

Attractive five-room bungalow, just 10 years old, beautifully finished with a large rumpus room with bar in the basement. Oil-O-Matic heat, nicely landscaped lot with shade trees and semi-secluded patio. Asking price $16,500.

Phone J. Pearson, Res. EV 2-9757.

NEWLYWEDS OR RETIRED

Call for appointment to view this 2-bedroom home at 3976 Rainbow Avenue. Price $8,500. Terms to suit.

B. Ralph, EV 3-8944.

SPECIAL — SPECIAL BUILDING OPPORTUNITY YOU CAN'T AFFORD TO MISS OAK BAY $16,500

We will build you a 3-bedroom home of 1,200 sq ft with full basement for this unheard of full price, lot incl. No second financing, $2,200 is all you need for your down payment. Plans available for your inspection. Excl. H. Blake, EV 2-6719 anytime Taylor Spittal Ltd., 821 Fort St., EV 4-9308.

$900 DOWN—$10,950 NEWLYWED SPECIAL

Dig this 2-year-old pad. It's the most. Show you're a real cool cat and not strictly from Squaresville. Call Shirley Aisdorf, EV 6-3231.

COLONY REALTY.

LANSDOWNE AREA

Conveniently situated to Golf Club, Yacht Club, University and grade schools and transportation. This gracious bungalow of large floor area has three bedrooms, den with fireplace, large living room, extra-large dining room, family-sized kitchen, three sets of plumbing, full basement, rumpus room with fireplace, Williams Oil-O-Matic furnace, attached garage and beautifully landscaped grounds.

PRICE—TERMS—$26,500

Please call Stan Cornish, EV 3-7124 anytime.

BOORMAN INVESTMENT CO. LTD.

GORDON HEAD—BARGAIN

18-month-old six-room contemporary home spacious in fact and in feeling (1,650 sq. ft.) Quality stressed in every detail of design, material and construction. House and garden both planned for minimum upkeep. Price includes built-in kitchen equipment. High NHA mortgage. Full price $18,950. Owner gone south, will consider good paper plus some cash. What have you? Call William Bailey, Newstead Realty Ltd. EV 2-8117.

AN IRISH SWEEP WINNER

was a Victorian. You, too, may be a winner (owner) of a lovely 3-bedroom plus rumpus room with a panoramic sea view. We have others also. Contact C. C. Cook, EV 5-1838, P. R. Brown & Sons.

2-FAMILY HOME

near Oak Bay Avenue and Foul Bay Rd. 4 bedrooms, 2 bathrooms, 2 kitchens, $8,500 with $1,500 down. Call EV 5-0795 ask for Mr. Greene. Pemberton, Holmes Ltd. EV 4-8126.

BRAND-NEW 2-BEDROOM, BASEment, on sewer, etc. $10,900 on terms. Owner. GR 8-4397.

B.C. LAND & INVESTMENT AGENCY LTD.
922 Government
"Serving B.C. Since 1863"

WALKING DISTANCE PARK AND CITY

Well maintained older home tastefully modernized and easy to run. Owner transferred and must sell. Clear title property. Cook with gas! Full basement, 3 bedrooms.

Price $12,700

EV 6-5555 Len Cook EV 2-7777

ALMOST 1 ACRE ZONED COMMERCIAL CLOSE DOUGLAS

Older but sound six-room brick home on 2 large lots. Very promising future potential. Buy now for reasonable down payment and balance as rent on A/S. Property is beautifully landscaped and all in garden. A very attractive and comfortable home. For full details call EV 6-5555; Mr. L. Cook, EV 2-7777.

Asking Price $13,000

6 ROOMS PLUS IN-LAW SUITE

Very pleasing, modern, 3-bedroom, stucco bungalow situated on a high beautifully-landscaped lot all in immaculate condition. There is a fine in-law suite in the full cement basement consistnig of a large living room with open fireplace, 1 bedroom and kitchen; automatic oil heating. One of these hard-to-find listings. Exclusive listing.

Price $16,800

Call Mr. Hope, EV 6-5555, anytime.

A SUPERB UPLANDS SEAFRONT HOME

This custom-built, long, low rancher has over 3,000 square feet of living area on the one floor. Living room is 29x19 with open fireplace and view windows, dining room 16x16, den with open fireplace, 3 large bedrooms, triple plumbing and a spacious modern kitchen. Full cement basement with extra room and others roughed in. G.E. automatic oil heating. Shake roof. Lovely landscaped grounds. Act now as seafront homes of this calibre in this area are as scarce as hen's teeth.

Price $67,500

Call Mr. Hope or Mr. Jackson, EV 6-5555 anytime.

CADBORO BAY RETIREMENT SPECIAL

Neat as a pin best describes this immaculately kept 2-bedroom home located close to all facilities. It features W-to-W carpets over hardwood, full basement, automatic hot-water heating and separate garage. Electric range, TV all-channel antenna and many extras included. The lawn is attractively landscaped and offers some seclusion. A down payment of $2,500 will handle, with good terms. Be sure and see this lovely home before you buy.

Call Mr. Vinen, EV 6-5555 anytime.

ESQUIMALT

Neat 6-room bungalow located in a good area, featuring LR, spacious kitchen, 4 bedrooms and 3-pce bathroom. Separate garage. Try your down payment.

Price $8500

Call Mr. Vinen, EV 6-5555, anytime.

F. N. CABELDU LTD.
1212 Broad St. EV 3-7174
Established 32 Years

FAMILY HOME HALF ACRE

Located in the Rockland area on one of the best quiet streets, this older family home on over a half-acre of gardens has considerable charm. Containing eight rooms plus full basement, large kitchen, built-in dishwasher, very good hot-water heating plant, separate garages. Offers wanted to settle an estate. Asking price

$22,500

To view call Mr. Hamilton at EV 3-7174 or GR 7-1555.

UNIVERSITY DISTRICT 3 BEDROOMS

The owners of this neat modern bungalow have been transferred, and are eager to get on their way. Full basement, fenced back garden with patio. Large 6% NHA mortgage. Asking Price

$14,950

Call B. J. Leverton, eves GR 7-2229.

LAKE HILL SPECIAL HOME AND WORKSHOP

Well built and well maintained this very spacious 3-bedroom home with attractive living room, large dining room and family kitchen, has many extras. Full basement with extra toilet. Auto oil heating. Very large substantially built workshop with attached 2-car garage in rear garden. Extensive concrete parking area. This offering is most suitable for a tradesman or hobbyist. If one was looking for this type of setup it would now be unobtainable. Priced to sell at

$19,950

Please call B. J. Leverton on the above Exclusive listing, Ph. EV 3-7174 or GR 7-2229.

SEA VIEW

Fine half acre with a modern three-bedroom home with basement and playroom. Beautiful trees and pools, also number of producing holly trees, separate garage. This home is nicely located on the property and there could be a lot taken off. Owner requires more space and desires offers. To view call Mr. Hamilton, GR 7-1555.

ARE YOU

THINKING OF BUILDING A NEW HOME THIS YEAR?

DO YOU WANT TO BUILD A NEW HOME THIS YEAR?

HOW MUCH MONEY DO YOU NEED TO START?

CAN YOU WORK ON YOUR OWN HOME AND SAVE?

DO YOU HAVE TO OWN YOUR OWN LOT?

WHO IS MOST QUALIFIED TO BE ASKED?

WHO GIVES THE MOST VALUE FOR THE LEAST AMOUNT OF MONEY AND STILL INSISTS THE CUSTOMER MUST BE SATISFIED?

FOR ALL ANSWERS JUST PHONE

H. E. FOWLER & SONS LTD.
General Contractors

OFFICE EV 5-2496

RES., GR 8-2775

Member of Victoria Home Builders Ass'n, Victoria Building Industries Exchange, Victoria Chamber of Commerce, Canadian Construction Ass'n.

DRIVE BY 2743 VICTOR ST. 2-BR cottage, nice garden lot with fruit trees. Newly redecorated inside but requires a little work. Give me your offer on $4,500.
Drive by 2527 Forbes St. Basically good, sound, older home but requires rewiring, redecorating, some repair work, etc. Asking $5,950 but will give good reduction for cash. Guy Meuffels, EV 2-4255, res. EV 2-7829, J. H. Whittome & Co. Ltd.

COMPACT BUNGALOW

Nicely kept little home containing 2 bedrooms, small living room, family kitchen and bathroom. No basement, but good crawl space. Easily kept lot. Located 1 block from Gorge Rd. 2 blocks west of Tillicum. Asking $6,500. EV 3-7174 B. J. Leverton GR 7-2229, F. N. Cabeldu Ltd.

NEAR TOWN AND COUNTRY

4-bedroom, no-basement home. Oil floor furnace. White siding. Good at only $500 down. Full price $6,500. Call S. Stephens, EV 3-7844. Douglas Hawkes Ltd. EV 4-7125.

IN VIC WEST NEAR ESQUIMALT district. Cabinet kitchen, living room, 3 bedrooms, basement with Oil-O-Matic heat. $9,000. EV 3-7064.

150 HOUSES FOR SALE

BROWN BROS. AGENCIES LTD.
1125 BLANSHARD ST.
EV 5-8771 DAY OR NIGHT

EXTRA SPECIAL
1866 TAYLOR ST.
(Phone for appointment to inspect)

Artistic spacious 5-room home that will surely thrill you. Wall-to-wall carpets in large LR, DR and 2 bedrooms. Handsome entrance to thru hall, lge secluded patio off kitchen. Carport and garage. No steps. Illness only reason for selling.

$13,950, Terms
A. G. Hill, EV 5-8771 anytime.

WILL TRADE

This cute little 4-room stucco home which is ideal for couple. Consists of entrance hall, spacious LR with oak floors, open FP, mod cab kit wired for range; 2 nice bedrooms, 3-pc bath, O-O-M pkg oil heat. Asking price, $8,950 or WILL TRADE for a 3 or 4-bedroom home in good condition. An older home will be considered. Call Mr. Lawson, EV 5-8771 anytime.

RETIRED COUPLES
COUNTRY SETTING

Attractive 4-room stucco home situated on double lot and consisting of large LR with open fireplace and oak floors. Cab kit, 2 bedrooms, oil heating. Full price with $1,500 down.

$7500
Mr. Lawson, EV 5-8771 anytime.

A GIFT
89 CREASE AVE.

Three rooms and modern bathroom. No basement, completely renovated, kitchen modernized. Ideal for one or two people. Excellent terms.

Gift Price $4250
Mr. Hill or Mr. Pearce, EV 5-8771 anytime.

916 MARKET ST.
LOT 69x260

A modern stucco bungalow, contains living room with fireplace, good kitchen; 2 bedrooms, 3-pce bath. Full bsmt. Close to town. Top buy—$1,500 down. EXCLUSIVE.

$7950
Cec Pearce, EV 5-8771 anytime

HAULTAIN
EXCLUSIVE

Brand new listing. Spotless 12-year-old, 3-bedroom stucco bungalow. Lovely LR and DR in line. Glistening oak floors. Full basement. Pkg oil heat, drive-in garage. Full asking price

$12,950
Mortgage of $6,000 at 6¾% at only $53 per month.
Stuart Crickmay, EV 5-8771 anytime.

MOUNT VIEW
$1500 DOWN

$10,900 FULL PRICE — Excellent school district here; NEW, white stucco, full-bsmt, 2-bedroom bungalow with oil furnace and dr-in garage. Large LR with FP, family elec cab kit with stainless steel sink. Room in basement for rumpus room or extra bedroom. Call

GEORGE THORNELOE
EV 5-8771 anytime

ESQUIMALT
HANDYMAN SPECIAL
$1500 DOWN, PRICE $5500

Real opportunity here for retired couple or small family. Compact Tudor bungalow in picturesque setting with Garry oaks, rockeries and sea view. Minor repairs would put this home in excellent condition. Living room 14x23 with fireplace; sep dinette, mod elec stove in kitchen. One lge bedrm and small bedrm. 2 oil circulating heaters. Taxes $104. Immediate possession, call

GEORGE THORNELOE
EV 5-8771 anytime

BYRON
PRICE
1314 Quadra EV 5-2458

"OAK BAY BORDER
3 BEDROOMS"

If you are wanting a home in a nicer area, then you should inspect this lovely home. Only 5 yrs old but under the loving care of the owners it is just like new. Immediate possession as the owners are transferred. Asking $14,700.

Call V. Wong, EV 5-2458 or GR 9-6569.

$1675 DOWN
1,303 SQ. FT.
NEW NHA
OWNER MOVED

This beautiful home is being put on the market for an immediate sale far below its true value. There can be no offers. It has a large entrance foyer, 18½ x 14½ living room with fireplace, a spacious dining room, a 200 sq. ft. canvas covered sundeck, a real family kitchen, 3 large bedrms. (could be 4), 2 bathrooms, 2 vanities. On a large Gordon Head sewered lot which is fenced. $92.44 P.I. 6½%. Taxes about $230 net. No 2nd mortgage. $15,475.
Call C. Giddy or V. Wong, Phone EV 5-2458 anytime.

"HOME WITH ¾ ACRE,
SHINGLE MILL TOO!"

17 miles from city, partially finished 1-storey with 2 bedrooms, open kitchen and L.R. Well water. Included 25-h.p. diesel shingle mill. Asking $3950. ($1,500 Dn.)

Call V. Wong, EV 5-2458 or GR 9-6569.

OAK BAY
SPECIAL

THIS IS A RARE OPPORTUNITY FOR YOU TO MOVE IMMEDIATELY INTO A DELIGHTFUL OAK BAY RESIDENCE IN THE LANSDOWNE AREA WITH A LOW DOWN PAYMENT.

GLEAMING WHITE STUCCO BUNGALOW ONLY 8 YEARS OLD IN SPOTLESS CONDITION. SPLENDID LOCATION. RECENTLY REDECORATED. YOU SHOULD HAVE NO FURTHER EXPENSE FOR MAINTENANCE FOR A LONG TIME.

3 BEDROOMS, LGE LIVING ROOM WITH FIREPLACE, 11 x 12 DINING ROOM, LOVELY ELECTRIC KITCHEN WITH NOOK AND COUNTERS. FULL BASEMENT. OIL-O-MATIC HEATING. 1,285 SQ. FT. COULD NOT BE REPLACED TODAY FOR ASKING PRICE

$16,500
WITH ONLY $3,000 DOWN AND BALANCE AT $105 PER MONTH.

ERIC A. MACFADYEN
P. R. Brown & Sons Ltd.
EV 5-3435 24-hr service

REDUCED
$1000
TO SELL

"OAK BAY"

Shaded by "Garry Oaks," a modern 3-bedroom, full-basement bungalow with living room, separate dining room, electric kitchen, drive-in garage and oil heat. A secluded rear garden in lush green lawn, young mature fruit trees and even a small "kitchen garden." THIS HOME MUST BE SOLD!!!

$14,700

Clear title. Terms can be arranged TO SUIT YOU. Call R. de Montigny EV 6-3231 or EV 5-1437. Colony Realty Ltd.

$4950 FULL PRICE. TRY YOUR down payment. Neat 2-bedroom cottage well set back from road. No steps. Pleasant garden needs attention. Payments $55 per month. Call A. Green or V. Holmes EV 4-8126, Pemberton, Holmes Ltd.

150 HOUSES FOR SALE

FAIRFIELD—DUPLEX
By Park, Sea, Stores

Sunny, modernized 4-room suite and bath for owner, with gleaming floors. Upper suite rented at $70, full basement, O-O-M furnace, lge lot. An excellent home and revenue for only $10,900 ($2,000 down, $75 monthly). Mrs. Eulton, EV 3-1958 anytime.
CITY BROKERAGE

TRADE IN

note or mortgage for an NHA or conventional home with the most modern ideas.
Phone EV 5-5614, Kasapi Construction Co. Ltd.

GORDON HEAD
UNIVERSITY GROUNDS
3 BEDROOMS
RUMPUS ROOM

First time on the market—2-year-old 3-bedroom house backing on the new University grounds. Sparkling bright and clean throughout. Extra spacious dream kitchen, full basement, finished rumpus rm with fireplace, O-O-M heating and carport. Excellent 6% NHA mortgage. Full price $13,950. Call D. Munro, GR 7-1705 or EV 6-2996. Island Homes Ltd.

Location—Jubilee area, close to hospitals, transportation, schools and shopping.
Bungalow—Almost 1100 sq ft. Large bedrooms — bright 19x14 living rm with fireplace, family elec kitchen with oodles of cupboards and dining combination. 4-pce bath.
Basement—Full cement, new O-O-M furnace, copper plumbing, heavy wired and unfinished rumpus room.
Price—$11,900, $80 per month, open to offers.
Call—Francey Salynuk, EV 2-8117, Newstead Realty Ltd.

BY OWNER — 5 ROOMS, 2 BEDrooms, living room with fireplace, kitchen and dining room, 4-pce bathroom, good-sized garage, 80x160 lot. Clear title. Cash. Gordon Head district. GR 7-4287.

$600 DOWN
5-room bungalow, 125 Rendall, James Bay, built 1943. Full price, $6,300. Balance $50 per month. Low taxes. EV 3-6534. Private sale.

3-ROOM HOUSE AND BATH. GOOD condition. 1 acre of ground. Suitable for retired couple. Oil stove. At Langford. Victoria Press, Box 302.

NEW HOME, 1083 JOAN CRES. Asking $18,900. EV 3-6107.

151 COUNTRY HOMES and PROPERTIES

PROTECTED SEAFRONT
LOTS

With good beaches, city water, light and phone available

EASY TERMS

No Building Restrictions

5 lots at $3,150 each and 2 only at $1,950 each. Drive out on the week-end and look them over. Turn left at 17-Mile House on Gillespie Road and follow the signs to "SEAGIRT" waterfront subdivision. East Sooke.

ALSO

Some small acreages with excellent sea view and all the utilities, close to the sea and ideal for summer cottages. Priced from $950 to $1,200 on terms to fit any budget. For information on the above properties, call Bob Brotherston at Douglas Hawkes Ltd., EV 4-7128 or eves., Sooke 472-5552.

"DEEP COVE"

2.59 ACRES, cultivated (presently in grass), some trees, level and fenced. The 4-room bungalow is a dandy—attractive and neat (a bit of redecorating needed). Living room 24x14 with fireplace. Bright electric kitchen, two good bedrooms, 3-piece bath. There's a carport and small outbuildings. Here indeed is a nice spot for retirement, also ideal for the small family. (Keep a horse, chickens, etc.) Close to shops, bus and schools. Possible VLA here, or close to $4,500 down.

It's a Bargain at $7950
Please call ROY McGILLIVRAY, EV 5-6741 or EV 5-0987 evenings. Northwestern Securities of Victoria Ltd.

BRENTWOOD
PROPERTIES

$500 down, now vacant, sea view, 5 rooms and bath on 2 lots. Bal. $8,500 at $65 per month.
15 acres, sea view, one-third cleared, bal. trees. $13,500. We can finance this for you.
4-bedroom lovely home on ½ acre, full basement H-W heat, nut and fruit trees pay taxes. Terms. Only $17,900. Offers.
Almost 2 good acres with 8 rooms and basement. H-W heat, 2 bathrooms. Only $11,000. Approx. $2,600 cash. Offers.
Good seaview and seafront lots.

Brentwood Properties Ltd.
W. Saanich at Verdier Ave.
GR 4-1141; res. GR 4-1735.

PARKSVILLE

Spacious 6-room home ideally situated with frontage on finest sandy beach. Owner leaving has priced this very attractive property at only

$16,850

for quick sale. Write or phone Parksville Realty Co. Ltd., Parksville. CH 8-6731.

SALT SPRING ISLAND

Hourly ferries to this Progressive Gulf Island.
Two cabins on this wooded acre, high up for spectacular sea view, yet on highway near main shopping centre of Ganges. Secluded yet on all services. Priced to sell at $2,800.
10 Acres of Farm Land and an older but good 2-bedroom home. Power and ample water ... $6,800
A sandy beach on this ¾-Acre Lot with the best all-year anchorage in the Gulf Islands ... $3,800
A wide selection of Gulf Islands properties from which to choose. The Best of Country Living so near City centres.
More particulars from H. Shopland.

SALT SPRING LANDS LTD.
Ganges 52, Ganges, B.C. Night 243-Y

SASEENOS
WATERFRONT

Approx. 3 acres, 200' waterfrontage. 5-room siding cottage with seclusion. All level land right to beach. Wharf and boathouse. Choicest waterfrontage on Sooke basin. Full price $17,500.

Mr. Davies, EV 5-8784 anytime.
Douglas Realty Limited.

CENTRAL SAANICH

Located in the heart of prime farm lands on piped water is approx. 3½ ACRES of property with a good, older, 4-roomed home. Oil-O-Matic heat, 220 wiring to house, some outbuildings and fencing, double garage. Secluded. Very attractive price for a SNAP SALE. Call Ken Jensen, EV 2-2157, EV 6-6297.

Western Homes Ltd.

ARE YOU LOOKING?

for a home with garden and seclusion, plus acreage and a year-round stream? Yours with terms, $9,500.

Call Alex. MacLean
EV 3-9843, res. EV 3-7243

Fraser Biscoe, 730 Pandora Ave.

BUYERS! SPLENDID OPPORTUNITIES FOR BUSINESS, WATERFRONT HOMES, LOTS, ACREAGE, FARMS, SUBDIVISION AREAS, ETC., CONTACT C. H. CYR, RES. 472-5544, RITHET CONSOLIDATED LIMITED, EV 2-4251, 706 FORT STREET.

34 ACRES, NEW CABIN 12'X20'. Well. Little or no rock. Level, nicely treed. Elec light in. $5,250. Terms. R. Cox EV 3-3814, Swinerton, Stewart Clark Ltd.

BY OWNER, 8 MILES FROM city centre, about ¾ acre, bordering 2 roads, 2-bedroom cottage, garage and workshop. Reasonable. 478-1159.

151 COUNTRY HOMES and PROPERTIES

SHAWNIGAN LAKE
SANDY BEACH

3-BR summer cottage with large living room and kitchen. Verandah overlooking the Lake. Redecorated inside and out. New Duroid roof. This cottage is furnished.

$6600

To view contact Russ Fitzsimmons GR 7-2412 or EV 5-2481 anytime.

AN ESTATE
17-ACRE TREED
PROMONTORY
¾-MILE CHOICE
WATERFRONTAGE
YEAR ROUND BOATING

The grounds surrounding this lovely residence are truly beautiful and contain tennis courts, riding trails, through unsurpassed beauty along the shoreline. Some 12 rooms and 5 bathrooms, the carpeted stairway with hand carved balustrade is a special feature. Fully modern and well equipped kitchen has wall ovens, garborator and all appliances, in fact the residence is fully furnished. An excellent automatic hot water heating plant. Asphalt driveway and parking. Adequate garage facilities, wharf and boathouses, adjacent to Marinas and all amenities. Year 'round cruising and accommodation for any size cruisers, in the heart of the finest cruising and fishing waters in the west and only a few minutes drive from the mainland ferry and Victoria International Airport. Full information upon request.

Mr. Custance, eves. EV 6-2813
Swinerton, Stewart Clark Ltd., EV 5-2481

Sidney North Saanich
GORDON HULME LTD.
Open Saturday
Sidney GR 5-1154

FAMILY HOME
NEAR MARINAS
$1,000 DOWN

This home, near Shoal Harbour in North Saanich, is close to marinas. The living room with fireplace is nothing short of luxury size. Kitchen includes oil range and a corner breakfast nook for the whole family. Master bedroom and bathroom are on the main floor. Upstairs are two extra rooms for the children—out of the way! The lot is not too large but offers a flower and vegetable garden.
All this for ... $9,800

Also, don't forget to ask us about a pleasant country cottage on 100 feet of beach frontage, listed at $11,600.

THIS HAS POSSIBILITIES!

"SHAWNIGAN LAKE"
VLA or Private

FOUR VALUABLE ACRES, PLUS 7-YEAR-OLD MODERN BUNGALOW. Here is the location and property you have been looking for. Three cleared acres plus one acre nice timber. Good soil, high and level. Suit crops, berries, chickens, etc. Well fenced, some fruit trees and berries. Ample water. 1,100 sq. ft. in the spacious 5-room bungalow. It features good-size living room with fireplace, bright cabinet electric kitchen, large dinette. Two twin-size bedrooms, 4-piece Pembroke bath. Full cement basement, package Oil-O-Matic heat, drive-in garage. All this on a paved road, close to village, bus and schools. The owners are retiring. Half cash required. Truly terrific value at

$11,950
Please call ROY McGILLIVRAY, EV 5-6741 anytime. Northwestern Securities of Victoria Ltd.

PRICE DAVIES AGENCIES
Your BRENTWOOD Realtor

1. LOW DOWN PAYMENT. Modern two-bedroom bungalow on ½ acre in Brentwood. Excellently located for schools. $1,000 down. Full price $7,900.
2. CAPITALIZE ON ACREAGE. 15 acres level land in North Saanich. Some sea view. Full price $13,500.
3. FISHERMAN'S LUCK! to own this fine water-view home, high up, overlooking The Anchorage, at Brentwood Bay. One acre of seclusion; 3 bedrooms, full basement and just 6 months old. Charming living room, sundeck, ultra modern throughout. Exclusively listed but every courtesy will be given to other members of Real Estate Boards. Price asked, $22,000.
4. STILL WANTED—For horse lovers: 3-bedroom home on 5 to 10 acres in Central Saanich.

Please call Rod Davies or Tony Buckle, GR 4-1412, GR 5-3137, GR 4-1833.

ARDMORE
WATERFRONT

1.3 acres of secluded living with 142' of waterfront. Boathouse with sundeck. Spacious summer home of three twin-sized BRs. 25x18 living room with stone FP. Separate DR and family-sized Kit. This rare property is priced at $27,000 with terms.

Mike Russell, GR 9-3850 or EV 5-3435.
P. R. BROWN & SONS LTD.

OPEN HOUSE — METCHOSIN
New 3-bedroom — No steps
20 minutes Victoria. 4271 Metchosin. Offers. GR 8-4100 or GR 8-2463.

SOOKE—2 HOUSES YIELDING revenue. On attractive property. River frontage. GR 9-5206.

153 WANTED TO BUY HOUSES

WANTED

I need a good, older-type, 2 or 3-bedroom home with or without basement, close to schools, not too far out. Good down payment. Call right now. NORMAN HYDE, at EV 5-6741. Northwestern Securities of Victoria Ltd.

HAVE YOU

A small farm, smallholding or acreage for sale? I have clients waiting. VLA or otherwise ($5,000 to $25,000). Please call ROY McGILLIVRAY at EV 5-6741 or EV 5-0987. Northwestern Securities of Victoria Ltd.

HELP US HELP YOU!!
Clients are asking every day— "WHAT HAVE YOU GOT TO SHOW US—?" YOU want to sell? Call US and GET GOING!
LEACH & SPARKS EV 3-1117

M.L.S.
Price Advice!
Yes, let experts help you with price when selling your home!
You may sell for less than the real value. We KNOW VALUES and it's our job to help you get a fair price as well as to get the buyer good value.
List With
Multiple Listing Service
54 Members
At Your Selling Service
EV 2-2225 1218 Broad St.

ROCKLAND, GONZALES
HIGH FAIRFIELD
I want for myself a 2 or 3-BR home with full bsmt. Age, price bracket, possession flexible. Your reply will be treated confidentially. This is not a request for listings. Please phone Mr. Simpson, Pemberton, Holmes Ltd. EV 4-8126. res. EV 5-7368.

VANCOUVER COUPLE STAYING with their daughter in Cadboro Bay are interested in buying a small, compact home around $10,000 to $14,000, in that area. Call DOROTHY KIRKPATRICK, EV 5-6741. Northwestern Securities of Victoria Ltd.

INTERESTED PARTIES WISHING to purchase a modern 3-bedroom home in Vancouver or who have a similar Victoria home for exchange, please contact G. Haney of Pemberton, Holmes Ltd. EV 4-8126 anytime.

I have a queue of disappointed clients who missed 140 Beach Drive, advertised and sold last week. Can I please have your 3 or 4-bedroom Oak Bay home to show. Call Mrs. Browne EV 5-7707 anytime. Mears & Whyte Oak Bay Realty Ltd.

HAVE CLIENTS WAITING FOR HOUSES IN ALL DISTRICTS FROM $5,000 UP. IF YOUR HOUSE IS PRICED RIGHT WE CAN SELL IT. CALL DEL HOEGL EV 5-9765 FOR IMMEDIATE INSPECTION. FAIRFIELD REALTY.

SEVERAL CLIENTS WANTING 2 and 3-bedroom homes with low down payments. For fast and efficient service please call CLARE BELCHER. EV 5-6741. Northwestern Securities of Victoria Ltd.

153 WANTED TO BUY HOUSES

I Charge You Not

for giving you advice re the selling of your home, or the best way to present it to the buying public. Why not give me a call. I'll gladly call around to see you at your convenience. Recent sales have depleted my supply of good, readily saleable homes. Put yours on my list of have-sold properties.

Call EV 4-8126 anytime, ask for John Molyard
Pemberton, Holmes Ltd.

WANTED

3-bedroom or 2-bedroom with basement home in Esquimalt (other good areas will be considered) up to $12,000. Low down payment desirable but not entirely necessary. Can make good monthly payments. Please call MRS. BODELL, EV 5-6741. Northwestern Securities of Victoria Ltd.

I WILL BUY YOUR 2 OR 3-BEDroom home immediately for cash if it's suitable for rental purpose. For fast action call my agent, Ellwood Nault, at Newstead Realty Ltd. EV 2-8117 anytime.

BUNGALOW WANTED — OAK BAY or Fairfield. Must be in first-class condition. Client has cash. EV 4-9827 anytime. S. Hargrave, Realtor.

154 PROPERTY FOR SALE

FAIRFIELD
APARTMENT SITE

VERY VALUABLE PROPERTY, SIZE 90'X120', ZONED FOR APARTMENT. CLOSE TO BEACON HILL PARK AND ST. JOSEPH'S HOSPITAL. THIS WILL SELL QUICKLY SO HURRY ON THIS ONE.

Asking Price $18,700

For further information please ask for MR. LAWSON, EV 5-8771 anytime.

BROWN BROS. AGENCIES LTD.
1125 Blanshard Street, Victoria, B.C.
EV 5-8771

HIGH QUADRA (NHA)

2 only ½ acre (VLA) $2,500 each.
1 only 84x103, $1,750.
2 only 70x140, $2,250 each.
All prices open to offers and terms. Call Mr. Clover or Mr. Message. GR 9-1642.
SAANICH REALTY LTD.

OAK BAY SOUTH

Landscaped lot—48x116 ft. Asking price $3,500.
Stan Birch or C. Carpenter, EV 4-0531 anytime.
Hagar & Swayne Ltd., 614 Yates St.

APT. PROPERTY
SELL OR TRADE

Located in a desirable area of Fairfield, near Beacon Hill Park and hospital. On corner. B. Lawless, Town & Country Homes Ltd., Ph. EV 2-7276 or EV 3-6223.

NEAR PARKSVILLE
6.5 ACRES

1 acre cleared—5.5 acres treed—level land. Asking $1500. Call V. Wong, EV 5-2458 or GR 9-6569. Byron Price, 1314 Quadra.

TANNER at PAT BAY
ONLY $1960

Fine wooded half acre view building lots. Road and water. V.L.A.-approved. Call Mr. Mauch, GR 4-2418. Victoria Realty Ltd., EV 2-9145.

ESQUIMALT

Clear, level lot, no rock, 46x132—$1,400 cash. Mr. Dunick, EV 2-1671, EV 5-8794. Clark & Wallace.

½ ACRE ON SEWER, CLEARED, HIGH LOCATION, WELL SITUATED, EXTENSIVE VIEW. A REAL BARGAIN AT $1,950, TERMS.

44 oak trees, on sewer, $2,250. 74-ft. frontage.

$1,500. Sewered lots. Terms.

Cordova Bay, near beach, corner Gloria, $4,000. Abbey Road, $2,000.

$1,950. Gordon Head, 75' lots near Grandview in pleasant Casa Marcia subdivision. Four left. Terms.

$1,150. No restrictions. Millstream Road, 1 block to school. $150 down.

Call Mr. Hawkes, Douglas Hawkes Ltd., EV 4-7128, res EV 5-2589.

$2,000 SEWERED AND SURFACE drained lots. Northridge Crescent; only 8 lots left. $1,550 to $2,450, percolation tested. Regency Heights, Gordon Head, extensive view. 28 Acres rolling cleared land. Royal Oak. Within sight of Pat Bay Highway. $40,000, half cash. Please call J. A. McLellan, EV 4-6171 home; EV 2-7276 anytime. Frank A. Martin Agencies Ltd.

TO CLOSE AN ESTATE
Old dwelling in good neighborhood, 2 lots, at 3022 Earl Grey.
Apply
John McConnell, Barrister and Solicitor, 401 Royal Trust Building.

EXCEPTIONAL BUILDING LOT, N.H.A. QUALIFIED, HIGH QUADRA, ON SEWER, POWER, WATER, OAK TREES, GOOD SOIL, BEAUTIFUL VIEW, NEAR TRANSPORTATION, STORES, SCHOOL. $2,200. TERMS, EXCLUSIVE. C. H. CYR, EV 2-4251; RES. 472-5544. RITHET CONSOLIDATED LIMITED.

SNAP
Lot 60x120 Paisley Road, Colwood $1,000.00

3.62 ACRES ON SPRING ROAD
Natural treed slope with view. $600 down, only $3,900. Phone R. E. Hills, EV 3-6918.
OFFICE EV 5-3435
P. R. Brown & Sons Ltd. 762 Fort St.

LOTS
2 one-acre lots within seven-mile circle. Asking $2,100 and $2,750.
PAT BAY HIGHWAY
2¼ acres, water service is in. Many fruit trees, level lot, $6,600.
Please call John (Jay) Rogers, EV 5-3435.
P. R. Brown & Sons Ltd. 762 Fort St.

BUILDING LOTS
Nice level building lots on Parker Ave., in beautiful Cordova Bay, 3 minutes walk from Sayward Park. Size 60x160. Price $1,650. M. Russell, GR 9-5830 or EV 5-3435.
P. R. Brown & Sons Ltd., 762 Fort St.

SEAVIEW LOT
EXCELLENT DEEP COVE LOCATION. ACCESS TO SEA ONLY 200 FT. SACRIFICE $1,500. C. BAIRD, 386-4209 OR EVES. 384-0483. DICKIE AGENCIES.

CITY — CEDAR HILL — KIWANIS Way. Approx 2 acres valuable level, treed land. Good workshop and other outbuildings. Some revenue. Selling reasonable. Owner, Cobble Hill 743-2197. P.O. Box 166, Shawnigan Lake.

IMPROVED LAKEFRONT LOT. Ideal building site, only 10 miles from city. House trailer included. Excellent value at $2,300. Mr. Crow, EV 5-2481, GR 9-7417. Swinerton, Stewart Clark Ltd.

VIEW LOT, ONLY $3,900
Ideal building lot situated between Cordova Bay and Elk Lake. For particulars phone Lon Chaney, GR 5-3128. C. G. Heisterman & Co. Ltd. 1121 Blanshard St. Phone EV 3-4161.

SECLUSION, PRIVACY AND EXcellent view here. One and three-quarter acre treed lot with clearing for site. Owner leaving city. For quick sale $3,000. Ken Sturgeon, GR 7-1580 or EV 2-7276. Town and Country Homes Ltd.

MUST SELL LARGE LOT NEXT to 975 Maddison. Asking $2,250. Alset Petersen, Northwestern Securities of Victoria Ltd., EV 5-6741 anytime.

GOOD INVESTMENT. LARGE COMmercial lot with 2-bedroom house. Zoned for light industry, city. Reasonable. EV 2-1967.

SMALL, AGREAGE WITH SEA view; reasonable terms. Also 2 to 4 acres suitable smallholding. Metchosin. GR 8-3126.

CORNER LOT ON BALMORAL AND Chambers, $1500. 3352 Ontario St., Vancouver 10.

LARGE WOODED LOTS ON water line in Central Saanich. By owners, phone 474-1461 or 479-1444.

LOT, 62'x198', SEWER, WATER surface drain, on Craigmillar, $2,500. EV 2-7757.

LARGE LEVEL LOT, 91'X120'; Deal Street, Oak Bay. 382-8404.

WATERFRONT LOT, LOCKEHAVEN Drive, superb view. 477-6718.

154 PROPERTY FOR SALE

PROSPECT LAKE WATERFRONT lot, 50x184, price $3,200. Also a lot overlooking lake, 100x184x225x120, $3,500. EV 5-5370.

155 PROPERTY WANTED

CASH FOR ACREAGE ADJACENT to sewer. Kasapi Const. EV 5-5614.

156 ACREAGE FOR SALE AND WANTED

3½ Acres Choice Land

Frontage on two arterial routes. 1½ acres zoned commercial. Ideally suited to greenhouse or truck garden use. On water main. Price is realistic at $4,500. To view please call Mr. Morrison at GR 9-1642 or res. GR 9-1254.
SAANICH REALTY LTD.

5.85 ACRES

Near the Butchart Gardens and water with 340 feet front on Benvenuto Road, power and phone available. Ideal for secluded country home with view. Full price $4,500 with terms. H. Kemp, EV 4-0531 or Res. EV 5-1831 anytime.
HAGAR & SWAYNE LTD. 614 Yates

WANTED — SMALL ACREAGE OR old farm in Blenkinsop, Braefoot, Mount Douglas area. GR 7-1606.

6.41 ACRES. LOG CABIN, WIRED, on Damaniel Creek. Victoria Press Box 338.

Negro Youth Dies, 2 Policemen Held

MACON, Ga. (AP) — An all-white coroner's jury Friday ordered two Macon policemen held on murder charges in the pistol slaying of a Negro teen-ager.

The policemen, J. T. Brown, 26, and J. L. Durden, 33, were ordered held in the death of A. C. Hall, 17.

Brown and Durden testified that they were attempting to arrest Hall for the theft of a pistol from a car. They said they fired when the youth turned to reach toward his pocket.

D. L. Hollowell, counsel for the National Association for the Advancement of Colored People, said "this was a trigger-happy shooting."

THE CORPORATION OF THE DISTRICT OF SAANICH
LIST OF ELECTORS 1962-1963

The Court of Revision on the Municipal List of Electors for the year 1962-1963 will sit at the Council Chamber, Municipal Hall, 4512 West Saanich Road, on Thursday, November 1st, 1962, at 10:00 a.m.

The List, as prepared, has been posted upon the notice board at the Municipal Hall.

Remember to check the List, either in person, or by phoning the office of the Municipal Clerk at 479-1624 prior to the Court of Revision.

G. HAYWARD,
Municipal Clerk.

NOTICE TO CONTRACTORS
PROJECT No. 350-93

SEALED Tenders will be received by the City Clerk, City Hall, Victoria, B.C., up until Noon, Wednesday, November 21st, 1962, for construction of the Juvenile Detention Home, Pembroke and Cameron Streets, Victoria, B.C.

Plans, specifications and tender form may be obtained from the Planning Division, City Hall, on deposit of $25.00 for each set. Such deposit will be refunded on return of these documents in good condition by December 15th, 1962.

Each tender must be accompanied by a 15% Certified Bid Deposit Cheque, made payable to the City Treasurer, which shall indemnify the City of Victoria against loss in the event of withdrawal of a tender once submitted, and shall bind the successful tenderer to enter into a contract with the City of Victoria.

This project is intended for construction under the Winter Works Program. The Contractors Bid must include a statement of the amount to be expended for labor that otherwise would be unemployed in order that the City of Victoria may qualify to the maximum extent under the Federal Provincial Winter Works Program, and to this end the contractor will agree to co-operate in making available any required analysis of accounts.

Tenders must remain valid for a period of sixty (60) days after the closing date of tenders.

Tenders will be submitted under the procedure of the Victoria Bid Depository System.

The lowest or any tender not necessarily be accepted.

G. F. SHARPE,
City Purchasing Agent.
City Hall, Victoria, B.C.,
October 17th, 1962.

MAYNARDS
AUCTIONEERS
Previewing This Week's
TWO SALES
731 Johnson, Victoria

THURSDAY
10 A.M. - 7:30 P.M.

1960 5½-h.p. Johnson (with tank)
Speedo Mimeograph Machine
FURNISHINGS and APPLIANCES
also
Brocade, Slip-covered Chesterfield, George Reproduction Secretaire, Two 3-pce. Maple Bed Suites, Custom-made Twin Beds.

PRELIMINARY NOTICE
ESTATE
ANTIQUE
AUCTION
NOV. 1st AND 2nd

To settle several estates and a large consignment removed from storage (name withheld).

18th - 19th Century
English and French
Furniture

Persian Rugs, China, Silver, Sheffield Plate, Pewter, Brass, Copper, Etc.

Watch for Further Details

MAYNARDS
Since 1902 — Bonded
Auctioneers and Appraisers
731-3 Johnson Street
EV 4-5921 EV 4-1621

CHILD'S SECRET

Happy Ending To Real Life Fairy Tale

BRESCIA, Italy (AP)—A little boy who disappeared from his home near here 13 months ago was reunited with his parents Saturday in the happy ending of a real life fairy tale.

Police told of a Gypsy tribe, an odyssey to Mount Vesuvius south of Naples and a boat-crossing to the island of Sardinia.

It was in a field outside Calliari in Sardinia that Fabio Chiele, 3½, was found abandoned last Tuesday. The blond, bright faced youngster was healthy and chipper. And his Italian bore the traces of an accent.

Just what had happened to him during his fantastic adventure remained a secret locked in his child's mind. But from answers little Fabio gave police, they pieced together their theory.

He spoke of aunts and uncles, indicating he had travelled with a group. He mentioned a "mountain that smokes," a possible reference to Vesuvius. And he babbled about a "big boat," which, police say, probably brought the Gypsy tribe from Naples to Sardinia.

When Fabio was found, his picture was widely carried by newspapers. At the village of Roccacomune near here, his parents, Andrea and Maddalena Chiele, recognized him.

When authorities brought him off the plane Friday night, Fabio's mother, weeping with joy, folded him in her arms. She confirmed it was her son from a birthmark on his body.

Prisoners Released

SAIGON (AP)—South Viet Nam has released 178 political prisoners in respect for National Day Friday, the government reported Sunday. The Saigon regime intends to release more than 1,000 prisoners of various categories on National Day itself.

OPERATION AT 103 AND DOING FINE

CHICAGO (AP) — Mrs. Josephine Juranek sat up in her hospital bed and ate breakfast Sunday for the first time since undergoing an appendectomy Tuesday. Mrs. Juranek is 103 years old. Doctors said she is doing exceptionally well.

Saanichton Peke Best In City Show

Mrs. Margot Bowden judged Champion Kee-Ting, China's Toni, a Pekingese owned by Mrs. Carita Grieve, of Saanichton, as the best dog in Victoria City Kennel Club's Fall Championship Show held Friday and Saturday at the Club Sirocco.

Complete list of winners:

Mrs. Grieve's Ch. Kee-Ting China's Toni: best in show; best Canadian-bred in show; best in toy group and best Canadian-bred in toy group. Rockabye's Lucky Ace, Whippet, owned by Mrs. Pamela Arthur of Aldergrove: best Canadian-bred puppy in show and best Canadian-bred puppy in hound group. Ch. Miss Jazz of Kenavon, English Cocker Spaniel, owned by Mrs. Patricia Powers of West Vancouver: best in sporting group. Maytree's Tickled Pink, American Cocker Spaniel, owned by Mrs. Fred McGinnis of West Vancouver: best Canadian-bred puppy in sporting group.

Ch. Le-Acres Fancy That Beckum, German Short-Haired Pointer, owned by Mrs. R. J. Baxter of Richmond, B.C.: best Canadian-bred in sporting group. Sweethaven Reggie, smooth standard Dachshund, owned by John and Betty Sweet of Snohomish, Wash.: best in hound group. Ch. Sonna Rockabye Baby, Whippet, owned by Mrs. Pamela Arthur of Aldergrove, B.C.: best Canadian-bred in hound group.

Ch. Cathay's Bucanneer, German Shepherd, owned by A. B. Finnie of Haney, B.C.: best working group. Style Setter of Kargotor, Boxer, owned by R. A. Verhulst of South Burnaby: best Canadian-bred in working group. Am. Ch. Cairnhame's Wee Kip, Cairn, owned by Dr. and Mrs. W. G. Wrenn of Seattle: best in terrier group. Ch. Walmar's Irish Gleam, Kerry Blue Terrier, owned by Terrycroft Kennels of North Surrey: best Canadian-bred in terrier group.

Winbrae's Friar Tuck, Smooth Fox Terrier, owned by Mr. and Mrs. Walter Stewart of Port Alberni: best Canadian-bred puppy in terrier group. Snowbells Jody, Maltese Terrier, owned by Mrs. Hilary Young and Mrs. M. A. Collings of Victoria: best Canadian-bred puppy in toy group. Can. and Am. Ch. Onyx Alec of Miramar, Miniature Poodle owned by Mr. and Mrs. Raymond Wery of Tacoma, Wash.: best in non-sporting group.

Deb-on-Air's Matinee Idol, Miniature Poodle, owned by Mr. and Mrs. R. W. Wilson of Victoria: best Canadian-bred in non-sporting group. Le Marquis de Laurden, Miniature Poodle, owned by Laura Dennison of Richmond, B.C.: best Canadian-bred puppy in non-sporting group.

BUNIONS
Get this quick relief. Lifts shoe pressure, soothes and cushions the sensitive spot. Ask for the Bunion size.
Dr Scholl's Zino-pads

AUCTION
TUES. - 7:30 P.M.
at
LUNDS

For an owner leaving for Bermuda, and others.

NEARLY NEW
FURNISHINGS
FOR ALL ROOMS
Nylon Frieze Upholstered HIDE-A-BED
2-Pce., Four-Seater CHESTERFIELD SUITE and Others
BROADLOOM RUGS
MAHOGANY SECRETAIRE
Occasional Chairs, Mahogany Telephone Table and Chair, Coffee and End Tables, Desks, Floor and Table Lamps.
DUNCAN PHYFE STYLE DINETTE SUITES (Both in Mahogany)
8-PCE. MR. AND MRS. TWIN BEDROOM SUITE
MAHOGANY BEDROOM PIECES
TWIN CONTINENTAL BEDS
CHINA - GLASS - PLATE
24" and 30" ELECTRIC RANGES
OIL RANGES
REFRIGERATORS
Power Mower, Small Appliances, Rifles, and many more expensive lots.

Preview from 9 a.m. Monday

LUNDS AUCTIONEERS & APPRAISERS
PHONE EV 6-3308
926 FORT STREET
A Staff with Over 50 Years' Experience

NEWSPAPER ADVERTISING STIMULATES BUYING

EATON'S Sale of
GLENEATON NYLONS
CONTINUES

This week, choose first quality hosiery ... EATON'S own "Gleneaton" brand ... at 20% off regular prices! Dress sheer, walking sheer, service weight ... with seams or without ... mesh or regular knit in smart Fall shades. Make the most of the savings! Phone EV 2-7141 for delivery.

EATON'S—Hosiery, Main Floor, Phone EV 2-7141

Now you can shampoo lasting colour into your hair!

Helena Rubinstein's dramatic new discovery in hair colouring!

Tintillate

Helena Rubinstein presents the newest idea in hair-colouring! Not a rinse, but a natural looking colour that stays in until your hair grows out! Yes, you can lighten, darken or enrich your hair colour. Cover grey completely! All just by shampooing. It's that easy! 18 glorious shades.

All you do is mix Helena Rubinstein's new "Tintillate" with peroxide and you can colour your hair at home without help! Because you just shampoo "Tintillate" in! Goes on in half the time ... colours your hair evenly, smoothly, from roots to ends.

No patching or streaking ... no tedious sectioning because you just shampoo "Tintillate" in!

The result? Vibrant, natural-looking colour that lasts until your hair grows out. Always looks soft and lustrous because "Tintillate" has conditioning action. Don't just tint your hair—"Tintillate". Bottle, each

1.75

EATON'S Pharmacy Limited, Main Floor

Manufacturer's Special
Harriet Hubbard Ayer
HAND CREAM

Big beauty bargain at your fingertips! Treat yourself to the delight of lovelier hands, at a generous saving. Limited time only.

Special, each 1.50

EATON'S Pharmacy Limited, Main Floor, Phone EV 2-7141

Tuesday Store Hours: 9 a.m. to 5:30 p.m.
Telephone EV 2-7141

T. EATON CO. CANADA LIMITED

EATON'S Own Trend-Setting Brand Lines

Eatonia Haddon Hall Berkley Glider

Distinctive furniture . . . useful household appliances . . . decorative carpets and curtains, with mirrors to reflect them—and toys for the younger members of the family. Every item made with careful workmanship to Eaton's specifications. If you're planning your dream home—or just refurnishing a room—look for EATON'S brand names.

Haddon Hall Maple Furniture

Grows even lovelier with age

Furnish for the future with beautiful Colonial style pieces, the heirlooms of tomorrow. You don't have to buy all at once—they're part of Eaton's own Open Stock. Carefully constructed, drawers have shaped edges, centre guides and plywood bottoms. Antiqued brass pulls add decorative touch to orchard brown "Kaydura" finished items. Collect long-lasting Haddon Hall Maple—and your home will be a constant delight.

Haddon Hall Open Stock Suites

Panel Bed—4'6", 4' and 3'3". **EATON Price, each** 49.95

Night Table—16"x14", 26" high. **EATON Price, each** 34.95

Chiffonier—30"x18", 24½" high. **EATON Price, each** 99.95

Vanity Desk—38"x18", 30" high. **EATON Price, each** 114.95

Double Dresser—50"x18", 33" high. Plate mirror 36"x26", 6 drawers. Complete. **EATON Price, each** 169.95

Spindle Beds—4'6", 4' and 3'3"; 24" and 37" high. **EATON Price, each** 79.95

Buffet — 50"x18", 33" high. Two drawers, two doors. **EATON Price, each** 119.95

Saddle Seat Chair—17"x16". **EATON Price, each** 27.95

Round Extension Table — 44" diameter, three leaves, extends to 74". **EATON Price, each** 109.95

Arm Chair with saddle seat. 19"x17". **EATON Price, each** 36.95

China Cabinet—34"x15½", 64½" high. **EATON Price, each** 149.95

Welsh Buffet—50"x18", 65" high. Buffet alone, each 119.95

Hutch Top—**EATON Price, each** 89.95

Fold-Over Extension Table—38"x20" closed, 38"x40" open, 38"x76" when fully extended. 3 12" leaves. **EATON Price, ea.** 124.95

Regular Extension Table—38"x52". Extends to 72". **EATON Price, each** 99.95

EATON'S—Furniture, Second Floor, Home Furnishings Building, Phone EV 2-7141

Berkley Small Appliances . . . Made by EATON'S for your greater comfort and convenience.

Berkley "Night Watcher" De Luxe Electric Blanket

Warmth—at your chosen temperature—all night, with this thermostatically-controlled blanket. In a "Sanitized" blend of 25% "Acrilan," 50% rayon and 25% cotton. Handsomely bound at both ends with long-wearing, matching nylon. Choice of rose, blue, green and sandalwood shades. Plastic, slant-faced control box that's easy to read—and operate. Single size 62"x84", single control. **EATON Price, each** 26.95

Double size 72"x84", single control. **EATON Price, each** 27.95

Double size 72"x84", dual control. **EATON Price, each** 32.95

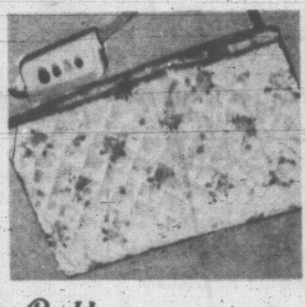

Berkley Heating Pad

Safe and snug. Completely waterproof with sealed element for safety. Inside cover of "Sanitized" cotton sheeting, outside in charming rose-patterned rayon quilting. Operates on 110-120 volts. Complete with cord. **EATON Price, each** 8.95

Berkley Waffle-Iron Sandwich Toaster

Favourite sandwiches cooked-to-a-turn with the help of the special heat indicator. With two sets of plates, it makes a smart kitchen accessory in polished chromium plate. **EATON Price, each** 13.50

Berkley Fry Pan

An electric pan, easy to keep bright and shiny. Removable control allows immersion in water for easier washing.

10½" square, aluminum lid. **EATON Price, each** 13.95

10½" square, coppertone lid. **EATON Price, each** 14.95

12" square, aluminum lid. **EATON Price, each** 15.95

12" square, coppertone lid. **EATON Price, each** 16.95

EATON'S—Small Appliances, Main Floor, Home Furnishings Building, Phone EV 2-7141

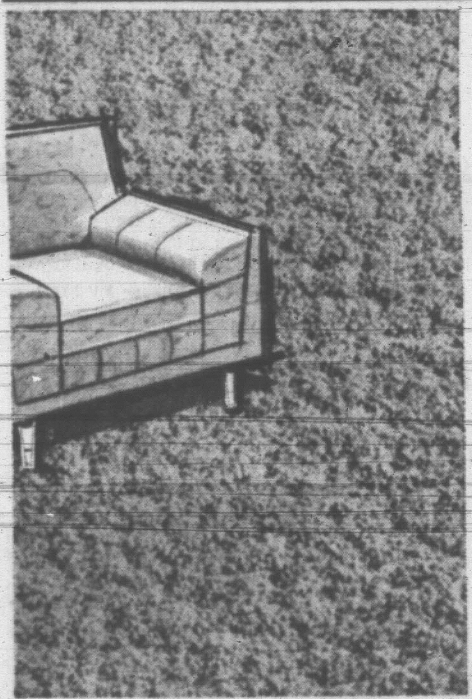

EATON'S "Seaforth" Nylon Broadloom

Even a battering from tiny feet can't hurt this luxurious carpet. Mother, and carpet, stay unruffled. Because it's made in carefree "Hilo" looped pile that resists scuffing, shedding, staining and pilling. Dependable even in the heaviest traffic areas. Dandy for family homes—and busy hostesses. Choose in bronze-topaz, spice, goldtone, golden beige, mushroom, avocado green, pine green, bark beige or copper brown. 12-ft. width. Square yard 12.95

In the Home Service

A call to EV 2-7141 will bring our representative to your home with samples and sound advice.

EATON'S—Floor Coverings, Main Floor, Home Furnishings Building

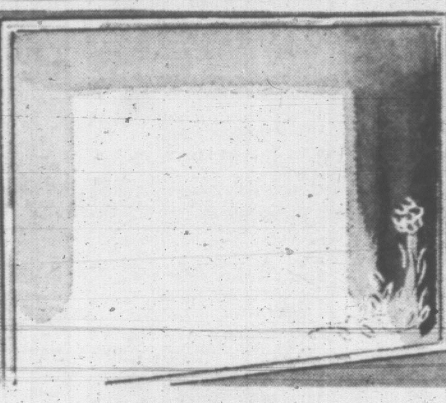

Eatonia Plate-Glass Mirrors

Lovely gift for your favourite hostess. Elegantly designed in fine plate-glass to reflect the good taste and charm of her home — or yours. "Masonite" back. **EATONIA Value, each**

24"x30" 17.95

24"x36" 21.95

30"x40" 32.50

EATON'S—Mirrors, Second Floor, Home Furnishings Building, Phone EV 2-7141

Turn small boys into big wheels—Get them a truck or "trike" for Christmas—from EATON'S

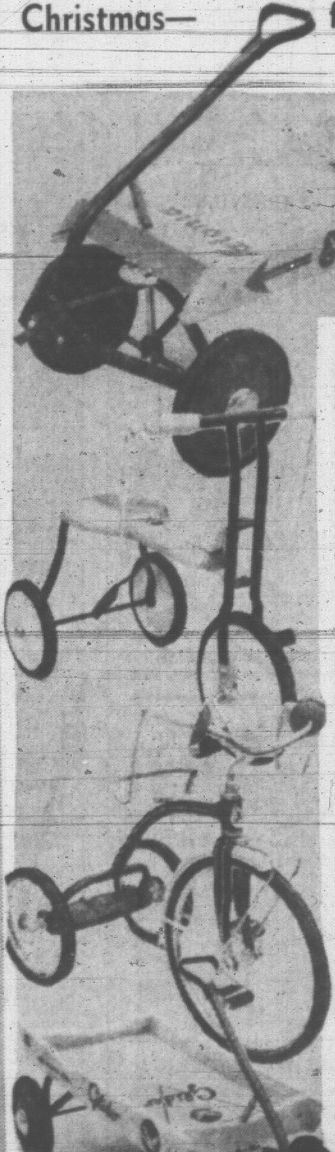

Eatonia 30" Wagons

EATON'S own brand. Can be relied on to withstand rough treatment. Tough, well-made wooden box, rubber tires, disc type wheels with nylon bearings. **Eatonia Value, each** 11.98

Glider Pedal Kiddie Cars

Sturdy toy to keep them happy and teach co-ordination . . . Wooden seat, rubber tires. Metallic finish. **EATON Price, each** 7.50

Glider Tricycles

Built to take plenty of playtime punishment. Strong, large diameter tubular steel frames. **EATON Price, each**

16" size 22.95

18" size 24.95

20" size 26.95

Glider 36" Wagon

Pull it . . . fill it . . . ride it . . . Large wooden box with metal chassis. Rubber tires, ball-bearing wheels. Keeps them busy for hours. **EATON Price, each** 14.98

EATON'S—Wheelgoods, Lower Main Floor, Phone EV 2-7141

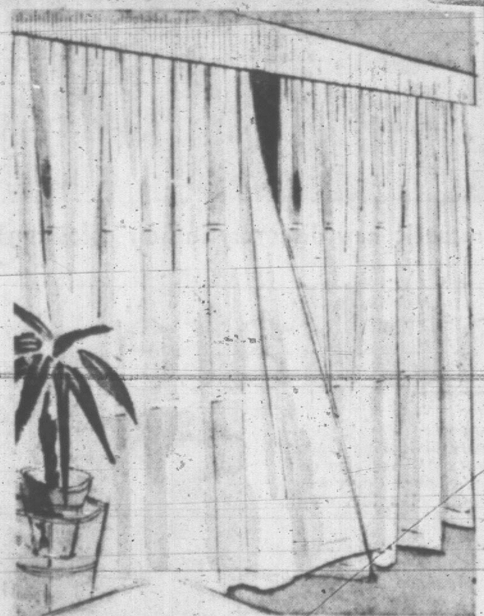

Haddon Hall Curtains

Enhance windows with skilfully tailored curtains in sheer "Dacron." Specially designed for EATON'S, their long wear belies their delicate appearance. Easy to wash. Little or no ironing. White only. **EATON Price, pair**

42"x54" 4.75 — 42"x81" 6.25

42"x63" 5.25 — 42"x90" 6.75

Eatonia Tailored Curtains

Soft rayon panels in fine mesh. Hemmed and sided. In eggshell, rose, maize, green and white. **Eatonia Value, pair**, 41"x54" 2.95

41"x72" 3.95 — 41"x63" 3.50

41"x90" 4.75 — 41"x81" 4.25

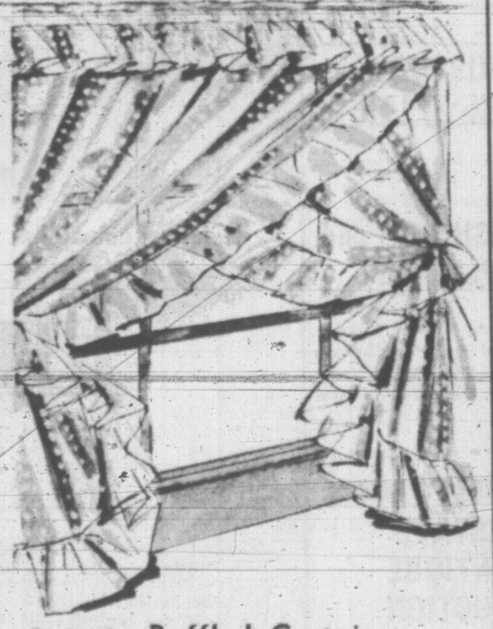

Eatonia Ruffled Curtains

Add the finishing touch to bedroom or dining room with enchanting dotted cotton ruffled curtains. Welcoming from outside — charming from inside. In white only. **EATONIA Value, pair**

45"x54" 5.25

45"x63" 5.50 — 45"x81" 6.50

45"x72" 5.95

EATON'S—Draperies, Second Floor, Home Furnishings Building, Phone EV 2-7141

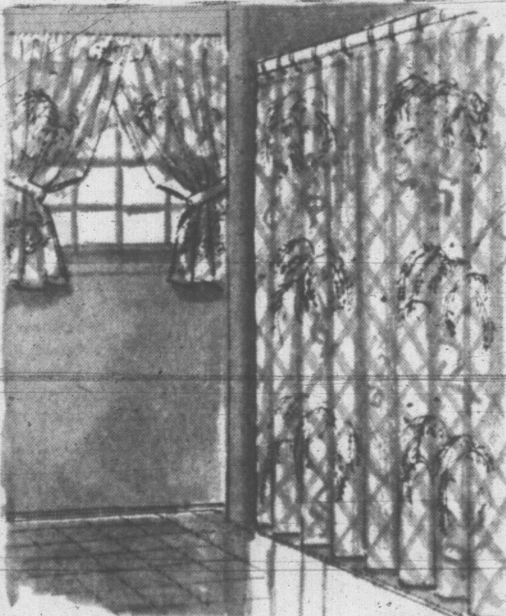

Haddon Hall Shower and Window Curtains

Strong plastic. Delightful fish, flamingo, Orient and jubilee designs. Also plain. In pink, white, green, yellow, mauve, aqua and beige. **EATON Price**

Shower curtains, 6'x6' each 4.95 to 5.95 — Illustrated, **5.95.**

Window curtains, 54"x54", pair 3.50 to 4.50 — Illustrated, **4.50.**

Haddon Hall Traverse Rods

For heavy duty. Ready to install with brackets, nylon glides, pulleys, supports and cord. White varnished enamel. **EATON Price, each:**

29"—extends to 48" 4.95

48"—extends to 86" 7.50 — 86"—extends to 156" 9.50

66"—extends to 120" 8.50 — 156"—extends to 220" 12.50

SEE BACK OF THIS PAGE . . . for More EATON Shopping News

CENTENNIAL 1862-1962 Mostly Cloudy

Victoria Daily Times

79TH YEAR
The Home Paper
Telephone 382-3131
Duncan 746-5611

VOL. 129, No. 233 ★ VICTORIA, B.C., MONDAY, OCTOBER 22, 1962—30 PAGES PRICE: 10 CENTS WEEKEND, 15 CENTS

Washington 'Crisis' Talks Hint Strong Actions by U.S.

TENSE ATMOSPHERE in Washington was reflected this morning by unusually large number of reporters who turned out for press conference by White House press secretary Pierre Salinger. Salinger told them President Kennedy would address the nation tonight on "a subject of the highest national urgency." (AP Wirephoto).

Secrecy Shrouds Kennedy Speech

(Times News Services)

WASHINGTON—President Kennedy called a series of crisis conferences at the White House today and scheduled a television address to the nation tonight on "a subject of the highest national urgency."

The White House cast no light on the precise nature of the situation involved. The state and defence departments were operating behind a cloak of official silence, the like of which has seldom been seen in this capital.

Speculation covered the entire spectrum of international relations, with Cuba emerging as the most likely possibility. Other areas discussed were Berlin, a new military call-up and India, whose northern borders have been attacked by the Chinese Communists.

A well-qualified source told The Canadian Press Kennedy is planning new action which will have the effect of "putting a further squeeze" on the Cuban regime of Fidel Castro.

The White House announced that the president would go on radio and television at 7 p.m. EDT (4 p.m. PDT).

In Toronto, the CBC announced Kennedy's address will also be carried on the CBC television and radio networks.

CALL PARTY LEADERS

Meanwhile he summoned congressional leaders of both Democratic and Republican parties to an extraordinary session, and arranged meetings of the cabinet and the national security council.

The White House, state department, defence department and other government agencies maintained strict silence on Kennedy's plans, with one exception.

Assistant defence Secretary Arthur Sylvester denied Sunday night that United States forces which have been massed in the Caribbean area for manoeuvres around the island of Vieques at Puerto Rico would invade Cuba.

CANCEL LANDING

The defence department announced today that the practice landing of thousands of marines at Vieques which had been scheduled for Tuesday was cancelled. The department said that ships had been scattered by hurricane Ella which recently passed near the exercise area but this could have been a convenient cover.

Whatever the reason it was clear that the thousands of U.S. marines and the vessels were released for other action.

Pierre Salinger, White House press secretary, declined to elaborate on his phrase "a subject of the highest national urgency." He said the American television and radio networks

Continued on Page 2

SHIPS PULL OUT

KEY WEST, Fla. (AP)—Virtually every vessel at this U.S. naval base pulled out of port today. There was no word of the ships' destinations.

MILITARY BRIEFING

WASHINGTON (CP)—The defence department set up a briefing for reporters at 8 p.m., EDT tonight, an hour after President Kennedy addresses the nation.

There was no statement on the nature of the briefing, but indications were that it related to possible military moves which the president might announce.

'Planning Aggression' Cuba Claims

HAVANA (AP)—The newspaper Revolucion gave front-page space under a banner headline today to Washington dispatches reporting a crisis atmosphere in Washington and accused the United States of "preparing aggression" against Cuba.

The newspaper, the only ont published here on Monday mornings, made no other comment on the massive U.S. naval manoeuvres in the eastern Caribbean.

The headline said: "More war planes and ships Floridawards, warlike hysterics grip U.S. capital."

New York Stock Market Rallies

NEW YORK (AP)—The stock market fought back late today from a sharp dip that came amid concern over the international situation.

Several key stocks whittled away their losses and some even established gains on the late rally. The over-all market was still decidedly lower, however.

Not Welcome

MOSCOW (Reuters)—Twelve Western nuclear disarmers who sailed their ketch Saturday for anti-nuclear demonstrations in Russia have been told to leave, a member of the Moscow peace committee said here today.

20 BODIES

Survivors Hunted In Sinking

RORVIK, Norway (AP)—Rescue ships and planes found 20 bodies and at least 20 persons were missing today after the Norwegian coastal liner Sanct Svithun was abandoned in stormy seas.

Five lifeboats with a total of 48 survivors—22 passengers and 26 crew members—were picked up in the icy Norwegian sea. Gale force winds and poor visibility hampered rescue operations.

Agents for the liner said she carried a crew of 50, instead of 45 as first reported, but they were unable to give the exact number of passengers as tickets could be bought aboard ship.

Military planes searched the sea off Norway's west coast. Officials said there were several small islands where some survivors may have landed.

BODIES IN WATER

Rescue ships reported recovering eight bodies, while a Norwegian air force flying boat reported seeing another 12 bodies in the water.

The modern 2,172-ton liner went aground Sunday night in gale force winds four miles south of Nordoeya lighthouse island.

The ship messaged that "it pulled itself clear. But it had been holed by the grounding. Thirty minutes later it radioed that it was taking "considerable amount of water" and abandon ship was ordered.

Survivors said the sleek coastal ship was still afloat when they pulled away. Electric power on board had failed and they could not estimate how many people had managed to escape in lifeboats.

Envoys Called

WASHINGTON (AP)—Western ambassadors and the envoys of several neutral countries were reported to have been called to the state department for briefings late this afternoon on whatever international move President Kenedy has decided to make.

Canada's Sickness

DEMOCRACY BY GIMMICK DOESN'T WORK

First of a 4-Part Series

★ ★ ★

By Bruce Hutchison

Canada is a politically sick nation. Some Canadians recognized that sickness in its early stages, several years ago. All Canadians, and the world at large, recognized it when, last June, the nation escaped financial catastrophe by inches and became a mendicant begging aid from its friends.

But the depth, cause and cure of the sickness are still unknown to a baffled people and the whole apparatus of politics is being marshalled to prevent them knowing.

That way lies worse sickness, a recurring crisis and, perhaps, the end of Canada as a separate nation. The cure is not easy but the Canadian people have the stamina to undergo the treatment if they are ready to tackle it. Let there be no mistake about it, we are engaged not merely in a struggle of partisan politics but in a struggle for Canada's independent life. We are testing whether this nation conceived in denial of geography and dedicated to a separate Canadian nationality can endure.

No Quick Answer

To this question, the same question propounded to the American people by Abraham Lincoln in another set of circumstances, there is no quick or easy answer. We can be certain, however, of one thing: Unless we change the nation's management, the methods of government and, above all, the public mood prevailing in the last ten years, Canada will not long endure.

The current crisis has usually been called financial and economic. So it is, but it is much more than that. Mainly it is a sickness of the Canadian mind and spirit. Its mirror is a disordered and paralyzed Parliament, where none of the four parties is prepared to tell the truth about the sickness or propose the cure.

What, then, has gone wrong with our political system? We must know the answer before we can hope to answer anything.

Abdicated Duty

The answer is quite simple. Through its four parties the political system has abdicated its duty and responsibility to the nation and, by abdication, has lost its power to control events.

Hence the stark central fact facing us in Ottawa today—no party has the real confidence of the nation. None has earned it. All of them have drawn so heavily on their bank accounts of public trust that the political system is close to the line of bankruptcy.

How, we may well ask, did our naturally rich and traditionally hard-headed nation in a few short years reach this sorry state?

Again the answer is simple. Canada committed the worst blunders and suffered the worst humiliations of its history because the politicians of all parties forgot, or deliberately evaded, the first law of responsibility. They failed in their responsibility to tell the people the truth, however unpalatable, to frame coherent policies within the nation's actual means and to take the consequences at the polls.

Instead, the political parties

Continued on Page 2

WIRE BRIEFS

Strike Talks Held

MONTREAL (CP) — Federal mediator William H. Dickie met with negotiators from the Brotherhood of Railroad Trainmen (CLC) today as he continued efforts to avert a strike against the CPR in only seven days.

Cuban Envoy Leaves

BERN (Reuters)—The Swiss foreign office said today Cuban diplomat J. A. Limbrera Cadalso has left the Cuban Embassy here and asked for political asylum. The Cuban Embassy said Cadalso had not been heard from since Friday.

Cab Driver Charged

VANCOUVER (CP) — John Moe, 36, a taxi driver, was charged with impaired driving today in the traffic death of an elderly woman early Sunday. Mrs. Lena Cully, a 69-year-old widow, was struck at a west-end intersection while returning home from a movie.

Canada Awaits Call

OTTAWA (CP)—Prime Minister Diefenbaker said today Canada will give fullest consideration to any request by India for military assistance to repeal Communist Chinese attacks.

Tear Gas at Wall

BERLIN (UPI) — West Berlin police lobbed tear gas grenades across the wall today in retaliation against Communist police stoning West Berlin motor traffic.

Russian Test

UPPSALA, Sweden (AP)—Another Russian nuclear test in the Noraya Zemlya area was registered today by the Seismographical Institution of Uppsala University here. The explosion was estimated at 26 megatons, the equivalent of 26,000,000 tons of TNT.

$2 Million Suit

OXFORD, Miss. (UPI)—Resigned Maj. Gen. Edwin Walker today sued the Associated Press and one of its newsmen for $2 million, charging the AP had disseminated a false account of Walker's activities during rioting on the University of Mississippi campus.

Synagogue Damaged

MOSCOW (Reuters) — A brick was thrown through a window of Moscow's main synagogue during a service Saturday, chief Rabbi Yehuda-Leib Levin said today.

Nehru Rallies Indians As China Pushes Attack

NEW DELHI (UPI)—Prime Minister Nehru, faced with new Chinese advances in the Indian border area, called on India tonight to put its economy on a war footing and declared: "We shall not surrender."

He called Red China an "enemy" for the first time and predicted victory for India.

Nehru spoke in a nationwide radio broadcast shortly after Red China sent a third wave of troops across the disputed frontier and threw tanks into the undeclared border war for the first time.

"We are not used to the ways of war," Nehru said, "but these have been forced upon us and we have to face them."

The prime minister warned that no power "can imperil our freedom" and said, "we will fight the Chinese Communists out."

QUICK RESULTS

"We must change our procedure from the slow-moving methods of peacetime to those which produce results quickly."

Nehru said in a nationwide radio message to the people on the undeclared war raging on the border with Communist China.

The heavy fighting has seen Red troops penetrate at least five miles inside the Indian border.

The prime minister, making his first public statement since the fighting broke out Saturday, told Indians in the nationwide broadcast: "We are facing the greatest menace to our freedom."

"We must build up our military strength by all the means at our disposal, but it is to be supported by the industry of the nation and by increasing production," Nehru said.

He asked Indians to give up

Continued on Page 2

Nikita Asked To Act

LONDON (UPI)—India was reported in diplomatic circles today to have asked Soviet Premier Khrushchev to intervene with Red China over the mounting frontier conflict.

There was no indication from Moscow whether the Kremlin is prepared to act.

★ ★ ★

MOSCOW (Reuters) — The Soviet press today maintained its silence on the Chinese-Indian border clash for the third day running.

★ ★ ★

LONDON (AP)—Britain reaffirmed today its belief that India is the victim of Communist Chinese aggression.

Answering questions at a daily press conference, a foreign office spokesman said Britain's attitude toward the Indian-Chinese crisis was spelled out by the foreign secretary, the Earl of Home, at the United Nations, Sept. 27.

Home said at that time:

"The Chinese now are 150 miles inside Indian territory. India has been forced to rearm. Everybody knows they are peaceful people. Everybody knows they are being subjected to aggression."

★ ★ ★

WASHINGTON (AP)—The United States has condemned Communist China for "violent and aggressive action" in its border warfare with India.

A statement issued Sunday by the state department said:

"We are shocked at the violent and aggressive action of the Chinese Communists against India. Our sympathy is with India as it seeks to meet this unprincipled challenge to its national integrity."

MRS. ANNE MAC MacDONALD
. . . gives up 'vamp' role

GO SLOW—CURVES AHEAD

She's a Real Traffic Stopper!

LONDON (AP)—Mrs. Anne Macdonald, a shapely mother of four, became a roadside vamp to slow down fast drivers.

In fetching halter top and figure-hugging jeans, she took up her stand outside the village of Graveley on the busy Great North Road.

Then she wiggled her hips and gave the hitch-hiking sign to every passing motorist.

When drivers pulled up to offer her a lift, the 31-year-old woman smiled sweetly and said:

"Thank you for stopping. I do hope you will observe the speed limit through our village."

Mrs. Macdonald had written six times to the transport ministry asking that it do something about the many drivers that ignored the village's 30-mile-an-hour speed limit.

"I saw drivers whistling at pretty girls in the village and that gave me a new idea," she said.

But Mrs. Macdonald has abandoned her vamp technique.

"The drivers were all as nasty as possible," she said. "I'm shocked."

"It would take the type of language used by truck drivers to describe my opinion of

Even Cape Canaveral can't match th' rockets thet go up from th' White House.

★ ★ ★

One appropriate thing they should hev in th' old court house is a bar.

★ ★ ★

Th' Chinese ought t' give thet country back t' th' Indians.

THREATEN TO ATTACK

Cuban Exile 'Warships' Hunt British Freighters

SAN JUAN, Puerto Rico (Reuters)—"Naval units" of the militant anti-Castro Alpha 66 exile guerrilla group today were hunting for British merchant ships in Cuban territorial waters, a spokesman said.

He said ships manned by the Cuban exile organization had left a base "somewhere in the Caribbean" to "attack British merchantmen in Cuban waters and blow up any British vessels found in port."

The spokesman refused to say what kind of ships Alpha 66 was using or how many were involved in the operation.

(There was no immediate word in London of what British ships were in Cuban waters. The British government had warned earlier that naval escort ships might be detailed to convoy British merchantmen trading with Cuba if they were attacked.)

The Alpha 66 units were despatched following the expiration Sunday of the exile group's warning to Britain a month ago to stop British ships from taking cargoes to Cuba, the spokesman said.

If the shipments did not stop, Alpha 66 would organize a boycott of British merchandise among the 300,000 Cubans living in exile throughout the Americas, and call on others to join the boycott, he added.

Alpha 66 claimed responsibility for attacks on a British and a Cuban ship near Cuba Sept. 11. Both ships were hit with heavy machine-gun fire.

U.K. Gov't 'Mystified'

LONDON (UPI) — British government quarters appeared mystified and uneasy today about the air of crisis reported in Washington.

Authoritative diplomatic sources said Britain has received no advance information on the Washington developments.

Centennial Flashback . . .

THIS DAY IN VICTORIA · 1862

October 22

Serious fire damage to a dwelling on Bond Street was averted today by the quick thinking of W. R. Fawcett who spotted the flames on the roof and extinguished them with a bucket of water which was handed up to him. The fire was caused by a defective stovepipe.

★ ★ ★

The first social ball of the season will be held tonight at the Island Hotel on Government Street. Many of Victoria' select citizens will be in attendance.

★ ★ ★

His Excellency Governor Douglas arrived here today along with 200 other passengers aboard the steamer Enterprise. About $100,000 in gold came over from New Westminster on the vessel.

★ ★ ★

The schooner Trader sailed for Cowichan this morning with a few passengers and provisions, feed and seeds for the new settlers in that area.

Index to Inside Pages

	Page
China's Attack Rooted in Jealousy	3
No Upsets Foreseen in U.S. Vote	3
'Economic Jungle' Said Foiling Trade	7
Socreds Warned Against Dissension	8
Fireworks Close Century 21	21

Alvarez	5	Finance	6	Sports	10, 11, 12
Ask The Times	17	Home Garden	5	Tobin	4
Births, Deaths	22	Island Digest	13	TV Listings	23
Classified	22	Penny Saver	18	Weather	5
Comics	20	Radio	24	Why Grow Old?	18
Dear Abby	18	Roberts	17	Wilson	20

B.C.'s NEWEST BRIDGE—The $4,500,000 Alexandra Bridge over the Fraser River in the background will be officially opened Oct. 24 by Mines Minister Kenneth Kiernan and Highways Minister P. A. Gaglardi. The 1,600-foot span, between Hope and Lytton on the Trans-Canada Highway replaces a 270-foot structure built in 1927 (foreground). The old bridge, narrow and at right angles to the highway, couldn't take heavy truck loads. Load restrictions will be lifted on the new bridge, third to be built since 1863 in the area. The first Alexandra Bridge was built by Sir Joseph W. Trutch during the Cariboo gold rush.

Industrials Lead Stock Slump

Industrials were down more than five index points today as the stock market continued a sharp decline in light trading.

Western oils dropped more than two points and base metals were down one.

The New York market dropped sharply in afternoon following President Kennedy's calling of crisis conferences, but rallied later.

AT TORONTO Power Corporation was down two points, Inter-provincial Pipe Line 1¼ and Aluminium, Walker-Gooderham, Trans-Canada Pipeline and Bank of Nova Scotia all ¾.

Losses of ½ cent went to Algoma Steel, Bell Telephone, Canadian Husky and Distillers Seagrams.

Among base metals, International Nickel was down 1⅜, Falconbridge ⅜ and Labrador ¼.

AT NEW YORK, Ford and Du Pont were off close to 2, while IBM cut a 9-point decline to about half-a-dozen points. Corning Glass was off about 4.

International Nickel and Aluminium Ltd. were off ⅝, McIntyre Porcupine, Walker-Gooderham, Distillers Seagrams, Dome Mines and Hudson Bay Mining were down ½.

Prices declined on the American Stock Exchange in active trading. Shawinigan was off ⅛ and Scurry Rainbow Oil ¼. Brazilian Traction fell ⅛.

AT MONTREAL, Ogilvie Flour was one of the few stocks showing a gain, up ¼ to 49¼.

Gainers early last week such as Central Del Rio, banks and Power Corp. were all down. Central Del Rio fell 35 cents to $8.15, Bank of Montreal ⅜ to 56¼, Royal ⅛ to 69¾ and Power Corp. ¾ to 69½.

Among utilities, Bell Telephone fell ⅛ to 48 and Bell Telephone rights four cents to 74.

AT LONDON stock markets were adversely affected today by the trouble on the Indo-China border and accentuated by Friday's sharp fall on Wall Street.

Losses were widespread and in some cases sharp, but actual selling was believed small and some losses out of proportion to the volume of business.

Gilt-edged were among the chief sufferers.

Weakness of Greek bonds were a feature of the foreign market.

AT VANCOUVER today the trading was moderate. Central-Del Rio fell to $8.20, while Bethlehem was also down at $2.05. Granduc was down at $3, and Kamloops rose to 9½. Kootenay rose to 30 and Mt. Washington dropped to $1.05. Peso also fell to $1.16 and Western Mines was down at $2.22.

SEAGRAM APPOINTMENT

H. D. BATTYE

J. J. Baker, Vice-President and General Sales Manager, is pleased to announce the promotion of H. D. Battye to the position of Western Canadian Sales Manager, for Joseph E. Seagram & Sons, Limited.

CORONATION
Mortgage Corpn. Ltd.

TORONTO, SEPT., 1962 — From a single office in Vancouver in 1957 to a 16-branch cross-Canada operation today, from $500,000 in receivables then to over $20 million now. This has been the impressive story of Coronation Credit Corporation Limited, national real estate financing firm, which held its first managers' conference at its Toronto Head Office recently. "While we are entitled to look with pride at our record to date," said Mr. Dennis Lloyd Clayton, President, "I am convinced our future will be still more exciting."

Attending was Mr. Hinch, well-known Victoria Manager of Coronation Mortgage Corporation Limited, British Columbia Subsidiary, Mr. Howard Malo of London, Ontario, office, and Mr. Terry Murray of Head Office, in charge of Branch Development, both former Victoria managers.

Businessmen Seek Trade With Japan

OTTAWA (CP) — Canadian businessmen are sponsoring their own trade mission to Japan—a group of 16 leading company officials who leave by air Wednesday from Vancouver for a one-week visit to Canada's third-largest export market.

The mission is being backed jointly by the Canadian Manufacturers' Association and the Canadian Chamber of Commerce.

It includes four men from Vancouver: W. J. Borrie, board chairman of Pemberton Securities Limited; Kenneth Fraser, Vice-president of B.C. Packers Ltd.; B. M. Hoffmeister, president of the Council of the Forest Industries of B.C.; and Ralph A. Smith, president, International Factory Sales Service Ltd.

Minimum Wage Bill 'Talked Out'

OTTAWA (CP) — Sharp ideological differences emerged in a Commons debate Friday as MPs "talked out" an opposition bill providing for a $1.25 minimum wage for workers in the labor fields under federal jurisdiction.

The bill sponsored by Stanley Knowles (NDP—Winnipeg-North Centre) did not come to a vote during the hour set aside for private members' bills and so may not come up again this session.

New Democrats and Liberals said a minimum hourly wage is needed on humanitarian grounds and to end "alarming exploitation of labor."

Conservative and Social Credit speakers opposed the measure on a variety of grounds.

STRAIT JACKET

The deputy Social Credit leader, Real Caouette, said every worker should get at least $1.50 an hour, but the socialist bill would place private enterprise in a strait jacket.

Jack Bigg (PC—Athabaska) said that many workers "are not worth $1.25 an hour" while many others should get considerably more. He referred specifically to RCMP recruits and nurses in federal hospitals as belonging to the second category.

Mr. Knowles said the Conservatives promised a minimum wage in the 1957 election campaign and he was giving them an opportunity to fulfill their promise.

Terry Nugent (PC—Edmonton Strathcona) said wage levels vary widely across Canada and a uniform minimum would not be practical.

Newsprint Output Shows Increase

MONTREAL (CP) — Canadian newsprint production September reached 552,023 tons, compared to 547,751 tons in September, 1961, the Newsprint Association of Canada has reported.

Canadian shipments in September were 557,886 tons, compared to 555,260 tons in September, 1961. The U.S. took 441,198 tons of the shipments, against 432,993 in the corresponding month last year.

British Guiana's 2,400,000 tons of annual bauxite production is obtained largely through Canadian investment.

WEEK ON MARKETS

Trading Totals Dwindle As Investors Turn Sour

By PETER DUNN
Canadian Press Staff Writer

Hesitation and uncertainty were the keynotes on Canadian stock markets last week.

With little solid news to go on, traders steered clear of the markets and trading totals dwindled correspondingly.

Even the rumor mill which has inspired many recent advances — had the reverse effect last week. Traders soured on current take - over targets, demanding facts instead of speculation. They got none.

Central Del Rio, highly touted in takeover talk for weeks, appeared to be the victim of impatient speculators. Profit-taking cut about $1 from the stock's price, snapping a lengthy string of recent advances.

The oils, which have been the focus of most whispers, generally followed Del Rio's pattern. Canadian Husky, Bailey Selburn A and Devon-Palmer—all beset by rumors—slipped fractionally.

Of the higher - priced issues, Home B and Hudson's Bay dipped mildly while Pacific Petroleum and Calgary and Edmonton showed slight advances.

INDUSTRIALS STEADY

Toronto industrials maintained their position fairly well in the face of a marked decline in New York. Although this gave slight solace to Canadian investors, there was little on the Canadian scene to generate enthusiasm.

Steel stocks ignored news that the previous week's Canadian production gained 5.3 per cent over the preceding week, and 4.5 per cent over the comparable 1961 period.

Atlas Steel Company of Canada and United Steel all declined fractionally. Dominion Bridge dropped about $1 after a strong performance a week ago.

Papers, too, displayed disinterest when news was released that Canadian newsprint shipments in the first nine months this year were down 1.2 per cent from the corresponding period last year.

The group was thoroughly mixed and all price changes were confined to narrow ranges.

BANKS UP

In the face of a firm bond market, and aided by recently-lowered interest rates, bank stocks advanced smartly. Montreal, Nova Scotia, Toronto-Dominion and Canadian Imperial Bank of Commerce all showed gains of about $1.

These issues also benefited from Bay Street talk that extra dividends might be declared as the year closes.

Power Corporation highlighted the main list early in the week when the company announced it was considering a stock split and increased dividend.

After touching a year's peak of $76 Monday, it settled back closing with a $1 gain. BC Power and Canadian Oil, both of which form a large part of power's holdings, each took gains of $1 in heavy trading.

METALS DOWN

The base metals list declined steadily, closing at its lowest level since February, 1961.

Hardest hit of the seniors was Falconbridge, which dropped $2. Noranda and International Nickel both saw fractional losses, while Hudson's Bay and Labrador both inched ahead.

Total volume at Toronto was 16,537,450 shares compared with 12,720,099 the week before. Dollar value was $34,176,103 compared with $23,885,696.

On index at Toronto, industrials fell 1.13 to 531.77, base metals 2.31 to 171.59 and western oils 2.59 at 113.44. Golds rose .41 to 90.97.

Volume at Montreal: industrials 1,225,548 shares compared with 817,303 the previous week; mines, 1,990,398 shares compared with 1,750,400.

On index at Montreal, industrials dropped .3 to 91.7 and utilities .7 at 101.4. Banks gained 1.6 to 111.8 and papers 1.0 at 90.4.

Victoria Woman Tells Court Of Claims Deal

VANCOUVER (CP) — Mrs. Martha Alice Horner, 84, a Victoria widow, said in police court Thursday that she paid out $625 for six mining claims from a Vancouver firm.

She was a defence witness at the trial of International Claims Brokers Limited and company manager Wilbur G Eird on charges of unlawfully trading in securities contrary to the Securities Act.

It is the first prosecution under new security act regulation which went into force earlier this year.

Mrs. Horner told Crown prosecutor David Siglar that she purchased the six claims, located in the Merritt district, for $400 a claim.

She said she paid $100 down on each claim and a $25 time payment on another. She said the agreement was to pay off the balance at the rate of $25 a month per claim.

Before these payments were made, she said she requested her money back and received a cheque for $625 within two weeks.

The case has been adjourned a week for argument. Defence counsel Mary Southin said the case revolves around a question of law as to whether a security trade was involved.

Thomson Man Heads Circulation Managers

HAMILTON (CP) — Julian D. Shields of Thomson Newspapers Limited was named president this week of the Canadian Circulation Managers' Association at its annual convention.

He succeeds Frank D. Taylor of the Toronto Star.

F. H. Edwards of the Vancouver Sun was elected a director.

Investment Funds

	Bid	Asked
All Cdn Com	785	860
All Cdn Div	556	609
Amer Growth	701	764
Assoc Inv	839	847
Beaubran	2952	3206
Canafund	3772	3961
Cda Growth	442	483
Cdn Inv Fund	926	1015
Champion	530	582
Collectif A	572	622
Do B	550	585
Do C	561	610
Commonwlth	796	872
Corp Inv	919	1004
Div Secur A	1750	..
Do B	365	400
Domn Comp	318	342
Dom Div	275	295
Domn Non-Res	311	334
Europe Grow	631	692
Federated	425	465
First P and G	445	487
Group Inc	319	349
Grow O and G	917	408
Intl Mutual	372	404
Inv Growth	597	650
Inv Mutual	1145	1245
Leverage	655	718
Mutual Accum	326	356
Mutual Bond	714	748
Mutual Inc	474	518
Nor Amer	957	1048
Provident	448	487
Putnam	731	795
Regent	506	553
Savg and Inv	548	599
x-Secur Fund	1143	1249
Super Amer	697	704
Super Ex-55	4329	--
Super Ex-56	3555	--
Super Ex-57	608	..
Super Ex-58	643	650
Super Grow	191	193
Super Inc	420	424
x-TV Elect	650	708
Timed Inv	580	637
Trans Cda A	2665	..
Do B	2685	..
Do C	540	590
Untd Accum	533	583

X—U.S. funds.

New Apartment for Rent

Consisting of: 3 bedrooms, large living room, kitchen with electric range and electric refrigerator, bathroom. Close to schools and bus route. Available immediately, phone EVergreen 2-7668 or EVergreen 2-4317.

NATIONAL MOTORS APPOINTMENT

MR. CAM SMITH

It is with pleasure that the appointment of Mr. Cam Smith to the new car division of National Motors is announced by Mr. J. F. Bond, sales manager. Mr. Smith has had a very successful career in the automobile field embracing over 35 years in Victoria. As well as new Studebaker Larks, Hawks, Triumphs, TR3's and TR4's, Mercedes and Avanti's, Cam can also assist you in the purchase of a thoroughly reconditioned premium used car. He cordially invites all his customers and friends of long standing to drop in and see him at their earliest convenience.

A. E. Ames & Co.
Limited
Investment Securities
Royal Trust Building • 612 View Street, Victoria, B.C.
Telephone: Evergreen 3-4171
TORONTO MONTREAL NEW YORK LONDON, ENG. VANCOUVER
WINNIPEG CALGARY LONDON

DOUGLAS STREET
Valuable corner building site, practically adjoining new Woodward Shopping Centre. For sale or will build to tenants' requirements.
A. BERNARD & CO. LTD.
629 FORT STREET EV 4-9335

T. H. BURNS & CO. LTD.
Authorized Agents
CANADA SAVINGS BONDS — 1962 SERIES
It pays to convert previous C.S.B. issues
Torquil H. Burns, Managing-Director
PHONE EV 4-8157 415 CENTRAL BUILDING

PSYCHOLOGIST
required for
Mental Health Services
VICTORIA
B.C. Civil Service

Salary $450-$555 per month. Duties include operation of the psychology department in an out-patient psychiatric clinic for adults and children; responsible for staff development, research projects and community education.
Applicants must be Canadian citizens or British subjects with an M.A. in psychology, including clinical training; preferably academic training beyond the M.A. level; a minimum of two years' practical experience.
For application forms apply IMMEDIATELY to The Personnel Officer, B.C. Civil Service Commission, ESSONDALE, B.C.
COMPETITION NO. 62-366 A

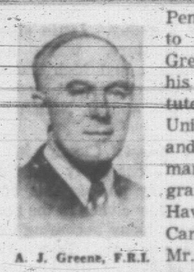

A. J. Greene, F.R.I.

Pemberton, Holmes Ltd. are proud to announce that Mr. Archibald J. Greene has officially been awarded his Fellowship of the Realtor's Institute after 3 years' study through the University of Toronto. The directors and staff of the company join with many in offering their warmest congratulations.

Having served as a Major in the Canadian Army during World War II, Mr. Greene then held managerial positions in post-war reconstruction in many parts of Europe and America, prior to becoming a Realtor in 1958.

GRAIN PRICES

WINNIPEG (CP)—All grain prices showed rallying tendencies at the close today on the Winnipeg Grain Exchange.

The excitement was in reflection of broad advances quoted on the Chicago board as well as the heightened international tensions in the wake of the United States presidential announcement expected.

Export activity was generally quiet except for sales of 40,000 bushels each of Canadian flax to the United Kingdom and France.

	Open	High	Low	Close
Oats—				
October	77½	77½	77½	77½
December	75⅝	76⅛	75⅝	76
May	76¾	77¼	76¾	77¼
Barley—				
October	127	129	126⅝	129
December	122⅝	123¼	122⅝	123¼
May	120⅜	122¼	120⅜	122
Flax—				
October	334½	337¾	334¼	336
December	334¼	338¼	334¼	337
May	341⅛	346¼	341⅛	344⅝
Rye—				
October	133¼	136	133¼	136
December	125½	128	125½	127⅞
May	125⅜	128¼	125⅜	128¼

Cash Grain Close
Track—334¾.
Oats—78¼.
Barley—134.
Rye—136½.
Flax—336.

CHICAGO (AP) — Heavy buying sent grain futures prices sharply higher at times today on the Board of Trade, but prices had backed down slightly in the early afternoon as activity slackened.

Brokers said the demand was almost entirely short covering and stop-loss buying of the scare type and that it was related to talk of a new crisis in U.S. international relations.

	Open	High	Low	Close
Wheat—				
December	205¾	208½	205¾	207½
March	210	212⅞	210	211⅝
May	208½	211¼	208⅜	210⅜
Corn—				
December	105¼	109⅜	105¼	107⅜
March	108	112¼	108	110⅜
May	110½	115⅛	110⅜	112⅞
Oats—				
December	64⅛	65¼	64	64⅞
March	65⅛	66⅛	65⅛	65⅝
May	66	66⅝	65¾	66¼
Rye—				
December	118½	122¼	118½	112
March	120	123½	119¾	122¼
May	119¾	123⅝	119¾	122¼
Soybeans—				
November	238	243	238	239⅝
March	245	249⅝	244¼	246
May	246⅝	251	246¼	248⅝

$ EXCHANGE

VICTORIA — Banks buying cheques at 7¼ premium, notes 7¼ premium. Selling cheques at 8 premium, notes 8¼ premium. Buying silver 5¼.

MONTREAL (CP) — The U.S. dollar was at a premium of 7 19/32 in terms of Canadian funds, the Bank of Montreal reported near noon today. Pound sterling was $3.01⅛.

NEW YORK (CP) — Canadian dollar at 92 15/16 in terms of U.S. funds. Pound sterling was $2.80⅛.

CANADIAN BONDS

(By Canadian Press)
Friday, Oct. 19, 1962

TORONTO (CP)—Bond quotations:

CORPORATION

	Bid	Ask
Abitibi 6¼s, 1977	103½	106½
Alta Gas 5¼, 1981	95½	98½
Algoma 5¾ Mar. 1, 1979	97	
Algoma Steel 5¼, 1978	95	98
Aluminium 4½, 1973	91½	94
Bathurst 5¼, 1973	96	
Bell Phone 5½, 1982	98½	99½
Bell Phone 5⅞, 1982	101½	103½
Bowater Pow 3¾, 1980	83	
Brazilian 4¾, 1970	74½	79½
BA Oil 5¼, 1977	94	97
BC Tel 5¼, Nov. 1, 1983	92½	95½
Can Cement 5¼, 1976	95	97½
Cdn Breweries 5s, 1983	92	95
Cdn. Brit. Alum 5⅝s, 1980	98	100½
Cdn Chemical 7, 1980	101	104
Cdn Industries 5¾s, 1977	99½	102½
Cdn Oils 4s, 1976	87½	89½
CPR 3½, Oct. 1, 1966	92½	95
CPR 5s, 1983	91½	94
Cdn West N Gas 5⅝s, 1983	96½	
Consumers Gas 5s, 1978	93	95
Dominion Stores 5¼s, 1976	97	100
Dom Tar 5¼, 1978	94	96½
Dryden Paper 4⅝s, 1974	91½	
Eaton Ac. 5¾, 1981	99	102
Eaton Realty 5, 1978	93	95½
Eddy 4, 1974	83	
GM Accep 6¼, 1977	102	105
Gt Paper 5½, 1976	93½	96½
GL Power 4¼s, 1975	88	90
Gr Wpg 5½s, Dec. 1, 1980	91	93
Gr Wpg G 5¾, Dec. 1, 1978	99	109
Hudson Bay 4s, 1975	83½	86½
Husky Oils 5½s, 1973	93½	95½
Imperial Oil 3, 1969	87½	90¼
Indust Ac. 5¼s, 1970	95½	98½
Inland Nat Gas 5s, 1982	99½	102½
Labatt 5½ Jan. 2, 1979	97	
Loblaw 5¾, 1981	98½	100½
Macmill Bloedel 5⅜s, 78	95½	98½
Nor Ont N Gas 3¾, 1982	98	
Northwest Util 5¾s, 1983	96	98
Ont N Gas 5¾, 1978	94	
Pac Pete 5½s, Apl. 1, 73	106½	108½
Phillips 5s, 1973	94	
Que Nat Gas 5¾s, 1985	81½	84½
Regent Refining 4¼s, 1975	85	
St. Lawrence Corp. 5s, 1978	93	96
Shawinigan 5¾s, 1981	98½	101
Shell Oil 5⅝, 1977	99	101
Simpsons Ltd. 5¾, 81	98	101
Tor Star 5½s, 1978	96½	99¼
Trans Can Pipe 5.85s, 87	97½	99
Trade F 5⅝s, Oct. 15, 81	97½	99½
Union Gas 5¾, 1981	98½	101½
Westcoast Trans. 5½s, 1988	96½	98½
Weston 5½s, 1982	94	96
Triad Oils 4⅞s, 1971	90	92
Westcoast 5½s, 1988	102	104

CONVERTIBLE ISSUES

	Bid	Ask
Abitibi 4½s, 1966	99½	101½
Cdn Delhi 5½s, 1973	92	94
C Gas-Eng 6½ May 15, 75	109	112
Cdn Utilities 5¾, 1977	112	
Fed Farms 7, 1976	120	125
Greyhound 5½s, 1978	144	
Home Oils 5¾, 1971	98½	102½
Home Oils 6, 1975	103½	105½
Loblaw 4⅞s, 1976	122	
Pac Gas Trans 5½s, 86	126½	132½
Pac Pete 5s, 1977	105½	107½
Phillips 5½s, 1970	94	
Shawinigan 5¼, 1972	98½	100½
Silverwood 5¼s, 1972	99	
Simpsons Ltd., 5¼, 1979	98½	101½

GOVERNMENT

Canada

	Bid	Ask
4¼ 1 Dec. 1962	99.80	100.30
3½ 15 Dec. 1962	99.80	100.30
4 Jan. 1, 1963	99.80	100.30
5½ 1 Apr. 1963	102.55	103.05
2¾ 1 June 1963	99.10	99.60
4 Dec. 15, 1963	99.60	100.10
4 May 1, 1964	99.55	100.05
3¼ Oct. 1, 1964	98.40	98.90
3¾ Sept. 1, 1965	98.55	99.05
4½ Dec. 15, 1966	99.25	100.25
4¼ June 1, 1967	98.25	99.25
3¾ Oct. 1, 1967	96.00	97.00
2¾ June 15, 1967-68	90.75	91.75
5½ Apr. 1, 1969	102.50	103.50
5½ Oct. 1, 1969	103.00	104.00
3½ May 1, 1970	91.25	92.25
4½ Sept. 1, 1972	94.00	95.00
5½ Oct. 1, 1975	104.75	103.75
3¼ June 1, 1974-78	82.50	83.50
3¾ Jan. 15, 1975-78	85.00	86.00
3¼ Oct. 1, 1979	80.00	81.00
4½ Sept. 1, 1983	91.75	92.75
3¾ Mar. 15, 1996-98	77.00	79.00
Perpetuals	63.75	65.50
5½ Aug. 1, 1980	102.50	103.50

GUARANTEED

	Bid	Ask
CNR 2¾ 1 Feb. 61-63	99.40	99.90
CNR 5½ 15 Dec. 1964	103.30	104.00
CNR 3, 3 Jan. 1961-66	95.00	96.00
CNR 2¾, 2 Jan. 1964-67	93.00	94.00
CNR 4½, 1 Apr. 1967	98.00	99.00
CNR 3¾, 1 Feb. 1972-74	88.00	89.00
CNR 4, 1 Feb. 1981	86.25	87.25
CNR 5¾, 1 Jan. 1985	105.25	106.25
CNR 5, 1 Oct. 1987	97.00	98.00

Commonwealth of Australia

	Bid	Ask
4 Nov. 1, 1970	89.00	91.00
5¾ Apr. 15, 1981	102.25	104.25

INTERNATIONAL BANK

	Bid	Ask
3½ Apr. 1, 1965	95.25	97.00
3½ June 1, 1969	89.00	91.00

Prov. and Prov. Guaranteed

	Bid	Ask
Ont 4½ Dec 1, 62-63	99.50	100.25
Ont 3 Nov. 1, 63-65	95.25	96.75
Ont 4¾ Oct. 1, 1967	98.25	99.75
Ont 6 ov. 15N, 77-79	104.75	106.75
Ont 5½ May 1, 78-80	100.75	102.75
Ont 5¼ Oct. 1, 81-83	98.25	99.75
Ont Hydro 4½ Nov 1, 64-67	96.25	97.75
Ont 3 Apr. 1, 68-70	86.75	88.75
Ont 5¾ July 15, 70	99.75	101.25
Ont 5 Apr. 1, 74-77	96.25	98.25
Ont. 5½ Feb. 15, 79-81	100.75	102.25
N.B. 4½ Oct. 15, 68-71	92.25	93.75
N.B. 5¾ May 15, 79-81	100.75	102.75
N.S. 5¾ Dec. 1, 75-77	91.75	93.75
N.S. 5¼ Sept. 1 80-82	95.25	97.25
Que. 4¾ Jan. 15, 74-77	92.25	94.25
Que. 5¼ Aug. 1, 81-85	95.75	97.75
Que. H 5½ Nov. 1, 82-85	98.25	99.75
Alta G Tel 5¼ Aug 1 79-81	967.5	98.75
B.C. 3 June 15, 1984	96.75	97.75
Man 5½ June 1, 76-79	99.25	101.25
Man H 5½ Nov. 15 80-82	99.25	100.75
Sask 5¼ Oct. 16 79-81	95.75	97.75
Nfld 6 Feb. 15, 81	100.75	102.75
BCE Parity 5½ Sept. 1, 65	99.75	101.75
B.C. Elec 5⅝ Jan. 2, 88	91.25	93.25
B.C. Elec 5 Aug. 1, 1986	90.00	93.00
B.C. Elec. 4 Aug. 1, 1986	77.00	79.00
B.C. Elec 5¼ Aug. 1, 86	87.00	89.00

VANCOUVER—NOON TODAY

INDUSTRIALS

	Bid	Asked
Alta Dstr VT	175	185
Boyle A		6¼
Do B	3	3½
BC Sugar	25¼	25½
Do pfd	19¾	[illegible]
BC Frst Prdt		12½
BC Power	18⅝	18¾
BC Telephone	46	46½
Do 6%	105	105½
Do 6¼%	107	
BC Turf	90	100
Burrd Drdk A	7½	[illegible]
Burrd Mtge	6⅝	7
Cdn Brwries	9½	9¾
Cdn Collieries	6⅝	6⅞
Do pfd	78	
Cptl Estates	5¼	6
Central Mtge	270	280
Cold L Pipe	45	60
Coronation CC		6½
Cons Smelters	18½	19
Crwn Zllrbh	20	21
Dominion Tar	16½	16⅞
Grwrs Wine A	13¼	13½
Do B	12¾	14
Inland Nat G	435	
Do pfd	17	17¾
Intr Brwries	5⅜	5½
Jhnstn Str pfd	10¾	
Laurentide	13	13¾
Massey Ferg	10¼	10⅝
MacM Pwl R	17⅞	18
Midwest Gas	160	
Neon Prods	15¾	..
North Ont NG	15½	16¼
Ocean Cement	9	
Okgn Hlcptrs	125	130
Okgn Tlphone	13⅝	13⅞
PC Terminal	..	18
Rothmans		7
Royalite	15⅝	..
Sidney Rfng A	33	..
Sun Pblhng A	14½	15½
Do B	18	
Trans Prairie	6⅞	7
Trans M Pipe	14½	14⅝
West C Steel	7⅜	7½
Westmr Paper	29¾	30¼
Woodward's	13	13¾
Do wts	200	
Westcoast	13½	14½
Do VT	13	13⅝

MINES

	Bid	Asked
Ace	16	20
Ad Astra	2	2½
Beaver Lodge		24
Bthlhm Cpr	199	205
Bralorne		700
Buttle	26	28
Canam Cpr	10	11
Canusa Crbu	7	12
Cariboo Gold	97	100
Coast Cpr		600
Coleman Col A	26	35
Do B	26	35
Cons Stndrd		10
Continental	13	14
Cont Potash	36	40
Cowichan Cpr	47	50
Craigmont	16	16½
Crown Silver	5	6
Dolly Varden	42	44
Earlcrest	10	12
Friday Mines	7	8
Giant Mascot	68	71
Gnl Resources	13	14
Granduc	295	300
Hghlnd Bell	240	260
Kamloops Cpr	9	9½
Kmy B Metals	30	31
Magnum Cpr		33
Hurley	26	30
McKinney GM	32	33
Mid West Cpr	11	11½
Mt Washingtn	100	105
Mineral Mt		30
New Ainswrth	5	5½
New Cronin	4	
New Hamil	13	14
New Indian	8	9½
New Privateer	9½	12½
NW Ventures	12	13
Peel	26	28
Peso	113	116
Pend Oreille	160	170
Quatsino Cpr	9½	14
Reeves McD	125	[illegible]
Sheep Creek	122	125
Silbak Prmr	32	
Silver Ridge		5
Silver Stndrd	20	24
Skeena	8½	9½
Sunshine Lrdu	9	10
Torwest	15	16
Trojan Cons	6½	7½
Utica	15	17
Vananda	6	9
Westrn Exptn	12	17
Westrn Mines	222	224

OILS

	Bid	Asked
BA Oil		30
Canadian Pete	20	25
Castle Oil	15	20
Central Del R	810	825
Charter	90	98
Dominion Lshl		
Dominion LH	..	49
Fort St John	115	120
Futurity	18	23
Home Oil A		11¼
Medallion	246	
Pacific Pete	13⅜	13⅞
Peace R Pete	12	15
Prudential	11	12
Prosper	6	
RC Ventures	6	8
United Oil		130
Vantor Exp	18	20

LONDON STOCKS

Asso Elec 32s 9d, Asso News 19s 1½d, Babcock & Wilcox 34s 9d, Blyvoors 31s 3d, Bowater Paper Corp Ltd 33s 3d, Brit Am Tob 60s 10½d, Brit Motors 14s 3d, Brit Oxygen 11s 4½d, Brit Petrol Ltd 41s 3d, Burmah Oils 42s 1½d, Can Pac $36⅜, Cent Min 38s 10½d, Courtaulds 44s 10½d, Daggafontein 18s 3d, Daily Mirror 12s 7½d, De Beers 179s 7½d, Distillers 33s 9d, Dunlop 27s, Elec & M 33s 9d, Free St Geduld 126s 10½d, Gen Elec 35s 6d, Gt Univ Strs 63s 6d, Hawker Siddeley 24s, Hudson's Bay 70s, Imp Chem 53s, Imp Tob 55s 9d, Metal Box 68s 6d, Rand Mines 72s 6d, Rolls-Royce 25s 3d, Shell Oil 34s 6d, Steel Co of Wales 25s, Stewart & Lloyd 28s 9d, Tanganyika 14s 9d, Unilever Ltd 32s, United Molasses 22s 1½d, Vickers 23s 7½d.

Bonds: Brit 2½s Consols £44, Brit 3½s War Loans £62, Brit Fundings 4s, 1960-90, £94¼.

We have pleasure in announcing the formation of
Wood, Gundy (International) Limited
Head Office
36 King Street West, Toronto
Directors
Chairman, W. P. SCOTT *President*, C. L. GUNDY
Vice-Presidents
J. K. McCAUSLAND J. J. WEST W. P. WILDER
Managing Director, J. N. ABELL
R. T. MORGAN I. S. A. FRASER

and the formation of
Wood, Gundy (Bahamas) Limited
Rawson Square
P. O. Box 1141 Nassau, Bahamas
Telephone 94126
Resident Director, I. S. A. FRASER

Wood, Gundy & Company
Limited
Investment Securities
Toronto Montreal Winnipeg Vancouver Halifax
Quebec Ottawa Hamilton London Kitchener Regina
London, Eng. Edmonton Calgary Victoria New York

SWAMI INSTRUCTS IN DEEP MEDITATION

The Key Word Unlocks Perfection

By DESMOND BILL

Would you like to be perfect?

Swami Guru Maharaj claims he can show you the way.

It's simple. All you have to do is practise a method of deep meditation. You meditate on a certain word that he will select for you.

So far almost 100 Victorians have "got the word."

And the little bearded Hindu sits cross-legged on his bed in Room 428 of the Douglas Hotel waiting for others to come and "experience peace and tranquillity."

Before they enter his bedroom they will have to take their shoes off. The reason, he explains, is that, "In the East when you enter a place considered sacred you take your shoes off."

Once inside, aspiring perfectionists will be given private instruction in the method of deep meditation most suitable for them personally.

Most importantly of all, Swami Maharaj will tell them the word that "will cut across all the levels of their mind." He says that, by meditating on this word in the way he teaches, they will develop "strong minds" and be "more integrated."

Meditation also will cure them of such illnesses as diabetes and cancer. Swami Maharaj says it depends on "how chronic" these illnesses are whether they are cured completely.

As he sits, wrapped in a long, white robe, on an animal skin on top of the bedspread, Swami Maharaj fingers two string of prayer beads and offers his meditative method as a cure for almost all of men's problems.

He was in Victoria about one year ago and interested almost 70 persons in his method then. One of them is Dr. D. K. Edwards, a research biologist.

MORE PEACEFUL

Dr. Edwards was not available for comment today but Mrs. Edwards, who also practices deep meditation, said the effect is to make day-to-day life more peaceful.

As for claims that deep meditation cures serious organic illnesses, she said, "I have no comment on that." Mrs. Edwards said that meditating on the word does not usually bring about "overnight miracles."

She said the word helps the initiated to meditate. After one year she still practices the method.

GURU MAHARAJ . . . word-perfect

THIS CAR EMERGED unscathed from its brief sojourn in the ditch on the Patricia Bay Highway this morning. Edward Von Kaldenberg of Sidney was driving toward the city at approximately 9 a.m. when his car slipped on the wet, fog-shrouded highway near the driving range on Douglas Street. He was uninjured and his car was not damaged.

Centre Lanes Ruled Off Limits In B.C. Except for Overtaking

B.C. is banning centre-lane highway hogs.

Highways Minister P. A. Gaglardi said today all four-lane highways will be posted with signs reading:

"Centre lane for passing only."

70 MPH LIMIT

At the same time it was learned the highways department is considering boosting the speed limit to 70 mph on all freeways.

Most freeways are on a 60 mph limit at present. One—the Deas Thruway to the U.S. border—is 65.

The freeways are designed for 70 mph traffic, but some of the approaches could not handle fast entry and exit. Before the limit is boosted it may be necessary to make some improvements.

Mr. Gaglardi is known to favor a higher speed limit provided there is effective policing.

His attitude is that 70 is no more dangerous than 170 if people are going to drive fast anyway.

He blames alcohol rather than speed for causing most highway accidents.

Mr. Gaglardi said he expected drivers would obey the new centre lane rule.

"If they don't we'll have to bring in a law under the Highways Act providing for some penalties."

His announcement followed proposals for new highway laws at the Social Credit party convention in Vancouver last weekend.

The convention passed a resolution calling for no limit to speed on centre lanes.

Mr. Gaglardi said this would "complicate things."

It might lead to a return of charges of "driving to the common danger."

But he termed his plan "a step in the same direction."

Monte Roberts on Vacation

TOPICS OF THE DAY

Honorary life memberships in the B.C. Honey Producers' Association were presented to Harvey Boone, Oliver, B.C., and G. V. Wilkinson of Victoria at the group's convention held over the weekend in Victoria.

Elected to the executive of the association were Robert E. Turner of Victoria, president; Lou Truscott, Creston, vice-president, and John Corner, Vernon, secretary-treasurer.

Keynote speaker at the convention was B.C. Minister of Agriculture, Frank Richter.

★ ★ ★

Three youths who broke out of the Brannen Lake boys' industrial school Saturday night were still at large at press time.

The boys, all from the mainland, have not been located by RCMP since they broke out about 8:30 p.m. Saturday.

Police departments in Greater Victoria have been alerted.

★ ★ ★

Oak Bay Junior High PTA will hold its monthly meeting this evening at 8 in the school auditorium.

The program will be a panel discussion on "What the schools of Victoria do for the home."

The panel members are: H. Mickelson, director of education, Greater Victoria School Board; Miss M. Goodfellow, Metropolitan Health Board; Brother W. O. Cassidy, St. Louis College; Mrs. C. W. Lundy, parent; J. Webb, social worker; R. Toole, counsellor and teacher.

An elaborate scale model of the city's proposed civic precinct project went on view today for downtown shoppers. The first public showing of the model—showing the rehabilitated City Hall area—was unveiled in a showcase of The T. Eaton Co. department store, where it will stay a week. Nov. 5 it will go on display at the Greater Victoria Art Gallery.

★ ★ ★

Commanding officers and sponsoring committee chairmen from 32 squadrons throughout B.C. will attend the annual meeting in Vancouver Saturday of the B.C. Committee of the Air Cadet League of Canada.

Among those attending from Victoria will be Group Captain J. G. Archambault, chief staff officer, No. 5 Air Division Headquarters and Flt.-Lt. Glen John, air cadet liaison officer for B.C.

★ ★ ★

Victoria branch of the English Speaking Union will meet in the Douglas Building Cafeteria on Wednesday at 8 p.m. Speaker will be Commodore J. A. Charles, RCN, and his subject, "The English Speaking Navies."

★ ★ ★

Mrs. J. M. Carr was installed as president of Monterey PTA at the group's last meeting. Mrs. A. C. Wilmot and Mrs. E. Poitras were installed as secretary and treasurer, respectively.

The executive welcomed mothers of new students at a coffee party Friday in the school.

★ ★ ★

At the recent annual meeting of the Victoria Gladiolus Society the following were elected: President, William Kempster; vice-president, H. B. Forse; secretary-treasurer, B. A. Setchell; show and recording secretary, Doris Bosher; directors, N. C. Demers, A. Chapman, A. Steers, W. J. Bosher, R. A. Pederson, W. R. Stark, E. Steers, G. White.

★ ★ ★

Thieves broke into W. and J. Wilson's clothing store, 1221 Government, Saturday night, stealing a quantity of clothes in a display window.

Missing were two suits, a sports jacket and overcoat. Total value was estimated at $285.

The display window was smashed after entrance had been gained to the front entrance hallway by jimmying a padlock.

SPEAKING to Victoria College students at the annual Awards Assembly Wednesday, 11 a.m., in the Gordon Head Auditorium will be Marcel Belanger, M.A., C.A., of Laval University. His subject is "What is Happening in French Canada Today." Mr. Belanger has been a professor of the Faculty of Commerce at Laval since 1948 when he received his M.A. degree at Harvard University. About $10,000 in scholarships will be presented.

TUESDAY MEETINGS

Victoria Kiwanis Club: 12:10 p.m., Empress Hotel, Dr. John L. Peters, "World Neighbors Incorporated."

Kiwanis Club of Victoria North: 6:15 p.m., Tally Ho, Doug Fletcher on "Sportsmanship."

Full-Scale 'War' Coming—O'Neal

Organized labor in B.C. was told today it must meet the challenge of "all-out war" being mobilized by the MacMillan, Bloedel and Powell River Company "empire and their legal wizards."

The warning was issued in the report of B.C. Federation of Labor executive council presented to the opening session of the federation's seventh annual convention being held for the first time in Victoria.

NO LET-UP

Secretary-treasurer E. P. O'Neal, speaking for the council, said demands being made on the federation in all fields show no let-up.

"Employer groups led by the MacMillan, Bloedel and Powell River empire and their legal wizards are moving rapidly to wage all-out war on organized labor in B.C.

"We must meet this challenge or face severe setbacks and lose the gains that have been made at the cost of tremendous sufferings and sacrifice by those militants who have blazed trails for the workers of this province," Mr. O'Neal said.

DUES INCREASES

He cautioned the 282 delegates present they must decide whether to restrict or curtail the federation's activities by voting for or against per capita dues increases suggested more than a year ago.

Resolutions now before the convention "if adopted, will certainly call for substantial expenditures which at present are not available," the secretary said.

Last year the federation conducted its business with a deficit of $4,388.69, which this year has grown to $5,410.

96,000 MEMBERS

In sipte of recent disagreement over policies recommended by the federation, there were only two disaffiliations representing about 100 members in 1962, well offset by new affiliations involving 2,500 members to bring total membership to about 96,000, Mr. O'Neal said.

The executive is looking ahead to possible strife within the ranks of affiliates by recommending a schedule of strike contributions figured on a scale of from $12.50 to $300 per month, depending on size of the affiliated union.

UNIFORMITY

This would create uniformity of aid to any appeal issued by the federation on behalf of a striking union.

The executive report deplored lack of government action on most of its appeals to the cabinet, boards and commissions during the year, but pointed to success in obtaining amendment to the Payment of Wages Act and in the banning of trading stamps in B.C.

★ ★ ★

NDP Leader To Speak Here On Wednesday

Featured speaker at B.C. Federation of Labor's seventh annual convention at Empress Hotel this week will be T. C. Douglas, national leader of the labor-supported New Democratic Party, who will address delegates Wednesday morning.

Other speakers include Canadian Labor Congress executive vice-president William Dodge; United Steeworkers' assistant research director Ted Goldberg on medicare, and John F. Henning, of the California department of industrial relations, all speaking Tuesday.

Driver Admits Guilt in Charge Of Leaving Scene

Robert J. Brotherston, 1577 McRae, appeared in city police court today to plead guilty to a charge of failing to remain at the scene of the accident which took the life of R. G. Wilson the night of Oct. 10.

He was remanded to Friday for sentence.

Mr. Wilson was struck down on Douglas Street about 11 p.m.

Officers testified they had examined Mr. Brotherston's car, finding a 16-inch hole punched in the windshield, blood on the window glass and hood of the car, and hair on the front seat and along the vehicle's right side.

Another charge of impaired driving was dismissed after prosecution failed to produce any evidence on the charge.

James Bay PTA will hold its annual bazaar Wednesday, 7:30 p.m. at South Park School.

ASK The TIMES

Q. Who was the first woman to make a solo flight across the Atlantic Ocean? G. P.

A. Amelia Erhart, from Harbor Grace, Newfoundland, to Londonderry, Ireland, May 20-21, 1932.

Q. Why is the Geneva Bible considered a revision of great importance? J. W. R.

A. It was the first English Bible to be printed in Roman type instead of black letter, and the first in which the chapters are divided into verses.

Anyone wishing a question answered is invited to send the problem along to The Times, addressed to "Ask the Times" Editor. Questions and answers will be published daily.

All questions should deal with matters of fact and be of general interest. The Times does not undertake to solve conundrums or legal problems. Nor will it attempt to put a value on old coins, stamps or antiques. These should be submitted to a dealer.

Male Nurse Faces Charge

Victim's Colleague Accused in Beating

A 34-year-old male nurse at the Wilkinson Road Mental Home was charged in Saanich police court today with attempted murder of a colleague Friday morning.

Peter Howard Dootson, who was remanded without plea to Thursday, lives in the same dormitory where 65-year-old Robert Robertson was found burned and beaten in his room.

Robertson still is unconscious in St. Joseph's Hospital where his condition was described at press time as "poor."

"BLUNT INSTRUMENT"

Dootson, a psychiatric nurse at the mental home since April, 1955, was charged with attempting to murder Robertson by "beating him with a blunt instrument and setting fire to him."

The arrest was made by Saanich police Saturday night.

The victim was found sprawled on the floor in a semi-conscious state about 1:45 a.m. Friday and lapsed into a coma within hours.

IRON BAR

He had been beaten with what appeared to have been an iron bar, and the mattress on which he was lying was set alight. His blood was spattered on three walls and the floor of his room.

The weapon has not yet been recovered.

$100 MISSING

The victim was known to have been an "unofficial banker" for his fellow employees, and was believed to have had a wallet containing about $100 the night he was attacked. The wallet and money also were missing.

When he was found by male nurses Robert Paterson and Lewis Van Hecke he apparently thought they were his assailants.

'YOU CAN HAVE IT'

As they dragged the mattress out, he said: "You won't find anything there. If there is, you can have it."

Robinson had retired as psychiatric nurse at the hospital where he had worked about five years. He was staying at the home before moving into a three-room apartment on Government Street at the end of the month.

Reward Studied To Speed Killer's Arrest

Police have narrowed the killing of two Nanaimo teen-agers down to one of two possible motives.

Staff Sgt. E. G. Sarsiat, RCMP officer in charge of the case, said it appears Leslie Dixon and Diane Phipps were killed either by a psychopath or a jealous lover.

The two 19-year-olds were shot at close range with a .22 calibre weapon. Dixon was found first, in his car, on a lonely lovers' lane four miles north of Nanaimo. The girl's body was found under a pile of metal scrap six miles away.

S/Sgt. Sarsiat said police have not ruled out jealousy as a motive. But he refused to give any further details.

REWARD STUDIED

Meanwhile, Nanaimo city council will tonight consider setting up a reward fund to speed the arrest of the killer. RCMP agree a reward might encourage reluctant witnesses to come forward.

Ald. Douglas Green is going to propose that a fund be set up. He said if council agrees, then the public could add to the reward.

The killing of the two youths was discovered last Wednesday and they were buried Saturday in Cedar Valley Memorial Gardens.

QUESTIONED

Plain-clothes police mingled with mourners at the two funerals on the remote chance of turning up some clue to the killer. Strangers attending the funeral were questioned by police officers.

But this did not produce one lead, police said. A police spokesman repeated a plea to anyone who was near the two areas of the double crime to come forward.

CENTENNIAL 'RE-RUN' PROPOSED

City council will be urged to hire the John B. Rogers Company for $45,000 to stage a revised re-run of this year's centennial celebrations for the 1963 tourist season.

The recommendation was included in a secret report adopted last week by the centennial society.

It was drawn up by society directors and Sam Grogg, the representative of the Rogers promoting company, who persuaded city council to hire the outfit last spring.

The report was released today by Acting Mayor Arthur Dowell after he said "totally distorted reports" had been circulated suggesting the Rogers company "blamed" city council for a $25,000 deficit in its 1962 operations.

SOME RECOVERED

Ald. Michael Griffin said the deficit actually was only $22,294, but $4,698 of this probably would be recovered in returned duty payments levied by the federal government.

Ald. Dowell said rather than criticizing the company, all members of the society "were very pleased indeed with its work."

The report said the centennial expenditures totalled $202,712, while revenues were only $172,500.

It said a profit or break-even would have been made by the Rogers company for the city except that some $30,000 already had been spent before the company was hired.

POOR START

The company "explanation" for the deficit was that it stemmed from a bad start in planning by inexperienced persons and "the initial lack of total understanding of this highly-specialized field . . ."

The report said the centennial committee was hamstrung in making decisions by lack of professional help.

The report went on to recommend that city council:

1. Immediately set up a non-profit society to conduct attractions for the tourist season;
2. Authorize immediate opening of a permanent office for the society;
3. Hire the Rogers company at $45,000 to give professional guidance.

It suggested that the city should give a $30,000 grant to the society which would try to solicit another $32,000 from merchants.

$155,165 BUDGET

Along with $93,164 projected in revenues from various attractions, the report said a total budget of $155,165 would be established for the 1963 season.

With this money, the society could re-stage "The Victoria Story" pageant; the logging sports show; create a co-ordinated musical program using local talent; stage a military tattoo;

Promote a musical review called "Capital Capers" using local talent; create an "international street mall" providing entertainment programs and commercial exhibits; and co-ordinate a sports program.

Youbou Youth Admits Part In Robbery of Woman

A second youth admitted in Duncan police court today beating and robbing a 70-year-old woman last Friday.

Gunter Horyna, 17, of Youbou, pleaded guilty before magistrate D. K. McAdam to robbery with violence, and was remanded to Friday for sentence.

The magistrate also ordered a probation officer's report.

On Saturday, Horyna's companion, Bruce Allan Showalter, 18, of Chemainus pleaded guilty to the same charge. He will also be sentenced Friday.

They are accused of beating Mrs. Elizabeth St. Clair in her small flat behind the store she has operated for years.

They are also alleged to have bound and gagged her and stolen $128.

Mrs. St. Clair is in King's Daughters' Hospital recovering from injuries and shock.

Three Charged In Safe Theft From Car-Wash

Three youths were charged in city police court today in the theft of a safe Sunday night from a car-wash office at 855 Pandora.

Ronald A. Curren, no fixed address; Kenneth E. Jay, 563 Burnside, and Theodore E. Stephens, 225 Quebec, were remanded on $500 bail with one surety to Friday without plea.

LIVELY REUNION HELD IN CITY

It's Bridge, Crib and Poker for Blind Men

By NORMAN CRIBBENS

Two distinguished blind men are enjoying a reunion in Victoria today.

They are Sir Clutha Mackenzie, who won a knighthood for his services to the blind after being blinded himself at Gallipoli in 1915, and Harris Turner of 1023 St. Charles Street, Victoria, who became a member of the Saskatchewan legislature after being blinded in the First World War.

With them is another old friend, Prof. Alexander Galloway, former professor of anatomy at Saskatchewan University and later dean of the medical school at Kampala, Uganda.

WORKED IN UGANDA

Sir Clutha and Prof. Galloway worked together in Uganda for a number of years and met again in Southampton last July. Prof. Galloway accepted an invitation to visit Sir Clutha's home in New Zealand, with a tour across Canada looking up old friends.

On arriving in Victoria they were met by Mr. Turner and invited to stay at his home here before leaving for Vancouver to board the Canberra for New Zealand on Oct. 31.

The three friends spend much of their time playing bridge, cribbage, and poker; for both Sir Clutha and Mr. Turner are adept in the use of braille cards.

Prof. Galloway, who is sighted, joins in their games with enthusiasm.

Until a few years ago, Sir Clutha rode horseback at his home in New Zealand.

GREAT STRIDES

"Blind people can engage in a wide variety of occupations if they have the right training and the will to persevere," he says.

"Enormous strides in blind welfare have been made in the last 20 years."

Sir Clutha was formerly director of the New Zealand Institute for the Blind and has directed programs of training for blinded persons in many countries.

He is now chairman of the World Braille Council, which has its headquarters in Paris, and recently attended a conference of the World Council for the Welfare of the Blind in Hannover, Germany.

He was on his way home to New Zealand, via Canada, when he met his former colleague, Prof. Galloway, at Southampton.

Sir Clutha said there are now some 20,000 blind persons in Canada and he commended the work of the Canadian National Institute for the Blind in setting up handicraft training centres, such as the one at 1609 Blanshard, Victoria.

Mr. and Mrs. Harris Turner will accompany Sir Clutha and Prof. Galloway as far as Honolulu. Prof. Galloway will retire to England after a three-months' stay in New Zealand.

TWO OLD FRIENDS, both blinded in the First World War, played a high-spirited game of cribbage with braille cards today and declared it a draw. They are Sir Clutha Mackenzie, 67 (left) and Harris Turner (right) of 1023 St. Charles. Looking on is another old friend, Prof. Alexander Galloway, (centre) former dean of the medical school at Kampala, Uganda. (Times photo by Bill Halkett).

Big Airliner Ditches Off Alaska

LATE SPORT RACES — **FOUR STAR FINAL** — NEWS FLASHES STOCKS

CENTENNIAL 1862-1962 Mostly Cloudy

Victoria Daily Times

79TH YEAR
The Home Paper
Telephone 382-3131
Duncan 746-5611

VOL. 129, No. 233 ★★★★ VICTORIA, B.C., MONDAY, OCTOBER 22, 1962—30 PAGES PRICE: 10 CENTS WEEKEND, 15 CENTS

CUBAN ARMS BLOCK ANNOUNCED BY U.S.

Canada's Sickness

DEMOCRACY BY GIMMICK DOESN'T WORK

First of a 4-Part Series

★ ★ ★

By Bruce Hutchison
Times Editor

Canada is a politically sick nation. Some Canadians recognized that sickness in its early stages, several years ago. All Canadians, and the world at large, recognized it when, last June, the nation escaped financial catastrophe by inches and became a mendicant begging aid from its friends.

But the depth, cause and cure of the sickness are still unknown to a baffled people and the whole apparatus of politics is being marshalled to prevent them knowing.

That way lies worse sickness, a recurring crisis and, perhaps, the end of Canada as a separate nation. The cure is not easy but the Canadian people have the stamina to undergo the treatment if they are ready to tackle it. Let there be no mistake about it, we are engaged not merely in a struggle of partisan politics but in a struggle for Canada's independent life. We are testing whether this nation conceived in denial of geography and dedicated to a separate Canadian nationality can endure.

No Quick Answer

To this question, the same question propounded to the American people by Abraham Lincoln in another set of circumstances, there is no quick or easy answer. We can be certain, however, of one thing: Unless we change the nation's management, the methods of government and, above all, the public mood prevailing in the last ten years, Canada will not long endure.

The current crisis has usually been called financial and economic. So it is, but it is much more than that. Mainly it is a sickness of the Canadian mind and spirit. Its mirror is a disordered and paralyzed Parliament, where none of the four parties is prepared to tell the truth about the sickness or propose the cure.

What, then, has gone wrong with our political system? We must know the answer before we can hope to answer anything.

Abdicated Duty

The answer is quite simple. Through its four parties the political system has abdicated its duty and responsibility to the nation and, by abdication, has lost its power to control events.

Hence the stark central fact facing us in Ottawa today—no party has the real confidence of the nation. None has earned it. All of them have drawn so heavily on their bank accounts of public trust that the political system is close to the line of bankruptcy.

How, we may well ask, did our naturally rich and traditionally hard-headed nation in a few short years reach this sorry state?

Again the answer is simple. Canada committed the worst blunders and suffered the worst humiliations of its history because the politicians of all parties forgot, or deliberately evaded, the first law of responsibility. They failed in their responsibility to tell the people the truth, however unpalatable, to frame coherent policies within the nation's actual means and to take the consequences at the polls.

Instead, the political parties

Continued on Page 2

MILITARY BRIEFING

WASHINGTON (CP)—The defence department set up a briefing for reporters at 8 p.m., EDT tonight, an hour after President Kennedy addresses the nation.

There was no statement on the nature of the briefing, but indications were that it related to possible military moves which the president might announce.

RACING PAGE 13

TENSE ATMOSPHERE in Washington was reflected today by unusually large number of reporters who turned out for press conference by White House press secretary Pierre Salinger. (AP Wirephoto).

★★★★ BULLETINS

RED ENVOY SUMMONED

Soviet Ambassador Anatoly F. Dobrynin has been summoned to a meeting with Secretary of State Dean Rusk at 6 p.m. (EDT).

Missionary Killed

CHEHALIS, Wash. (CP)—A Vancouver missionary was killed when struck by two cars and dragged 122 feet along U.S. Highway 99. Rev. Harold Etter, 66, was on the way from Portland to his home when the mishap occurred.

SIU Orders Probe

MONTREAL (CP)—The Seafarers' International Union of North America has ordered its own investigation into allegations made against its Canadian wing before the federal inquiry into waterfront labor violence and shipping disruptions, an SIU lawyer said today.

Ex-Admiral Slain

CHICAGO (CP)—Paul Joachim, 50, a retired rear-admiral, was slaim today by a gunman who pumped four bullets into his body in an apparent holdup attempt.

Heavy Vote

VANCOUVER (CP) — In sunny weather, voters streamed to the polls in quantity and possible record numbers today to elect a new member to the House of Commons in Burnaby-Coquitlam.

U.K. Gets Crack At America's Cup

NEW YORK (AP) — The New York Yacht Club today accepted a British challenge to compete for the America's Cup in 1964.

China Uses Tanks Against Indians

NEW DELHI (UPI)—Prime Minister Nehru, faced with new Chinese advances in the Indian border area, called on India tonight to put its economy on a war footing and declared: "We shall not surrender."

He called Red China an "enemy" for the first time and predicted victory for India.

Nehru spoke in a nationwide radio broadcast shortly after Red China sent a third wave of troops across the disputed frontier and threw tanks into the undeclared border war for the first time.

"We are not used to the ways of war," Nehru said, "but these have been forced upon us and we have to face them."

The prime minister warned that no power "can imperil our freedom" and said, "we will fight the Chinese Communists out."

"We must change our procedure from the slow-moving methods of peacetime to those which produce results quickly," Nehru said in a nationwide radio message to the people on the undeclared war raging on the border with Communist China.

The heavy fighting has seen Red troops penetrate at least five miles inside the Indian border.

The prime minister, making his first public statement since the fighting broke out Saturday, told Indians in the nationwide broadcast: "We are facing the greatest menace to our freedom."

"We must build up our military strength by all the means at our disposal, but it is to be supported by the industry of the nation and by increasing production," Nehru said.

He asked Indians to give up

Continued on Page 2

Nikita Asked To Act

LONDON (UPI)—India was reported in diplomatic circles today to have asked Soviet Premier Khrushchev to intervene with Red China over the mounting frontier conflict.

There was no indication from Moscow whether the Kremlin is prepared to act.

★ ★ ★

MOSCOW (Reuters) — The Soviet press today maintained its silence on the Chinese-Indian border clash for the third day running.

SHIPS PULL OUT

KEY WEST, Fla. (AP)—Virtually every vessel at this U.S. naval base pulled out of port today. There was no word of the ships' destinations.

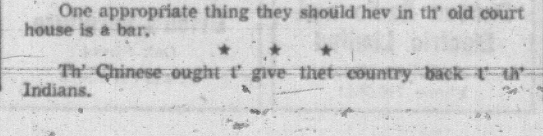

Even Cape Canaveral can't match th' rockets thet go up from th' White House.

★ ★ ★

One appropriate thing they should hev in th' old court house is a bar.

★ ★ ★

Th' Chinese ought t' give thet country back t' th' Indians.

Passengers, Crewmen Believed Safe

SITKA, Alaska (AP) — A chartered Northwest Airlines plane carrying 95 military personnel and a crew of seven ditched in the ocean near here Monday. All aboard were believed rescued.

An earlier report to the coast guard at Juneau said "there are lots of life rafts in the water."

A coast guard plane alighted on the water near the ditched plane and an Alaska Coastal-Ellis plane circled overhead.

The report of the ditching came from the coast guard shortly after the Federal Aviation Agency at Anchorage got word the plane was preparing to come down because of propeller trouble.

Rusk To Brief Allies

WASHINGTON (UPI)—Secretary of State Dean Rusk arranged today to inform America's allies of the crisis stand being taken by President Kennedy.

One well-informed source said Rusk would meet at various times during the evening with all of the non-Communist ambassadors in Washington.

European sources said the ambassadors from North Atlantic Treaty Organization countries were asked to meet at the state department at 6:30 p.m. EDT.

Latin American sources said ambassadors from that area were to meet at the department at 6:15 EDT, with a second session after Kennedy's 7 p.m. EDT speech to the nation.

The invitations to the foreign ambassadors were understood to have been phoned to them about mid-day. The timing of the briefing for Latin Americans, and the fact that there was to be a second session with them, tended to focus attention more sharply than ever on the Cuban situation as the source of the present crisis.

Offensive Base By Reds Checked

WASHINGTON (UPI) — President Kennedy disclosed tonight that Russian arms have turned Cuba into a clearly offensive base capable of delivering destruction into the heart of America.

To halt the buildup in Cuba, the President ordered a seven-step program, including a strict quarantine on all shipments of offensive military euqipment to Cuba.

This will involve a strict naval blockade but the blockade will not, he said, deny the Cubans necessities of life.

The buildup, the President said in a nationwide radio-television report to the people, now includes medium range ballistic missiles capable of firing nuclear warheads for more than 1,000 miles.

In addition to the quarantine, Kennedy also announced that he had taken these additional "initial" steps:

- Continued, increased surveillance of Cuba and its military buildup with orders to the armed forces "to prepare for any eventualities."
- A declaration of American policy that this nation will regard any nuclear missile launched from Cuba against any nation in the Western hemisphere "as an attack by the Soviet Union on the United States requiring a full retaliatory response upon the Soviet Union."
- Reinforcement of the U.S. naval base at Guantanamo Bay and started the evacuation today of armed forces dependents stationed there. In this connection, Kennedy ordered additional military units, apparently in this country, to stand by on an alert basis.
- He called for an immediate meeting of the "organ of consultation" under the Organization of American States to consider what he called "this threat to hemispheric security."

Congressional Leaders Called

Earlier Kennedy summoned congressional leaders of both Democratic and Republican parties to an extraordinary session, and arranged meetings of the cabinet and the national security council.

The defence department announced today that the practice landing of thousands of marines at Vieques which had been scheduled for Tuesday was cancelled. The department said that ships had been scattered by hurricane Ella which recently passed near the exercise area but this could have been a convenient cover.

Whatever the reason it was clear that the thousands of U.S. marines and the vessels were released for other action.

Pierre Salinger, White House press secretary when announcing the TV address, declined to elaborate on his phrase "a subject of the highest national urgency." He said the American television and radio networks

Continued on Page 2

Vancouver Stocks Closing Sales

VANCOUVER — Closing sales: Mt. Washington 1,000 at $1.08, Kootenay Base Metals 500 at .26, Western Mines 1,300 at $2.21, Mid West Copper 1,500 at .32, Medallion Oils 100 at $2.46, B.C. Power 42 at $18.25, Bethlehem 100 at $2, Trans Mountain Pipe 35 at $14.50.

'Planning Aggression' Cuba Claims

HAVANA (AP)—The newspaper Revolucion gave front-page space under a banner headline today to Washington dispatches reporting a crisis atmosphere in Washington and accused the United States of "preparing aggression" against Cuba.

The headline said: "More war planes and ships Floridawards, warlike hysterics grip U.S. capital.."

THREATEN TO ATTACK

Cuban Exile 'Warships' Hunt British Freighters

SAN JUAN, Puerto Rico (Reuters)—"Naval units" of the militant anti-Castro Alpha 66 exile guerrilla group today were hunting for British merchant ships in Cuban territorial waters, a spokesman said.

He said ships manned by the Cuban exile organization had left a base "somewhere in the Caribbean" to "attack British merchantmen in Cuban waters and blow up any British vessels found in port."

The spokesman refused to say what kind of ships Alpha 66 was using or how many were involved in the operation.

(There was no immediate word in London of what British ships were in Cuban waters. The British government had warned earlier that naval escort ships might be detailed to convoy British merchantmen trading with Cuba if they were attacked.)

The Alpha 66 units were despatched following the expiration Sunday of the exile group's warning to Britain a month ago to stop British ships from taking cargoes to Cuba, the spokesman said.

If the shipments did not stop, Alpha 66 would organize a boycott of British merchandise among the 300,000 Cubans living in exile throughout the Americas, and call on others to join the boycott, he added.

Alpha 66 claimed responsibility for attacks on a British and a Cuban ship near Cuba Sept. 11. Both ships were hit with heavy machine-gun fire.

U.K. Gov't 'Mystified'

LONDON (UPI) — British government quarters appeared mystified and uneasy today about the air of crisis reported in Washington.

Authoritative diplomatic sources said Britain has received no advance information on the Washington developments.

Ferry Cutback

Washington State Ferries today cut back its Sidney-Anacortes service.

The 1 p.m. run from Anacortes and the 4.45 p.m. run from Sidney are cancelled, leaving one round-trip service daily for the winter months with additional trips to the San Juan Islands on Fridays and Sundays.

IF YOU ARE NOW TAKING A LAXATIVE ONCE, TWICE or THREE TIMES A WEEK
...THEN YOU SHOULD BUY NR TODAY!
the Laxative Tablet with the GENTLE DIFFERENCE
Take gentle-acting NR ... Nature's Remedy! There is no letdown, no uncomfortable after-feeling. NR is an all-vegetable laxative. For over 70 years, NR has been giving folks pleasant, effective relief overnight.
NR tonight... tomorrow alright!
Helps you feel better ... and look better!
REGULAR • CHOCOLATE COATED • JUNIORS

New York Stock Market Rallies

NEW YORK (AP) — The stock market fought back late today from a sharp dip that came amid concern over the international situation.

Several key stocks whittled away their losses and some even established gains on the late rally. The over-all market was still decidedly lower, however.

Not Welcome

MOSCOW (Reuters) — Twelve Western nuclear disarmers who sailed their ketch Saturday for anti-nuclear demonstrations in Russia have been told to leave, a member of the Moscow peace committee said here today.

Saba's 59th
ANNIVERSARY SALE
Starts 9 a.m. Thursday!
Wait for it ... see full details in Wednesday Times, Thursday Colonist
25% SAVINGS AND MORE
Hosiery Specials
Pre-selling Tues. and Wed.
Once-a-Year Offering at this price

"Saba Original" Nylons
★ Seamless Micro-mesh
★ Seamless plain
★ Seamed Walking Sheers
In four exotic autumn shades. Proportioned lengths, 8½ to 11½. 1.50 value.
Anniversary Price ... 4 pairs 3.50 Pair 89¢

Run-loc Hosiery
A dressy non-run seamless mesh nylon that gives you much longer wear. Three lovely shades to choose from. Proportioned lengths in sizes 8½ to 11.
Anniversary Price ... 4 pairs 3.50 Pair 89¢

Seamless Walking Sheers
Micro-mesh nylons for comfort and longer service. Three good fall shades in sizes 8½ to 11½. 1.50 value.
Anniversary Price ... 4 pairs 3.50 Pair 89¢

Support Hosiery
The fashionable answer to leg fatigue ... for nurse, housewife, or the business girl. Choose yours from beige, taupe and nurses' white in sizes A, B, C and D. Anniversary Price ... 2 pairs 4.95 Pair 2.50

Shaggy Orlon Mules
Practicable and washable ... buy them for Christmas gifts or yourself. Choose from a rainbow of colors. Sizes S, M and L. Reg. 1.98 pair. Anniversary Price ... 1.49

Saba Bros. Limited
Since 1903
1130 DOUGLAS ST. EV 4-0561
also Vancouver and Brentwood, Burnaby

OVERNIGHT ENTRIES

GOLDEN GATE

FIRST RACE—$2,000, claiming, for maiden two-year-olds, one mile:
Stymie's Hour (E. De Alba) 115
Ali Kazam (M. Volzke) 118
Quymie (D. Castle) 110
Tender Years (D. Guthrie) 118
Bobby Jr. (D. Richards) 118
Two Thumbs (R. Yanez) 118
Eloc (A. Valenzuela) 118
Golden Doubloon (R. Clink) 118
Rotar (R. Holley) 118
Flight Report (O. Picado) 118
Paradise Miss (F. Costa) 115
Nerasia (V. Gibson) 118
Count Goya (B. Giacomelli) 118
Kewpette (R. Yaka) 115

SECOND RACE—$2,000, claiming, for three-year-olds, six furlongs:
Rocead (G. Hernandez) 117
Glitter Girl (F. Costa) 117
Foggy's Friend (B. Giacomelli) 120
Sassy's Glory (O. Picado) 120
Louise E. (F. Pacheco) 117
Day Dream (J. Ruggeri) 117
War Air (B. Jennings) 120
Zonda Dee (P. Porter) 117
Mizzileer (A. Goldsmith) 120
Haljo (P. Moreno) 120
Alpen Boy (P. Frey) 120
Kyanite (D. Long) 117
Border Peace (D. Rodriguez) 112
Guenta Presa (F. Pacheco) 117
Beau's Ruth (E. De Alba) 117
Single Jay (C. Tohill) 120

THIRD RACE—$2,200, for maiden two-year-olds, six furlongs:
Deer Lodge (M. Volzke) 117
Steve Hill (R. Ford) 117
Sing It (D. Richardson) 117
Magic Card (A. Valenzuela) 117
Attractor (P. Moreno) 117
Snow Fort (R. Yanez) 117
Neal Gumer (R. Yaka) 117
King Blenheim (A. Maese) 117
Prince Treat (D. Hall) 117
Chocolat Kid (R. York) 117
Gold Sun (F. Pacheco) 117

FOURTH RACE—$2,000, claiming, for three-year-olds, one mile:
War Ballot (B. Giacomelli) 111
Prince Regards (P. Frey) 111
Core Drill (D. Hall) 114
Clever Captain (D. Castle) 106
Peggy O'Neill (R. York) 111
Jubilee Jo (D. Richards) 108
Rimmyridge (C. Tohill) 111
Vigorous Brat (D. Guthrie) 109
Peddler Hill (R. Ford) 111
Aiming Strait (F. Pacheco) 111
Baby Shoes (R. Yaka) 108
Chance Cover (D. Castle) 103
Light Fingered (R. York) 111

FIFTH RACE—$2,200, claiming, for two-year-old fillies, six furlongs:
Fickle (D. Guthrie) 112
Travel Torch (D. Hall) 114
Vicki James (P. Moreno) 114
Burns Turn (F. Costa) 120
Scenic Tower (B. Giacomelli) 120
Dharita (R. Neves) 114
Fleet Streak (R. York) 120
Princes Imbros (R. Yaka) 120
Berry Bob Bob (D. Long) 120
Final Step (C. Tohill) 111

SIXTH RACE—$2,100, claiming, for three-year-olds and up, six furlongs:
Nevada Dick (R. Yaka) 114
Bonnie Frisco (F. Costa) 111
Gliding Wings (E. De Alba) 114
Space Monkey (C. Tohill) 114
Indian Johnson (D. Hall) 114
Renown Guest (B. Jennings) 111
Lucky Buddy (F. Pacheco) 114
Bee Bee Tee (V. Bovine) 111

SEVENTH RACE—$3,000, allowance, for three-year-olds, six furlongs:
Rocket Test (F. Pacheco) 115
Agarullah (D. Hall) 111
Rumoso (P. Moreno) 120
Indian Flame (A. Maese) 120
Respectfully (R. Mundorf) 111
Myrtle's Beau (P. Frey) 117

EIGHTH RACE—$3,200, allowance, for three-year-olds and up, six furlongs:
A-Jaywalking (G. Taniguchi) 112
Winsome Winner (G. Hernandez) 115
Mr. Wag (D. Hall) 115
A-MacDan (G. Taniguchi) 115
Curraspeed (P. Frey) 115
Jet Journey (B. Giacomelli) 115
Fence Fixer (R. Yaka) 117
Patricius (P. Moreno) 112
Short Jacket (D. Richardson) 115

NINTH RACE—$2,000, claiming, for fillies and mares three years old and up, one mile:
Mapuana (B. Jennings) 120
Miss California (G. Taniguchi) 117
Endurance (D. Guthrie) 115
Red Chafe (P. Frey) 111
Cindy S. (T. Powell) 111
Shileen (W. Fry) 110
Steel Ayress (D. Castle) 102
Peppy Dee (F. Costa) 117
Daysie Dawn (E. De Alba) 114
Daby Bug (F. Pacheco) 114

BELMONT

FIRST RACE—Six furlongs:
Hardy Annual 121 — Tanzer 121
Jet Song 117 — Boisterous Boy 117
Sea Search 121 — Raleigh 116
Annie Gino 111 — Orient Express 120
Dr. Millett 110 — Bethpage 111
Sugar Ann 114 — A-Booby Trap 119
Wapiti Deer 112 — Carbangel 117
Heidi-Ellen B. 104 — A-Little Sunny 117
Spin The Bottle 119 — A-Entry
K. Smith 114

SECOND RACE—One mile:
Fez 115 — Runspurtytoo 122
Red Earth 106 — Flying Trouble 115
Step 108 — Silenus 115
Jersey Norseman 113 — Teacher 117
Jimmull 115 — Nashua Bell 115

THIRD RACE—Seven furlongs:
Sash 119 — Festive Girl 117
Rosy Moon 117 — Molly Ho 108
Volitant Miss 110 — Ballston Spa 115
Darling Bloom 117 — Parma 105
Collection Plate 119 — Brandy Sauce 114
Thunder Baby 115 — Cue Me In 119
Leopard Look 119 — Mikelene 110
Fearless Miss 119 — Miss Moonshine 119
Miss Llangollen 119 — Prize Haul 119
Good Luck Judy 115 — Renet 115

FOURTH RACE—Mile and sixteenth:
My Pal Chappy 113 — Radiation 109
A-Mad Fury 111 — Eliazar 113
Rocky Bend 115 — Cape Canaveral 110
Crafty Master 111 — County Seat 117
Main Contender 117 — Adorette 110
Matinal 115 — A-Entry
A-Mountaineer 108

FIFTH RACE—Seven furlongs on turf:
Rededication 113 — Blazing Stars 115
Angus Bear 119 — Grandstander 113
Rao Raja 115 — Wagonette 112
Snowcrest 116 — Siren 115
Notch 117

SIXTH RACE—Six furlongs:
Count Risque 113 — Dinner Jacket 119
Up Scope 117 — Outgiving 119
Surfer 117 — Kisco Kid 107

SEVENTH RACE—One mile:
Crewman 115 — Destino Bob 117
Due De Thor 112 — Rocky Link 115
A-Fallacy 110 — A-Tropical Breeze 112
Bold Commander 119 — A-Entry
Cheshire 115

EIGHTH RACE—Seven furlongs on turf:
Bemuse 107 — Fun House 118
Chica 122 — Starix 117
Loyal Lady 2nd 119 — Decline And Fall 110

NINTH RACE—Mile and eighth:
Sin-Jex 114 — Nice And Steady 107
Flag Call 112 — High Spy 114
A-Jumping Bean 110 — Lost Jewel 109
A-Noors Story 107 — A-Entry
Seaquita 110
Tornat 107

SELECTIONS

BELMONT

1—Sea Search, Orient Express, Spin The Bottle.
2—Runspurtytoo, Teacher, Jersey Norsemen.
3—Collection Plate, Good Luck Judy, Festive Girl.
4—Cape Canaveral, Main Contender, Rocky Bend.
5—Rao Raja, Angus Bear, Notch.
6—Up Scope, Surfer, Dinner Jacket.
7—Cheshire, Rocky Link, Bold Commander.
8—Chicha, Loyal Lady 2nd, Fun House.
9—Jumping Bean, Sin-Jex, High Spy.

GOLDEN GATE

1—Two Thumbs, Bobby Jr., Ali Kazam.
2—Haljo, Alpen Boy, Foggy's Friend.
3—Kingblenheim, Steve Hill, Attractor.
4—Baby Shoes, Core Drill, Prince Regards.
5—Scenic Tower, Princes Impros, Dharita.
6—Space Monkey, Nevada Dick, Bee Bee Tee.
7—Respectfully, Indian Flame, Humoso.
8—Winsome Winner, Fence Fixer, Short Jacket.
9—Endurance, Red Chafe, Miss California.

RESULTS

BELMONT

First Race—Seven furlongs:

Samantha (Errico)	$13.60	$5.90	$3.30
New Muir (Bove)		11.20	5.70
Flower Mart (Ussery)			4.50

Time, 1:25 2-5.

Second Race—Six furlongs:

Batu (Guerin)	$31.10	$13.30	$5.10
Jodhpur (Ussery)		4.80	3.00
Volstead Act (Sellers)			2.70

Time, 1:10 3-5.

Third Race—One mile:

Blue Bachelor (Sellers)	$8.80	$6.10	$4.30
Chain Gang (Adams)		12.70	8.00
On Sight (Gustines)			7.00

Time, 1:38 3-5.

Fourth Race—Six furlongs:

Steric (Ycaza)	$4.00	$3.10	$2.50
Redrah (Bove)		4.30	2.90
Gamboling (Hartack)			3.70

Time, 1:12.

Fifth Race—Six furlongs:

Starry Pools (Ycaza)	$16.40	$9.20	$7.20
Niteinjail (Shoemaker)		7.10	4.20
Pretty Pat (Baeza)			8.80

Time, 1:12 1-5.

Sixth race—Six furlongs:

Staretta (Shoemaker)	$3.50	$2.90	$2.50
Mah Moola (Pierce)		7.80	4.70
Summer Sea (Baeza)			3.10

Time, 1:10 2-5.

Seventh Race—

Misty Day (Boland)	$5.10	$3.10	$2.40
Whitley (Ussery)		4.10	2.70
Wise Flushing (Sellers)			2.80

Time, 1:42 1-5.

Eighth Race—Seven furlongs on turf:

Foghorn (Sellers)	$36.30	$11.30	$8.50
Solazo (Ycaza)		3.70	2.90
Barracho (J. J. (Valenzuela)			5.50

Time, 1:24.

GOLDEN GATE

First Race—Six furlongs:

Burning Hills (Tohill)	$8.80	$5.20	$3.40
Bar Patti (Yanez)		5.40	3.40
Kent C. (Rodrigues)			3.20

Also ran: Santa Fe Sea, Almirante, Sturdy John, Battle Chant, Pipe Down, Fair Mac, Champagne Boy, The Caterer. Time, 1:10 4-5.

Second Race—Six furlongs:

High Abbey (Ruggeri)	$11.20	$4.20	$3.40
Steelsplash (Valenzuela)		3.40	2.80
Two Jacks (Clink)			5.60

Also ran: Pomchicle, Togotee, Our Noor, Fly How, Ferndon, For The Stars, Mule Deer, Hettigene, Star-Mio. Time, 1:11 2-5.

Daily double—Burning Hills to High Abbey paid $51.20.

Third Race—Six furlongs:

Majd Of Imbros (Valenzuela)	$19.20	$6.80	$4.00
Caprisian (Grophs)		4.00	2.80
Lucky Bees (Volzke)			2.80

Also ran: Miss Virtue, Italian Sunset, Fire Ring, Sea Comet, Now Preside, Yenoh Reb, Cresta Run, Our Maggie. Time, 1:11 4-5.

EGGS DOWN TWO CENTS

Increased production in British Columbia has resulted in a drop of two cents on a dozen eggs at producer and wholesale levels, poultry officials said today.

★ ★ ★

EGG PRICES

	Producer	Wholesale
	Producer	Wholesale
Grade A Large	38	50
Grade A Medium	33	45
Grade A Small	15	27

New Bridge Asked By Ratepayers

NANAIMO — North Cedar Ratepayers' Association plans to press the British Columbia highways department for a new bridge over the Nanaimo River.

A committee has been formed to solicit the support of MacMillan, Bloedel & Powell River, Ltd., and of the Vancouver Island Ratepayers' Association.

Much of the traffic over the Nanaimo River bridge is to and from the Harmac pulp mill of Mac-Powell.

The narrow bridge is a relic of horse and buggy days, residents here claim.

OVERSEAS CABLE TO PIERCE CATHEDRAL GROVE

Giants Won't Bow to Progress

PORT ALBERNI (CP)—Cathedral Grove, a site of breathtaking beauty on Vancouver Island, will soon face the workman's shovel. But not a single gigantic Douglas fir will fall in the name of progress.

The 332-acre grove, donated to the province 18 years ago by lumber magnate H. R. MacMillan, will be the site of part of an overseas cable connecting Australia with Canada.

Workmen will dig a 30-foot trench for a mile through the park to bury the cable underground. No trees will be cut down.

". . . We are working along with the parks people in order that both of us will ensure the natural beauty will remain unscathed," said R. G. Griffiths of Montreal.

The cable, part of the second link of an around the world network, will stretch 8,700 miles from Australia to Canada.

Every Hard-of-Hearing Person Needs
ACOUSTICON
THAT'S WHY WE OFFER YOU:
★ An Acousticon model to help every type of hearing loss ★ We will tell you, honestly, if you need a hearing aid ★ Our consultants are fully trained and their examination is without obligation ★ Easy Budget Terms.
ACOUSTICON OF VICTORIA
740 YATES ST. EV 2-4524

Capital IRON & METALS LTD. AND SUPPLY COMPANY
PHONE EV 5-9703
1824-32 STORE STREET
PYREX
WARE SALE
STARTS TUES. 9 A.M.
IT'S PILED UP TO THE CEILING
$7,000.00 RETAIL STOCK
BUY NOW FOR XMAS
Huge Assortment To Choose From
1/3 ★ OFF
YOU'RE SURE TO FIND IT AT CAPITAL

Howard Whitman Shows the Way to
MORE HAPPINESS IN MARRIAGE

All too often these days, marriages are turning sour. But it need not happen to you!

There are many things you can do to make your marriage more vibrant, more exciting, more rewarding, says Howard Whitman, noted writer on human affairs.

In a special series of 12 illuminating articles, Mr. Whitman examines all aspects of modern marriage and tells what you can do to avoid the pitfalls that often wreck happy unions.

Here is sound and practical advice to help you make your marriage more like you always dreamed it would be.

Don't miss a single instalment. Look for

MAKING MARRIAGE MORE REWARDING By Howard Whitman

Starting Saturday, Oct. 27th, in the
VICTORIA DAILY TIMES

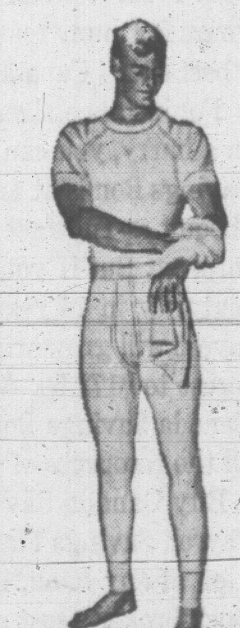

kroy WOOL UNDERWEAR
For those who like the soft warmth of fine wool there is nothing to match Kroy Wool Underwear, reinforced with 10% Nylon. Treated by the famous Kroy process it is guaranteed not to shrink out of fit. Harvey Woods Kroy Wool underwear is available in a number of styles . . . two piece, combinations, and also in the famous no-button P.D.Q's. Available at better stores across Canada.

Harvey Woods
Warm and Comfortable!
UNDERWEAR
Among the several types and weights of winter underwear we make there are two particularly interesting groups . . . those made with Kroy Wool . . . and those made with the new Thermal fabrics. While each has distinguished characteristics of its own they share in common the famous Harvey Woods comfort, fit, and guaranteed quality.
STERI SEPTIC — These garments come to you sterile and remain antiseptic for their lifetime.
You can tell before you get it home!
MADE IN CANADA BY YORK KNITTING MILLS, LIMITED

THERMAL UNDERWEAR
Harvey Woods Thermal Underwear is made from a scientifically planned fabric that traps body heat to give unusual insulation. You have a choice of four different Harvey Woods thermal fabrics . . . the main difference between them being in the weight of the fabric. You have a further choice of long or short-sleeve shirts and longs, or one-piece combinations.